

**Infrared Map**  
**Paola Ridge (MT-FNF-000374)**  
**Map Date: 08/23/2018**  
**Imagery Date: 08/22/2018**  
**Imagery Time: 2129 MDT**  
**IR Interpreted Acres: 598 acres**  
**IRIN: Tammy Hocut**

- Isolated Heat Sources
- Heat Perimeter
- Intense Heat
- Scattered Heat

48°19'N

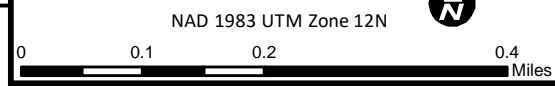

113°40'W

113°39'W

113°38'W

113°39'15"W  
48°18'59"N

113°38'54"W  
48°19'4"N

113°38'18"W  
48°18'46"N

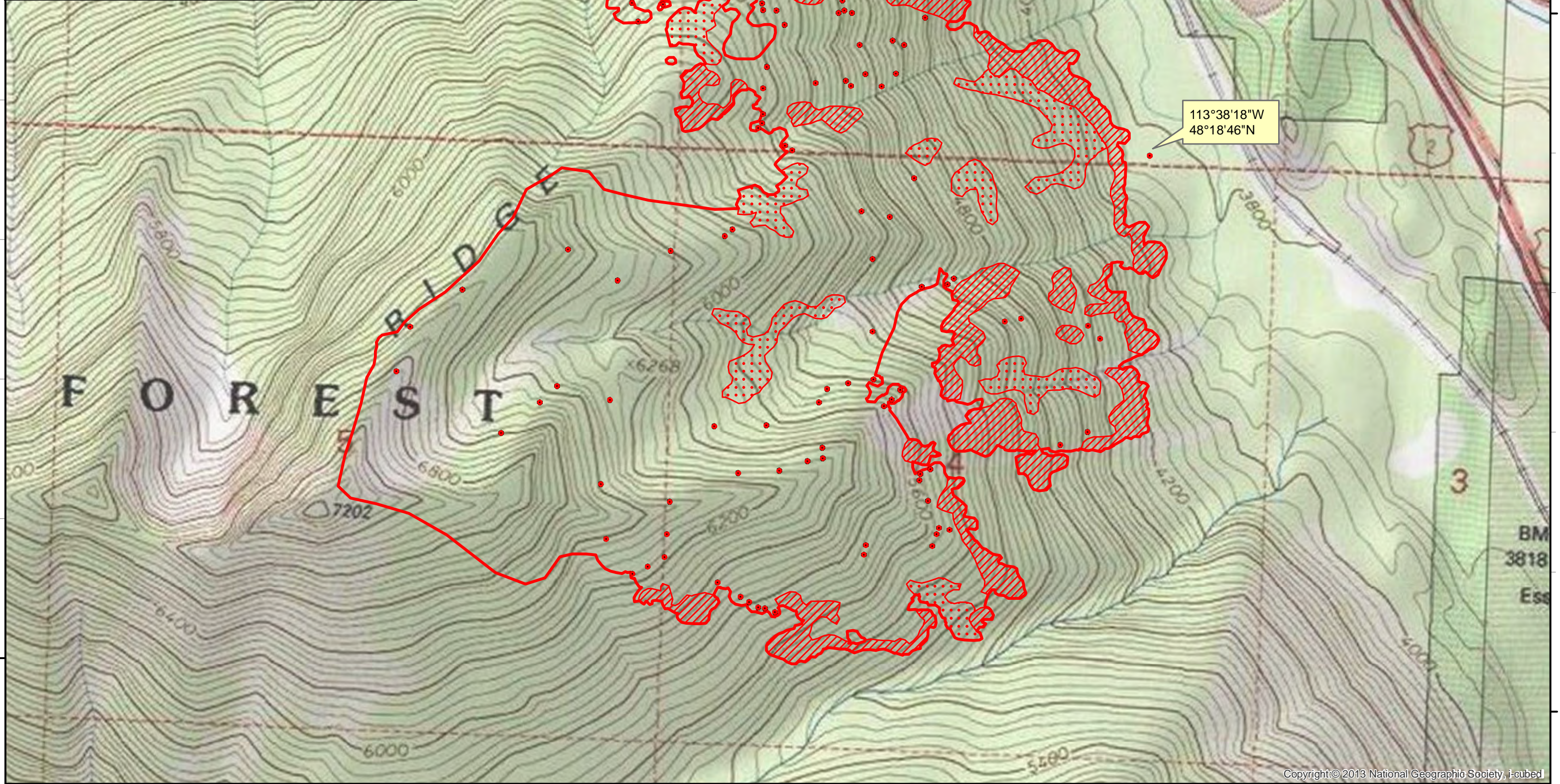

48°19'N

48°18'N

48°18'N

113°40'W

113°39'W

113°38'W