

INFRARED INTERPRETER'S DAILY LOG

Incident Name: Paola Ridge MT-FNF-000374	IR Interpreter: Tammy Hocut thocut@fs.fed.us	Local Dispatch Phone: Kalispell 406-758-5260	Interpreted Size: 751 acres Growth last period: 7 acres
Flight Time: 2337 MDT Flight Date: 8/29/2018	Interpreter location: Jasper, AR Interpreter phone: 870-446-5878 (Landline) 870-365-2810 (Cell)	GACC IR Liaison: Tim Stauffer GACC IR Liaison Phone: 406-529-6366	National Coordinator: Jan Johnson National Coord. Phone: 208-387-5900
Ordered By: Bradly Jonston 480-296-5336 kgaiz@firenet.gov	A Number: A-22	Aircraft/Scanner System: N144Z/Phoenix	Pilots/Techs: Johnson/Boyce/Kuenzi
IRIN Comments on imagery: One imagery flight line covering entire fire – good imagery		Weather at time of flight: clear	Flight Objective: Map heat perimeter, intense heat, scattered heat, and isolated heat
Date and Time Imagery Received by Interpreter: 0013 MDT 8/30/2018		Type of media for final product: PDF maps, zipped shapefiles, IR log, and KMZ files	
Date and Time Products Delivered to Incident: 0044 MDT 8/30/2018		Digital files sent to: https://ftp.nifc.gov/public/incident_specific_data/n_rockies/2018_fires/2018_PaolaRidge/IR/20180830/ email: kgaiz@firenet.gov	

Comments /notes on tonight's mission and this interpretation:

I started my interpretation from infra-red heat perimeter dated 08/29/2018 with a starting acreage of 744. New heat perimeter is 751 acres – Growth of 7 acres.

In the follow maps - Yellow is 8/29/2018's IR heat perimeter. Red line is current IR heat perimeter.

Small amount of growth on the north part of the fire in section 33 – just west of the Quarry.

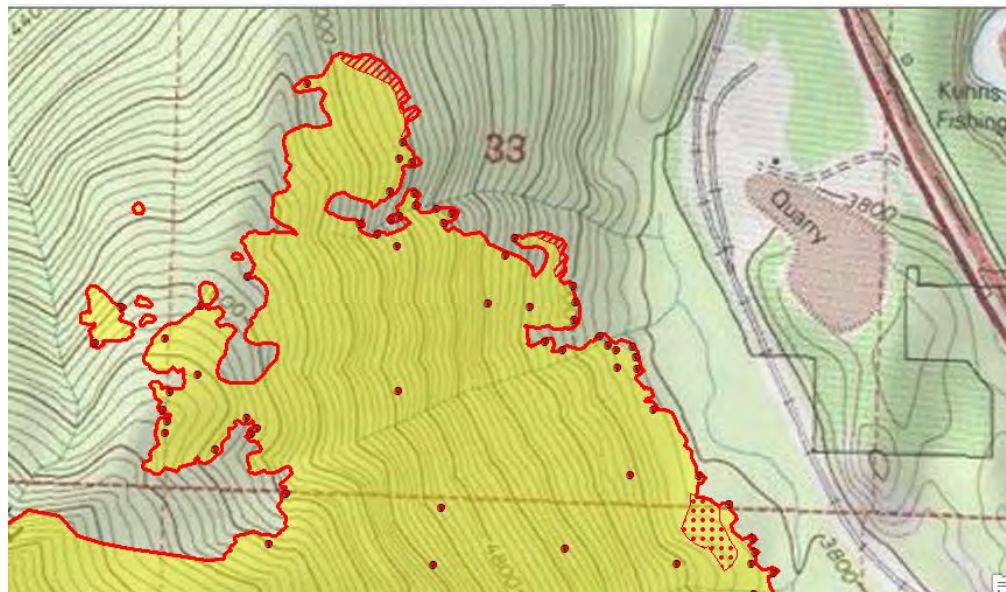

Growth on the east / southeast side of the fire including growth in separate heat polygon in section 4.

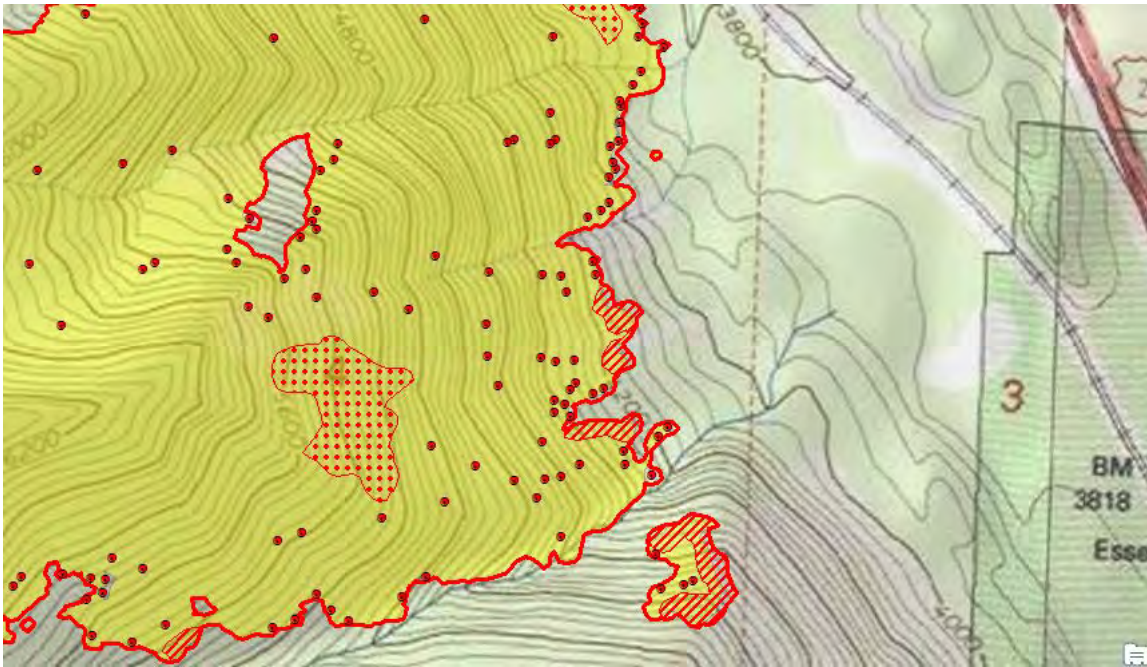

A few isolated heat sources within the interior of the fire on the west half. Most activity was on the eastern half of the fire.

