Paola Ridge

MT-FNF-374
8/20/2018 Day

Approx 364 acres
8/19 0154hrs

Air Ops

- Helispot
- Repeater
- Water Source
- Uncontrolled Fire Edge
- Temporary Flight Restriction
- Wildfire Daily Fire Perimeter
- Retardant Avoidance Area
- Waterbody
- Streams
- Over Head Power Lines

Essex Pit Helispot (H-100)	48° 19.203' N	113° 38.037' W
Hungry Horse Helibase	48° 23.076' N	114° 3.141' W
KOA Helibase	48° 27.743' N	113° 59.443' W
Glacier Park International (FCA)	48° 18.462' N	114° 15.150' W
Repeater C-9	48° 18.001' N	113° 34.487' W

FREQUENCIES	AM	FM
Howe Ridge A/A	126.1500	
Paola Ridge A/A	126.0000	
Coal Ridge A/A	118.0000	
Whale Butte A/A	120.1750	
A/G 1 (Howe)		168.3750
A/G 2 (Paola)		168.3625
A/G 3 (Coal)		169.9875
A/G 4 (Whale Butte)		170.5500
Air Guard		168.6250 110.9 RX/TX

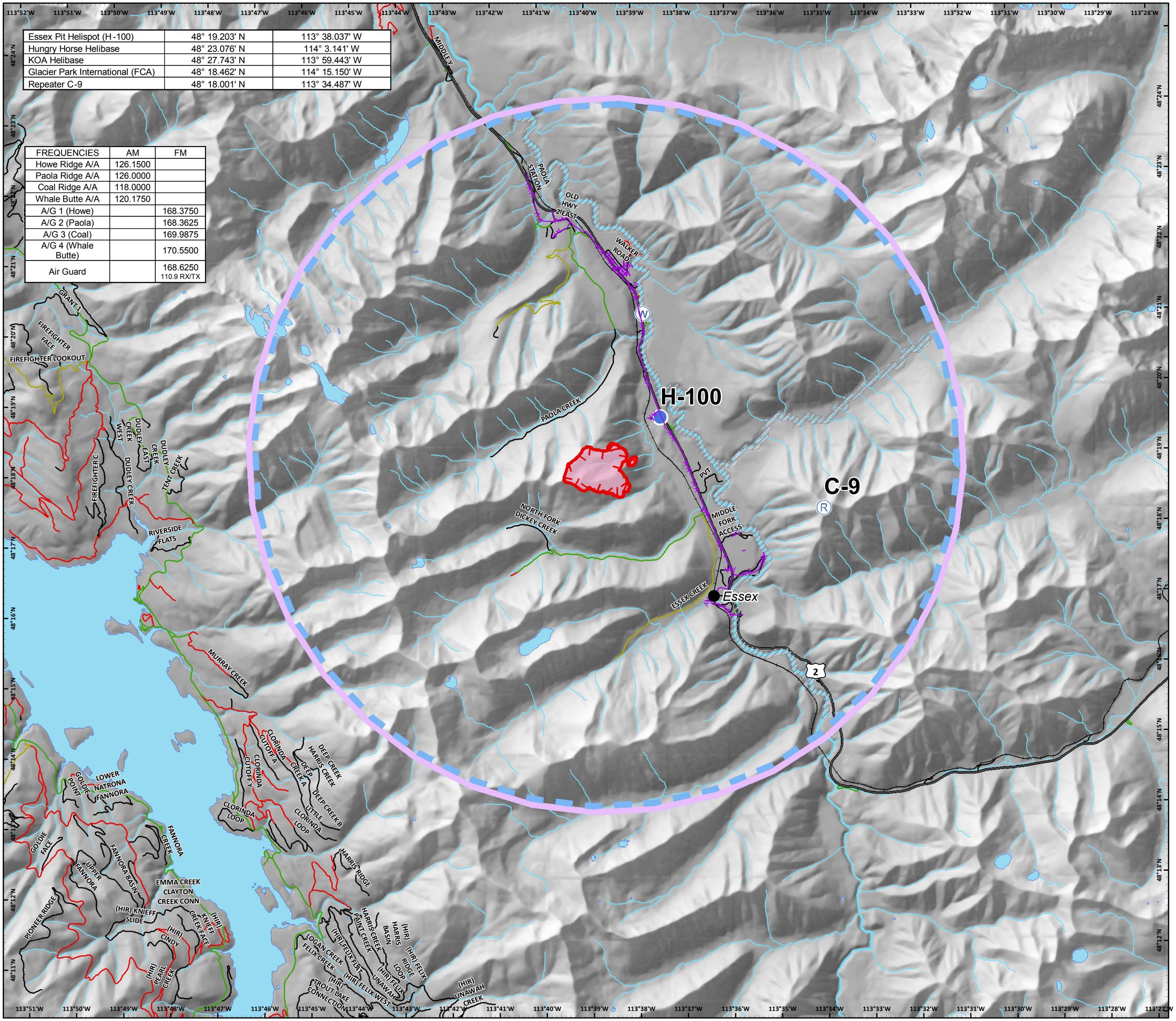

N

0 0.65 1.3
Miles

SOUTHWEST AREA 2 INCIDENT MANAGEMENT TEAM

Coordinate System: NAD 1983 UTM Zone 12N
Datum: North American 1983
Prepared by: sweami
8/19/2018 0140 hrs