

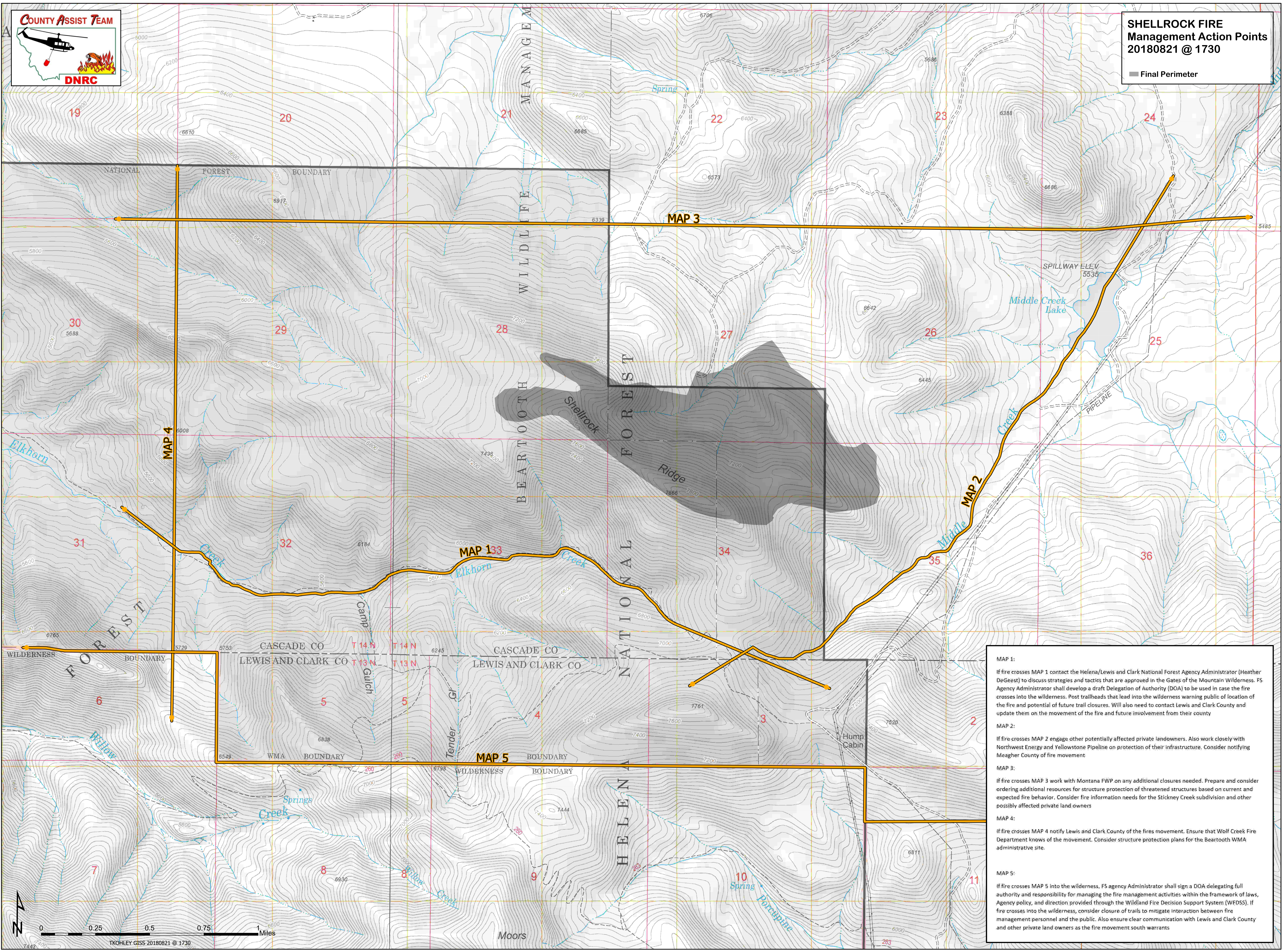

SHELLROCK FIRE Management Action Points 20180821 @ 1730

Final Perimeter



- MAP 1:**
If fire crosses MAP 1 contact the Helena/Lewis and Clark National Forest Agency Administrator (Heather DeGeest) to discuss strategies and tactics that are approved in the Gates of the Mountain Wilderness. FS Agency Administrator shall develop a draft Delegation of Authority (DOA) to be used in case the fire crosses into the wilderness. Post trailheads that lead into the wilderness warning public of location of the fire and potential of future trail closures. Will also need to contact Lewis and Clark County and update them on the movement of the fire and future involvement from their county
- MAP 2:**
If fire crosses MAP 2 engage other potentially affected private landowners. Also work closely with Northwest Energy and Yellowstone Pipeline on protection of their infrastructure. Consider notifying Meagher County of fire movement
- MAP 3:**
If fire crosses MAP 3 work with Montana FWP on any additional closures needed. Prepare and consider ordering additional resources for structure protection of threatened structures based on current and expected fire behavior. Consider fire information needs for the Stickney Creek subdivision and other possibly affected private land owners
- MAP 4:**
If fire crosses MAP 4 notify Lewis and Clark County of the fires movement. Ensure that Wolf Creek Fire Department knows of the movement. Consider structure protection plans for the Beartooth WMA administrative site.
- MAP 5:**
If fire crosses MAP 5 into the wilderness, FS agency Administrator shall sign a DOA delegating full authority and responsibility for managing the fire management activities within the framework of laws, Agency policy, and direction provided through the Wildland Fire Decision Support System (WFSS). If fire crosses into the wilderness, consider closure of trails to mitigate interaction between fire management personnel and the public. Also ensure clear communication with Lewis and Clark County and other private land owners as the fire movement south warrants

