



Tenmile Fire

MT-KNF-000174

AirOps Map

8/11/2018

Approx. 665 ac. @ 1340 on 8/10



| Point | Lat | Long |
|-----------|-------------|---------------|
| Libby AP | 48° 17.030' | -115° 29.410' |
| Eureka RS | 48° 54.800' | -115° 05.352' |
| ICP | 48° 54.800' | -115° 05.352' |
| Staging 1 | 48° 36.877' | -115° 09.279' |
| Staging 2 | 48° 38.858' | -115° 12.529' |
| H-2 | 48° 37.298' | -115° 07.131' |
| H-3 | 48° 36.062' | -115° 08.936' |
| H-4 | 48° 35.368' | -115° 09.617' |
| H-5 | 48° 37.307' | -115° 07.135' |
| H-6 | 48° 35.377' | -115° 07.933' |
| DP-10 | 48° 39.002' | -115° 08.086' |
| DP-15 | 48° 38.343' | -115° 04.395' |
| DP-25 | 48° 37.295' | -115° 07.160' |
| DP-30 | 48° 38.632' | -115° 05.544' |
| DP-35 | 48° 35.670' | -115° 10.277' |
| DP-38 | 48° 35.754' | -115° 07.065' |
| DP-40 | 48° 34.899' | -115° 06.796' |
| DP-43 | 48° 35.321' | -115° 09.205' |
| CMD RPTR | 48° 38.585' | -115° 05.510' |

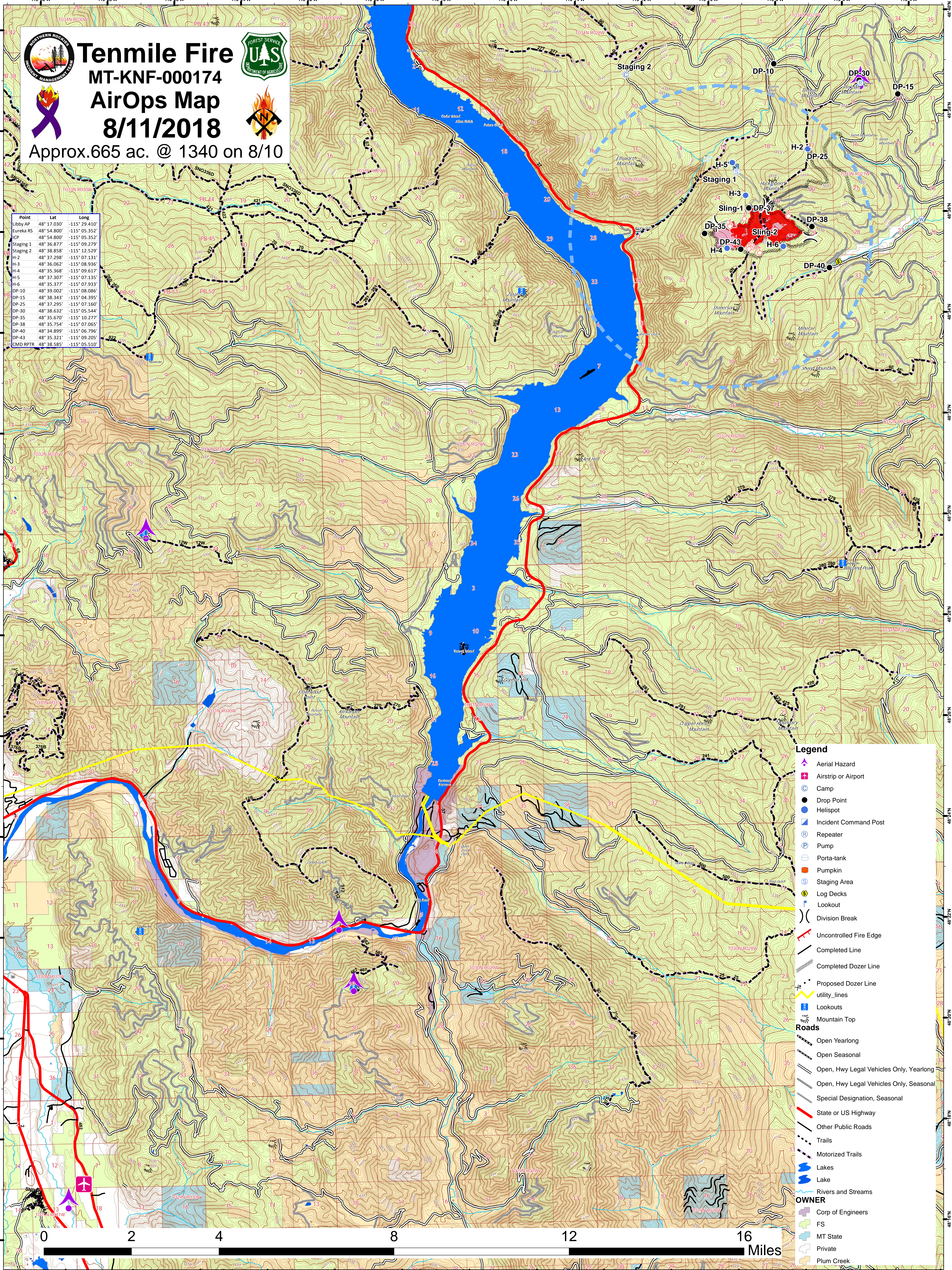

Legend

- Aerial Hazard
- Airstrip or Airport
- Camp
- Drop Point
- Helispot
- Incident Command Post
- Repeater
- Pump
- Porta-tank
- Pumpkin
- Staging Area
- Log Decks
- Lookout
- Division Break
- Uncontrolled Fire Edge
- Completed Line
- Completed Dozer Line
- Proposed Dozer Line
- Utility Lines
- Lookouts
- Mountain Top

Roads

- Open Yearlong
- Open Seasonal
- Open, Hwy Legal Vehicles Only, Yearlong
- Open, Hwy Legal Vehicles Only, Seasonal
- Special Designation, Seasonal
- State or US Highway
- Other Public Roads
- Trails
- Motorized Trails

Lakes

- Lakes
- Lake

Rivers and Streams

- Rivers and Streams

OWNER

- Corp of Engineers
- FS
- MT State
- Private
- Plum Creek

