

# Initial Attack - Nevada Creek Complex

08/03/2019

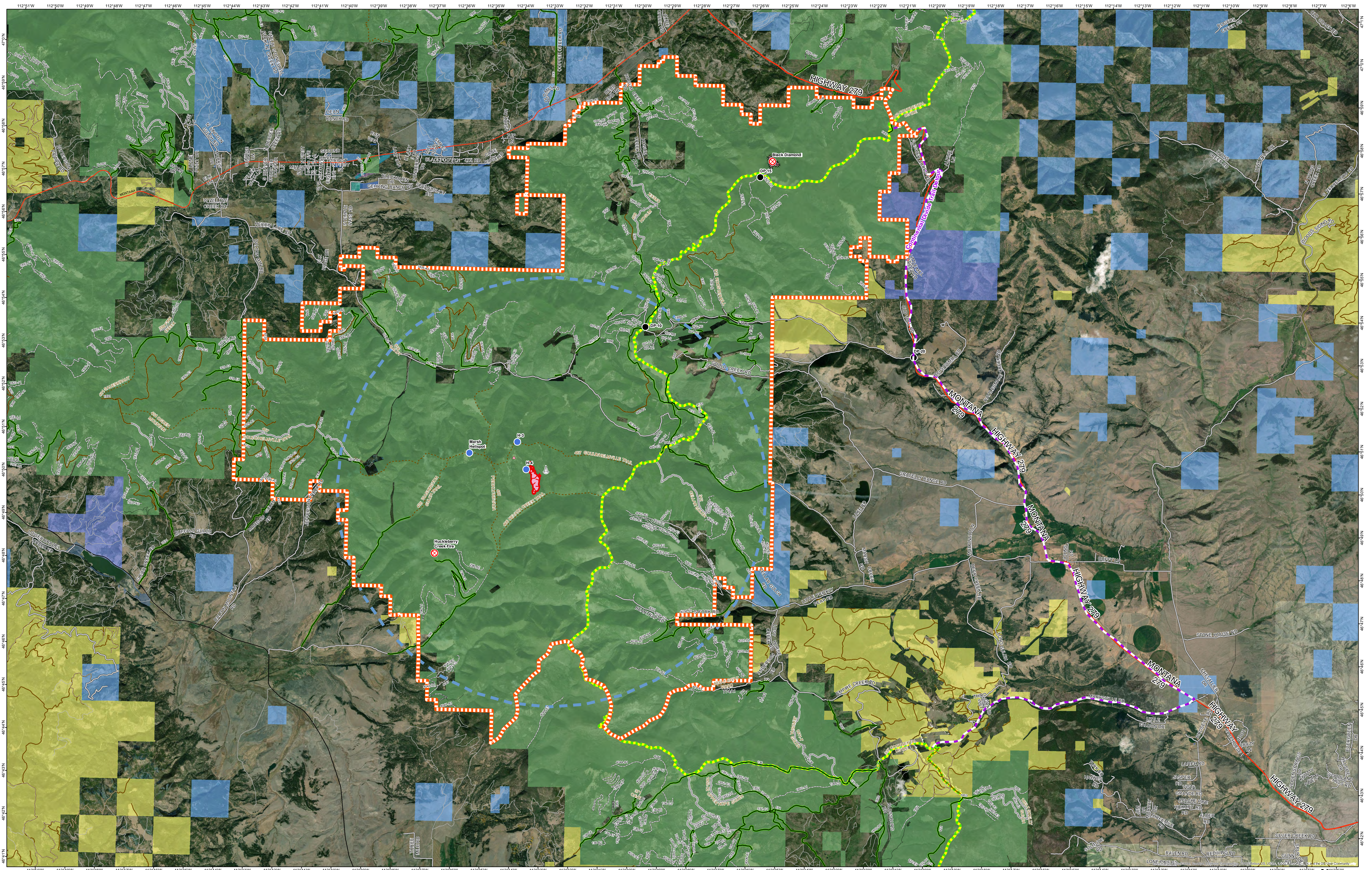

**Nevada Creek Complex**  
**MT-HLF-000131**  
 Fire perimeter as of  
 08/03/2019 0055 hrs  
 55 Acres

- |                              |                               |                                 |                |               |   |   |  |                              |
|------------------------------|-------------------------------|---------------------------------|----------------|---------------|---|---|--|------------------------------|
| Initial Attack Boundary      | Drop Point                    | Continental Divide Trail Detour | BLM            | PRIMARY       | Forest Service  | Continental Divide Trail  | County Government                                | Montana State Trust Lands    |
| Uncontrolled Fire Edge       | Fire Origin                   | FS Open                         | CITY/COUNTY    | PRIVATE DRIVE | BLM   | No Motorized Access   | Local Government                                 | State of Montana             |
| Completed Dozer Line         | Helispot                      | FS Seasonally Restricted        | LOCAL ACCESS   | RAMP          | Trails Open to Wheeled Vehicles Only < 50" in Width, Yearlong | Trails Open to Wheeled Vehicles Only < 50" or Less in Width, Seasonal | Montana Dept of Natural Resources Water Projects | US Bureau of Land Management |
| Completed Hand Line          | Sling Site                    | Other Public Roads              | NHS INTERSTATE | SECONDARY     | NHS NON-INTERSTATE  | STATE LANDS RD  | Montana Dept of Transportation                   | US Forest Service            |
| Access or Improved Road      | Wildfire Daily Fire Perimeter |                                 |                |               |   |   | Montana Fish, Wildlife, and Parks                |                              |
| Temporary Flight Restriction |                               |                                 |                |               |   |   |  |                              |

