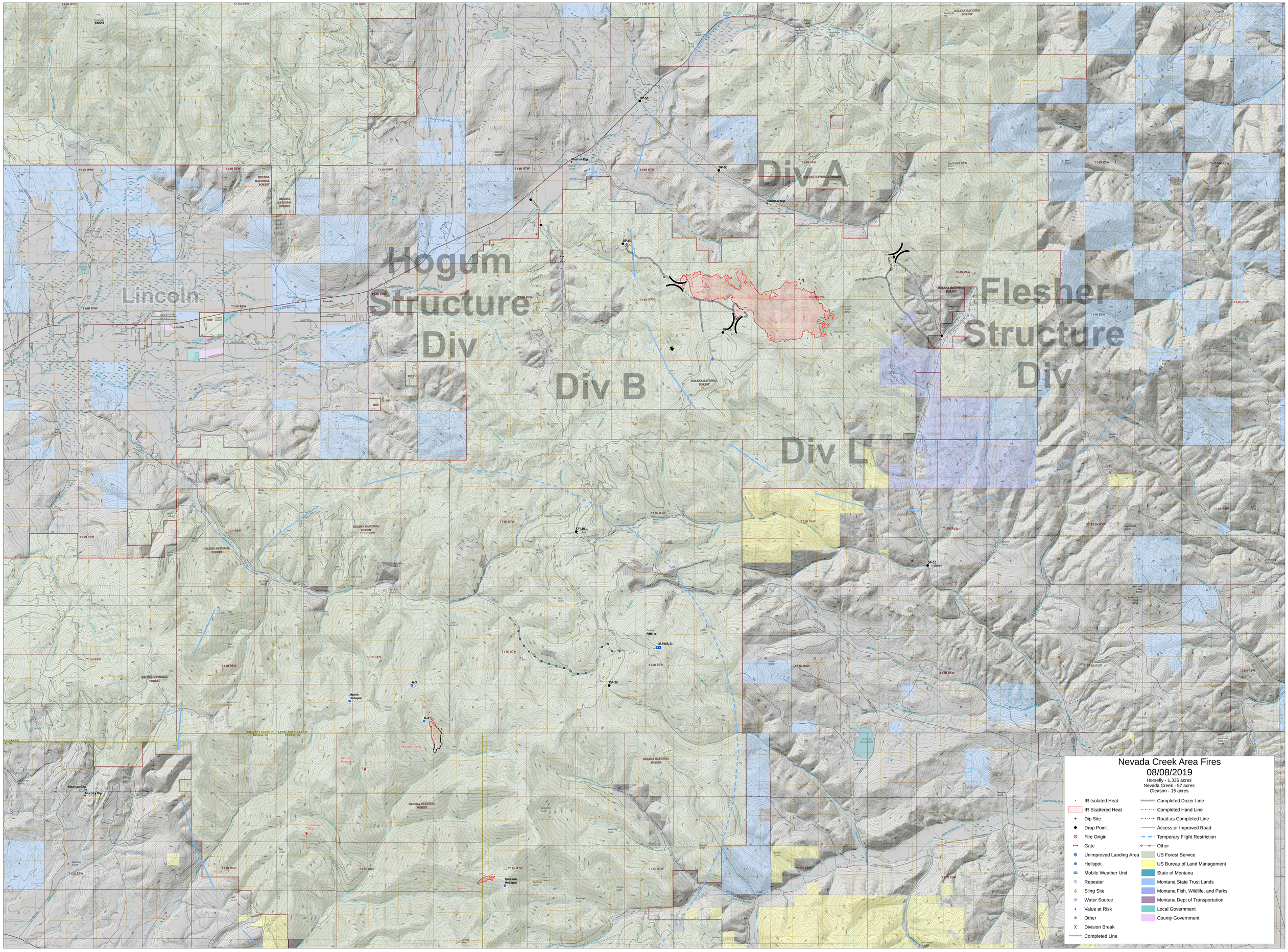
Div A
Hogum Structure Div
Div B
Div L
Flesher Structure Div
Lincoln
Nevada Creek Area Fires
08/08/2019
Horsefly - 1,335 acres
Nevada Creek - 57 acres
Gleason - 15 acres
IR Isolated Heat
IR Scattered Heat
Dip Site
Drop Point
Fire Origin
Gate
Unimproved Landing Area
Helispot
Mobile Weather Unit
Repeater
Sling Site
Water Source
Value at Risk
Other
Division Break
Completed Line
Completed Dozer Line
Completed Hand Line
Road as Completed Line
Access or Improved Road
Temporary Flight Restriction
Other
US Forest Service
US Bureau of Land Management
State of Montana
Montana State Trust Lands
Montana Fish, Wildlife, and Parks
Montana Dept of Transportation
Local Government
County Government