Horsefly Operations - Hogum Structure

08/08/2019

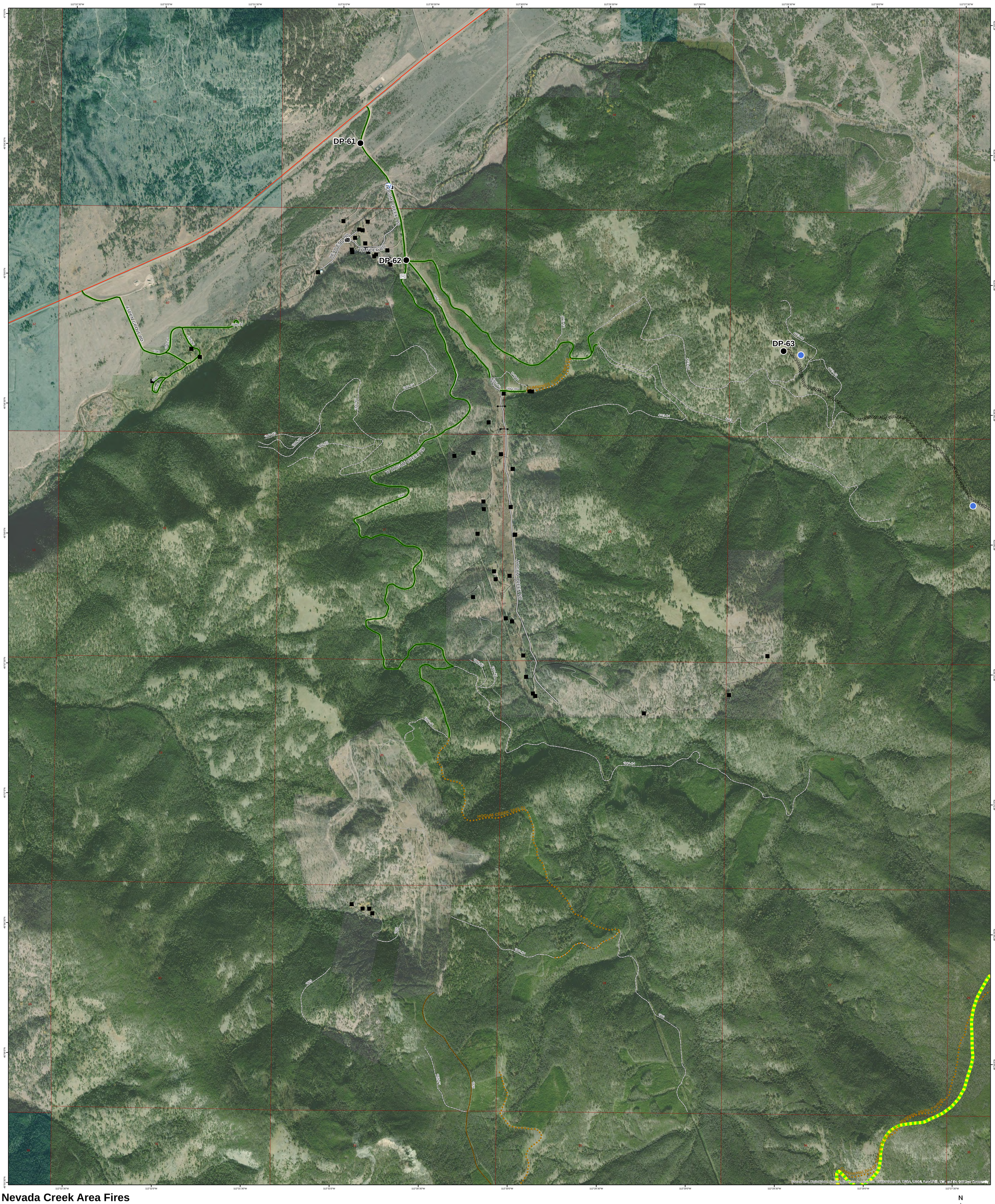

Nevada Creek Area Fires

Horsefly Fire
MT-HLF-000162
1335 acres as of 08/07/2019 at 2206

Nevada Creek Fire
MT-HLF-000131
57 acres as of 08/07/2019 at 2206

Gleason Fire
MT-HLF-000171
15 acres as of 08/07/2019 at 2202

- Bridge
- Drop Point
- Gate
- Helispot
- Water Source
- Completed Dozer Line
- Access or Improved Road
- Structures
- Continental Divide Trail
- Trails
- FS Open
- FS Seasonally Restricted
- CITY-COUNTY
- LOCAL ACCESS
- NHS NON-INTERSTATE
- PRIVATE DRIVE
- USFS Roads
- Montana State Trust Lands
- US Forest Service
- Private Lands

Topo Avenza

Imagery Avenza

N
W E
S

0 0.3 0.6 1.2 Miles

NORTHERN ROCKIES INCIDENT MANAGEMENT TEAM
UNITY • RESPECT • INTEGRITY
NORTH IDAHO ZONE