

Initial Attack - Nevada Creek Complex

08/03/2019

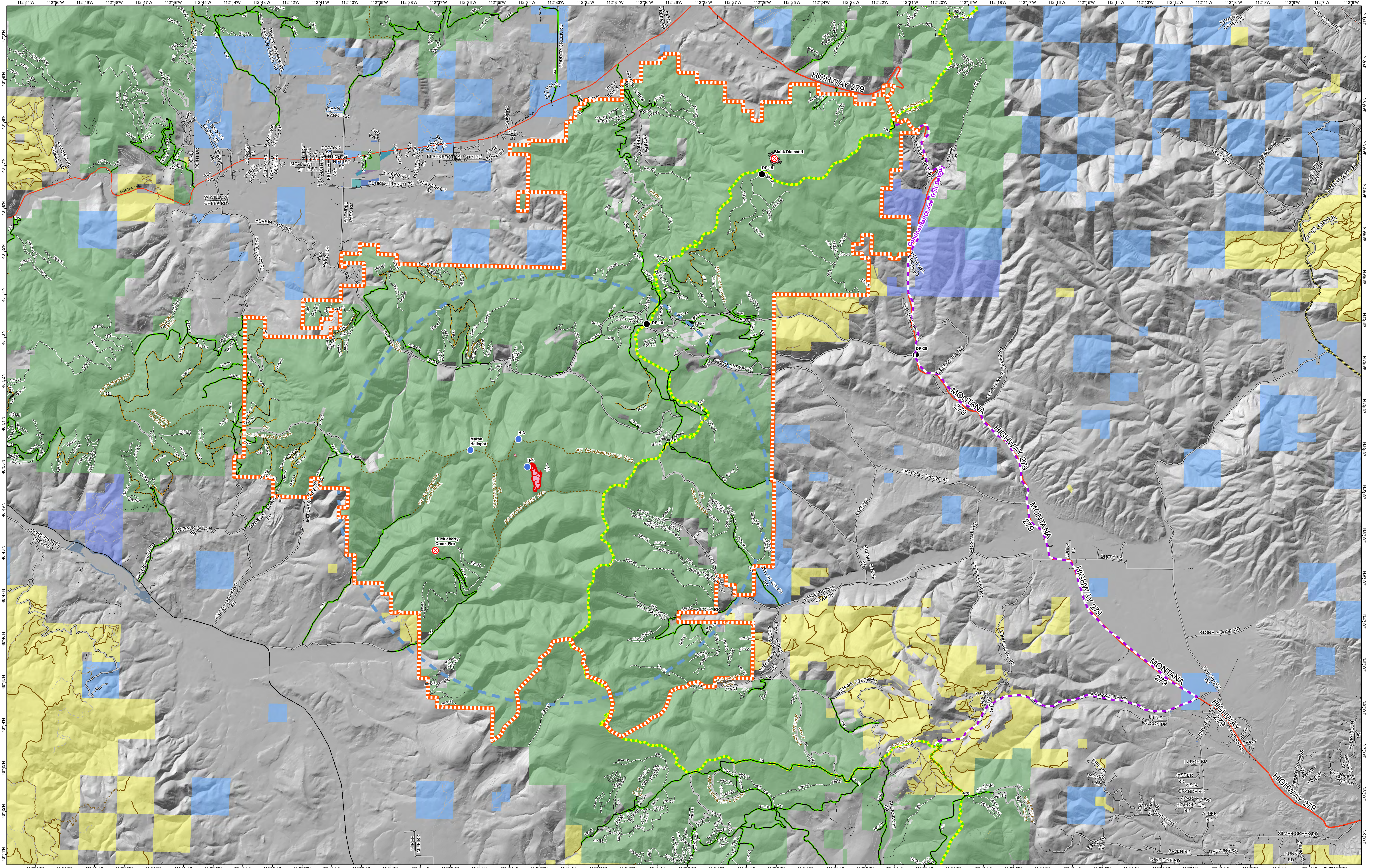

Nevada Creek Complex
MT-HLF-000131
 Fire perimeter as of 08/03/2019 0055 hrs
 55 Acres

- | | | | | | | | | |
|------------------------------|-------------------------------|---------------------------------|--------------------|---------------|---|---|--|------------------------------|
| Initial Attack Boundary | Drop Point | Continental Divide Trail Detour | BLM | PRIMARY | Forest Service | Continental Divide Trail | County Government | Montana State Trust Lands |
| Uncontrolled Fire Edge | Fire Origin | FS Open | CITY/COUNTY | PRIVATE DRIVE | BLM | No Motorized Access | Local Government | State of Montana |
| Completed Dozer Line | Helispot | FS Seasonally Restricted | LOCAL ACCESS | RAMP | Trails Open to Wheeled Vehicles Only < 50" in Width, Yearlong | Trails Open to Wheeled Vehicles Only < 50" or Less in Width, Seasonal | Montana Dept of Natural Resources Water Projects | US Bureau of Land Management |
| Completed Hand Line | Sling Site | Other Public Roads | NHS INTERSTATE | SECONDARY | STATE LANDS RD | | Montana Dept of Transportation | US Forest Service |
| Access or Improved Road | Wildfire Daily Fire Perimeter | | NHS NON-INTERSTATE | | | | Montana Fish, Wildlife, and Parks | |
| Temporary Flight Restriction | | | | | | | | |

