

Briefing Map

Prospect Fire
ID-PDS-190076
May 13, 2019

Appx 333 ac at
05/10/2019 - 0600 Hrs.



NAD 83 UTM Zone 11N

Knob

393

DIV Z

47°3'N

47°3'N

RD
w-Cr

Hardpan Cr

MEADOW CREEK RD

Bedrock Gulch

Stewah Cr

White Pine Cr

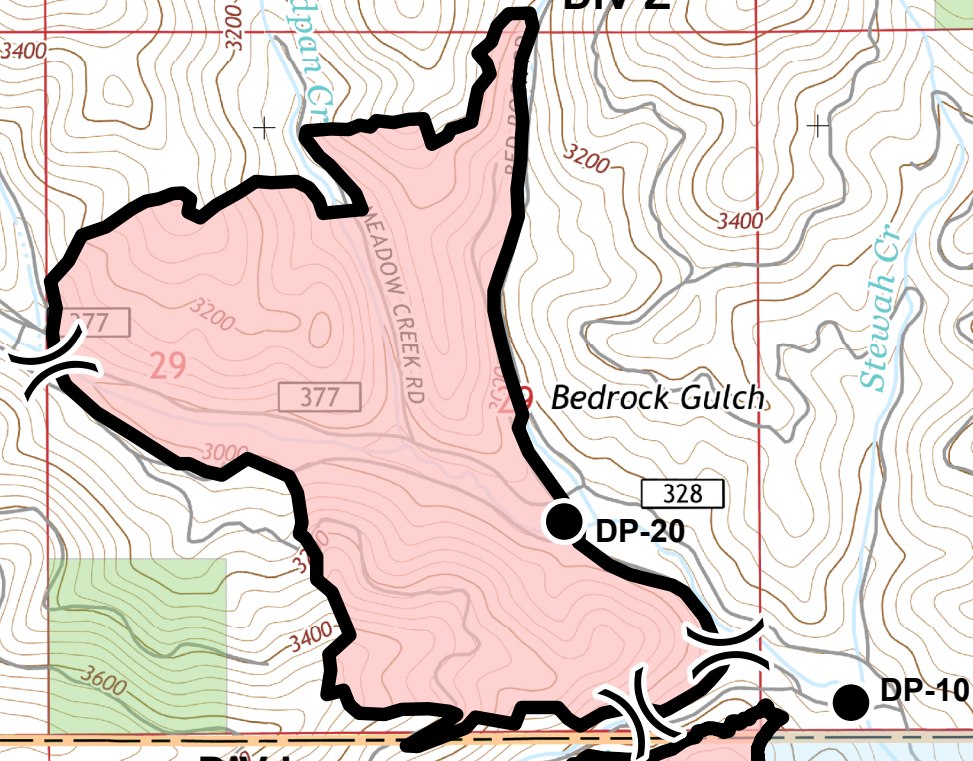

29

20

21

28

DP-20

DP-10

DIV L

DIV A

Prospect

Meadow Cr

32

32

33

47°2'N

47°2'N

- Dip Site
- Drop Point
- Unimproved Landing Area
- Staging Area
- Division Break
- Completed Line

Ownership

- IDL
- USFS

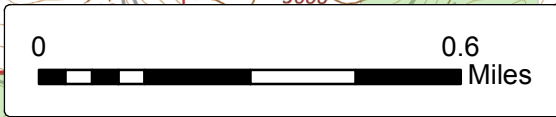

J. Erwin
05/12/2019 - 1600