AIR OPERATIONS

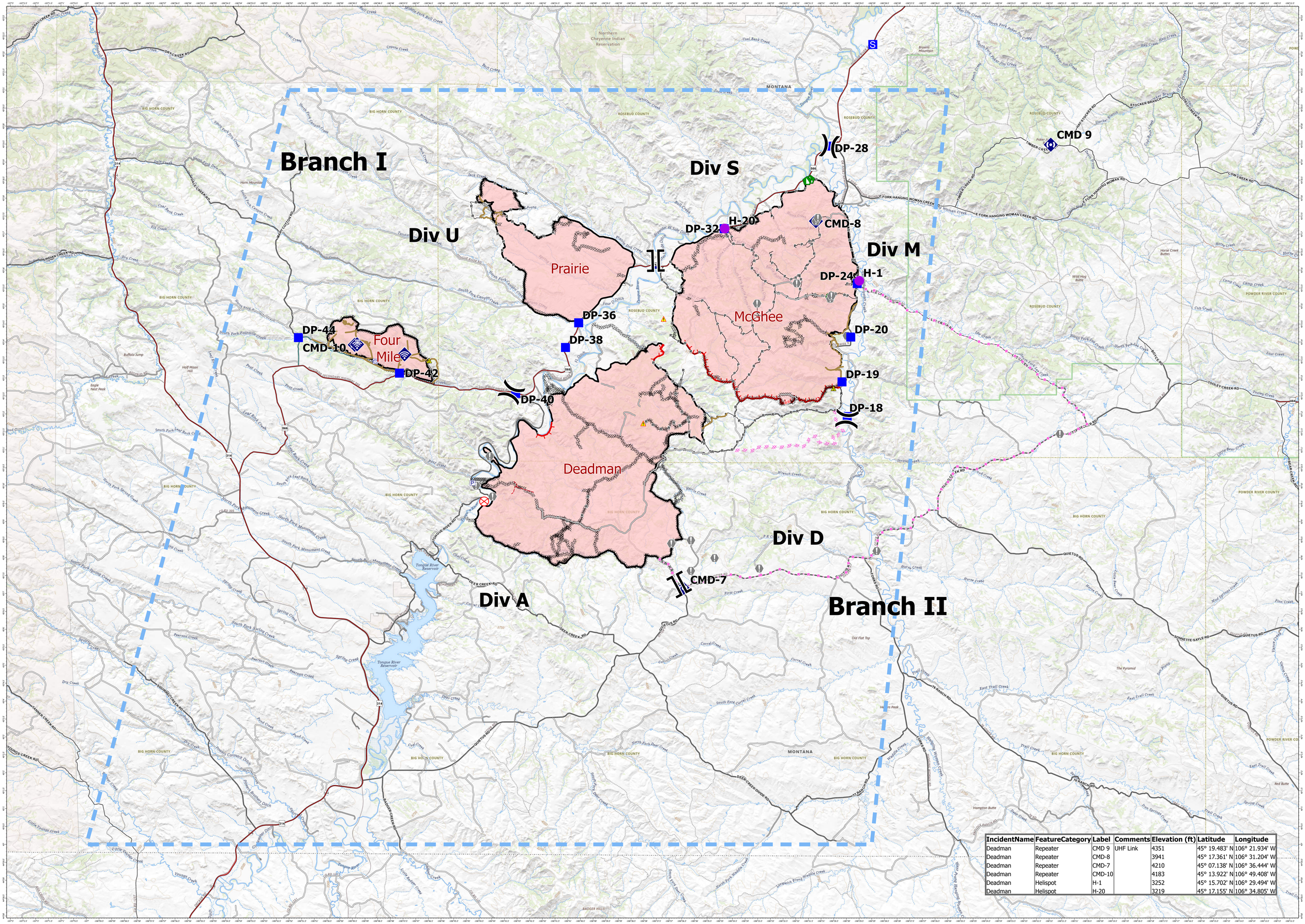

IncidentName	FeatureCategory	Label	Comments	Elevation (ft)	Latitude	Longitude
Deadman	Repeater	CMD 9	UHF Link	4351	45° 19.483' N	106° 21.934' W
Deadman	Repeater	CMD-8		3941	45° 17.361' N	106° 31.204' W
Deadman	Repeater	CMD-7		4210	45° 07.138' N	106° 36.444' W
Deadman	Repeater	CMD-10		4183	45° 13.922' N	106° 49.408' W
Deadman	Helispot	H-1		3252	45° 15.702' N	106° 29.494' W
Deadman	Helispot	H-20		3219	45° 17.155' N	106° 34.805' W

Deadman
MT-LG29-000236
Fire Perimeter as of
7/19/2024 1653 hrs
19,982 Acres

Four Mile
MT-LG22-000262
Fire Perimeter as of
7/19/2024 1653 hrs
2,082 Acres

McGhee
MT-LG29-000245
Fire Perimeter as of
7/19/2024 1653 hrs
19,223 Acres

Prairie
MT-LG29-000249
Fire Perimeter as of
7/19/2024 1653 hrs
6,540 Acres

Legend

- Pump
- Water Tank
- Helispot
- Division Break
- Branch Break
- Drop Point
- Staging Area
- Fire Origin
- Value at Risk
- Dozer Push
- Internet Access
- Repeater
- Safety Zone
- Hazard
- Draft Site
- Completed Dozer Line
- Completed Hand Line
- Completed Plow Line
- Completed Road as Line
- Planned Dozer Line
- Planned Road as Line
- Access Route
- Fence
- Repair Line
- Road Repair
- Retardant Drop
- Temporary Flight Restriction
- Wildfire Daily Fire Perimeter

Miles 0 0.6 1.2

7/22/2024