

Operations

Johnson
MT-BRF-024261
7/30/24

1 acres at 7/26/24 1258

- Structure
- Wildfire Daily Fire Perimeter
- Road, Dirt/Gravel
- Road, Paved
- Road, Dirt/Gravel
- Road, high clearance
- FS Closed Road
- USFS Roadless Areas
- FS Wilderness Boundary
- Forest Service Land

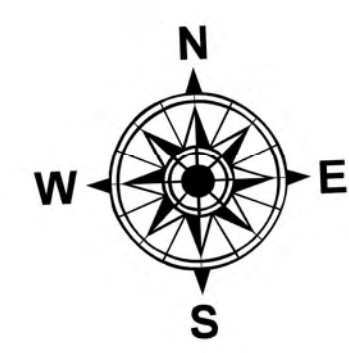
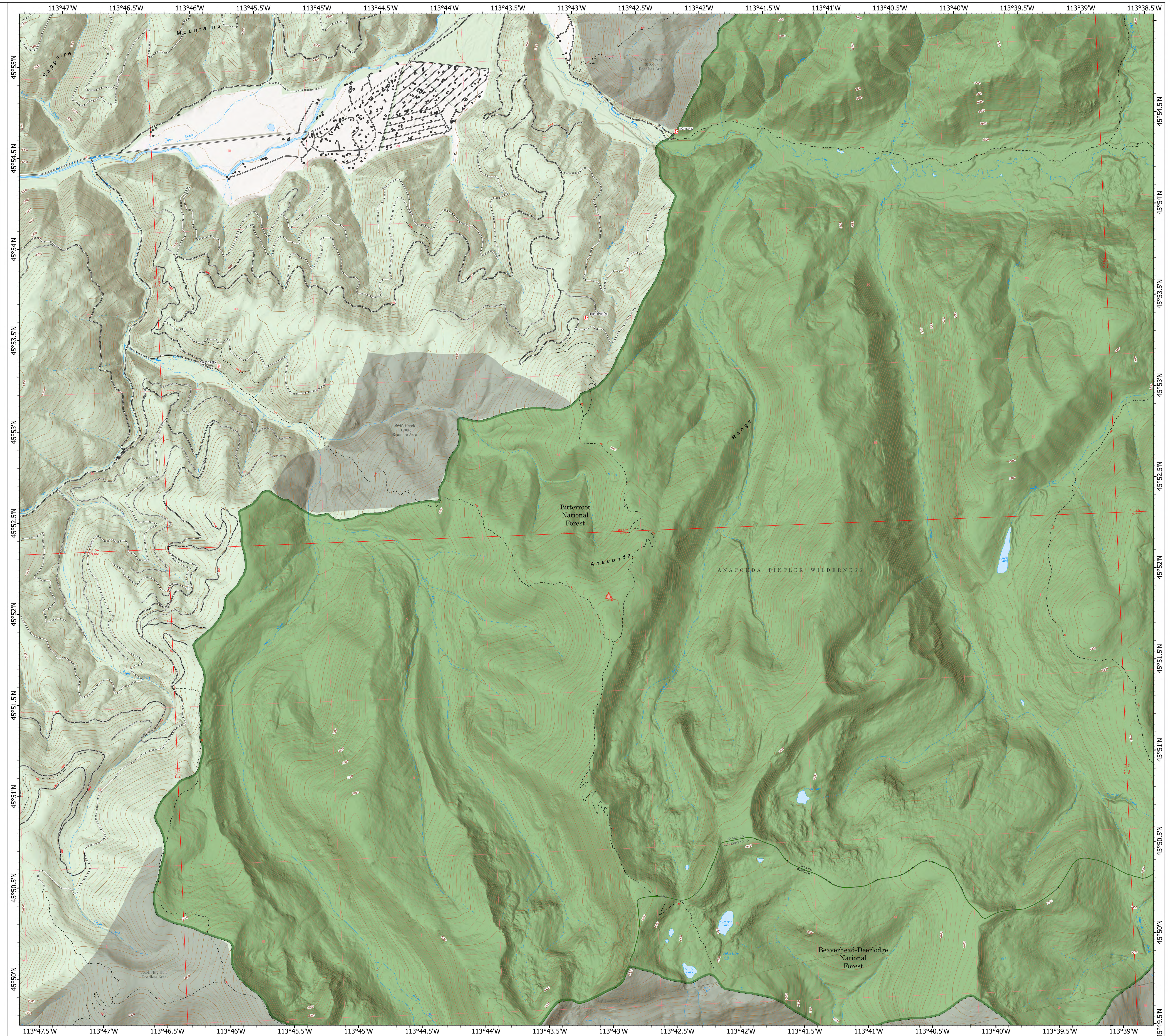

0 1
Miles

1:12,000 | RIST 2024 | 7/29/2024 1703
IR
North American 1983 Datum, LatLong Grid