

Whiskey Complex  
 OR-UPF-130132  
 Ops Planning Map  
 8/8/2013 0600

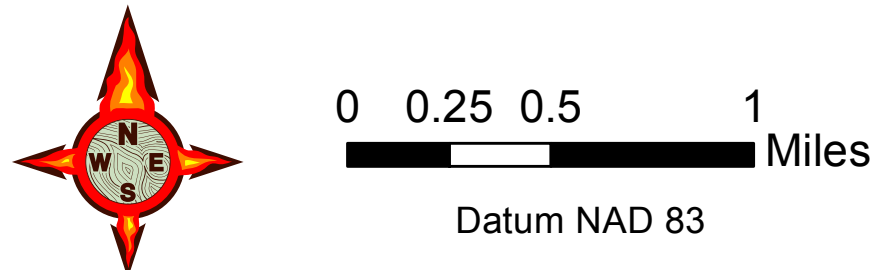

08/7/2013 2230  
 Oregon IMT2 Team 1

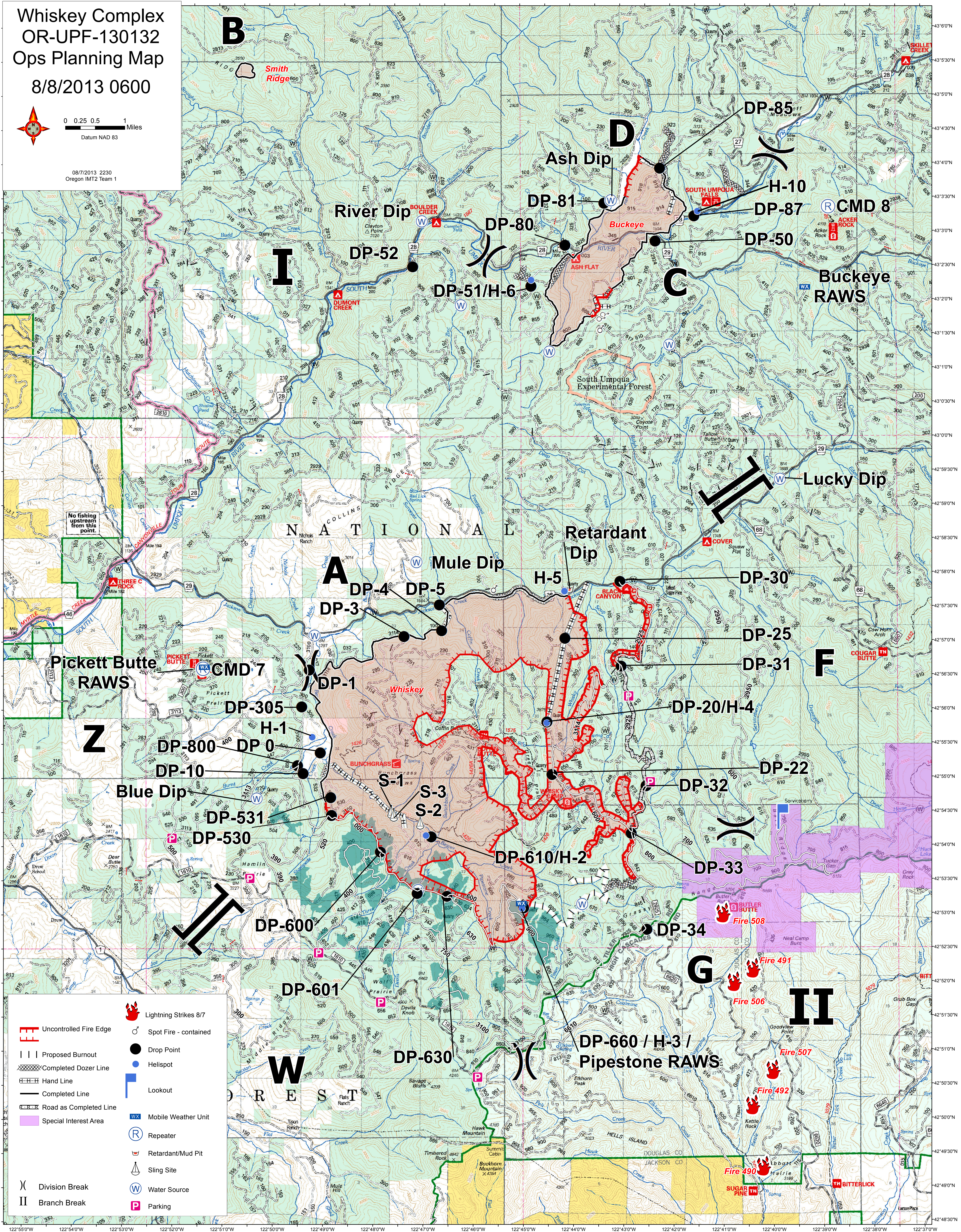

- |  |                        |  |                       |
|--|------------------------|--|-----------------------|
|  | Uncontrolled Fire Edge |  | Lightning Strikes 8/7 |
|  | Proposed Burnout       |  | Spot Fire - contained |
|  | Completed Dozer Line   |  | Drop Point            |
|  | Hand Line              |  | Hellspot              |
|  | Completed Line         |  | Lookout               |
|  | Road as Completed Line |  | Mobile Weather Unit   |
|  | Special Interest Area  |  | Repeater              |
|  | Division Break         |  | Retardant/Mud Pit     |
|  | Branch Break           |  | Sling Site            |
|  |                        |  | Water Source          |
|  |                        |  | Parking               |

122°55'00"W 122°54'00"W 122°53'00"W 122°52'00"W 122°51'00"W 122°50'00"W 122°49'00"W 122°48'00"W 122°47'00"W 122°46'00"W 122°45'00"W 122°44'00"W 122°43'00"W 122°42'00"W 122°41'00"W 122°40'00"W 122°39'00"W 122°38'00"W 122°37'00"W