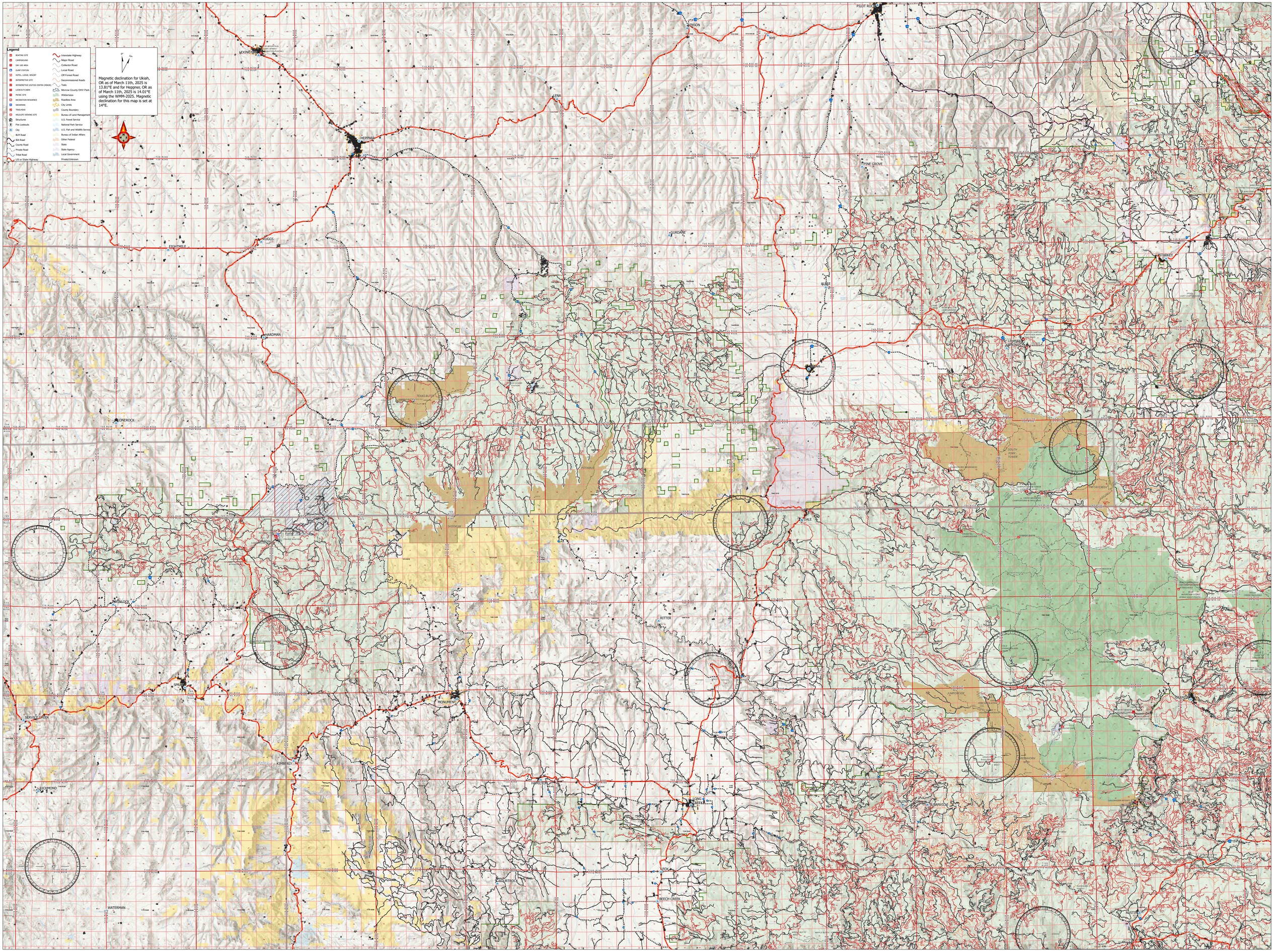
Legend
HUNTING SITE
CAMPGROUND
DAY USE AREA
DUMP STATION
HOTEL, LODGE, RESORT
INTERPRETIVE SITE
INTERPRETIVE VISITOR CENTER (PRIMARY)
LOOKOUT/CABIN
PICNIC SITE
RECREATION RESIDENCE
SNOWMAN
TRAILHEAD
WILDLIFE VIEWING SITE
Structures
Fire Lookouts
City
BLM Road
BIA Road
County Road
Private Road
Tribal Road
US or State Highway
Interstate Highway
Major Road
Collector Road
Local Road
Off Forest Road
Decommissioned Roads
Trails
Morrow County OHV Park
Wilderness
Roadless Area
City Limits
County Boundary
Bureau of Land Management
U.S. Forest Service
National Park Service
U.S. Fish and Wildlife Service
Bureau of Indian Affairs
Other Federal
State
State Agency
Local Government
Private/Unknown
Magnetic declination for Ukiah, OR as of March 11th, 2025 is 13.81°E and for Heppner, OR as of March 11th, 2025 is 14.01°E using the WMM-2025. Magnetic declination for this map is set at 14°E.
LEXINGTON
HEPPNER
LENA
WINSON
NYE
PILOT ROCK
PINE GROVE
GURDANE
EIGHTMILE
UMATILLA
HARDMAN
ALBEE
STARKEY
LEHMAN SPRINGS
LONEROCK
TEXAS BUTTE
POTAMUS
SOUTH FORK TOWER
TWISTY CREEK
DALE
SKOOKUM
PINTO COLONY
RITTER
SPRAY
MONUMENT
SERVICE CREEK
KIMBERLY
RICHMOND
HAMILTON
LONG CREEK
GALENA
JOHN DAY
FOX
COURTROOM
BEECH CREEK
WATERMAN
ALKALI
BRANDON