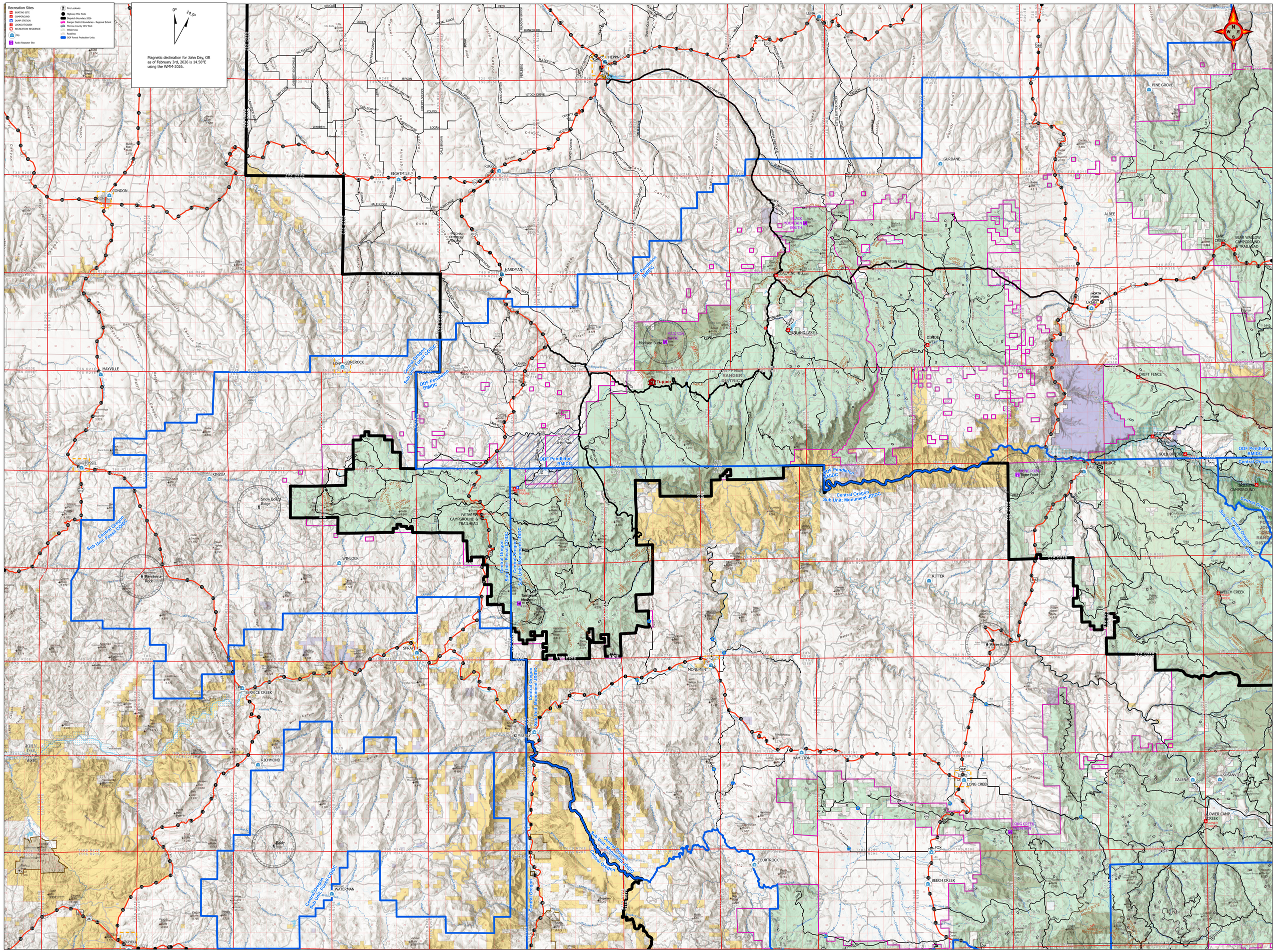
Recreation Sites
BOATING SITE
CAMPGROUND
DUMP STATION
LOOKOUT/CABIN
RECREATION RESIDENCE
City
Radio Repeater Site
Fire Lookouts
Highway Mile Posts
Dixwatch Boundary 2026
Ranger District Boundaries - Regional Extent
Morrow County OHV Park
Wilderness
Roadless
ODF Forest Protection Units
0°
14.5°
Magnetic declination for John Day, OR as of February 3rd, 2026 is 14.56°E using the WMM-2026.
N
W
E
S
HEPPNER
LENA
PINE GROVE
GURDANE
ALBEE
CONDON
EIGHTMILE
RUGGS
HARDMAN
LONEROCK
MAYVILLE
FOSSIL
KINZUA
WINLOCK
SPRAY
SERVICE CREEK
RICHMOND
WATERMAN
MITCHELL
KIMBERLY
MONUMENT
HAMILTON
RITTER
LONG CREEK
FOX
BEECH CREEK
COURTROCK
GALENA
SUSANVILLE
LOWER CAMP CREEK
WELCH CREEK
DRIFT FENCE
DRIFTWOOD
GOLD DIGGER
COLUMBIA
DIVIDE WELL
GIRTLAND LAKE
MIDDLE HILLS
BLACK MOUNTAIN
NORTH FORK JOHN DAY
BEAR WALLOW CAMPGROUND TRAILHEAD
LANE CREEK
Tupper
Madison Butte
Snow Board Ridge
Wanderer Rock
Baldy Peak
Ritter Butte
Tamarack Mountain
FAIRVIEW CAMPGROUND & TRAILHEAD
Morrow County OHV Park
HEPPNER RANGER DISTRICT
ODF Pendleton BMIDC
Central Oregon Sub Unit: Fossil CMDC
Central Oregon Sub Unit: Monument JDIDC
Central Oregon Sub Unit: Monument JDIDC
Central Oregon Sub Unit: Monument JDIDC
Central Oregon Sub Unit: Monument JDIDC
Central Oregon Sub Unit: Fossil CMDC
Central Oregon Sub Unit: Fossil CMDC
Central Oregon Sub Unit: Fossil CMDC
Central Oregon Sub Unit: Monument JDIDC
Central Oregon Sub Unit: Monument JDIDC
Central Oregon Sub Unit: Monument JDIDC
Central Oregon Sub Unit: Monument JDI