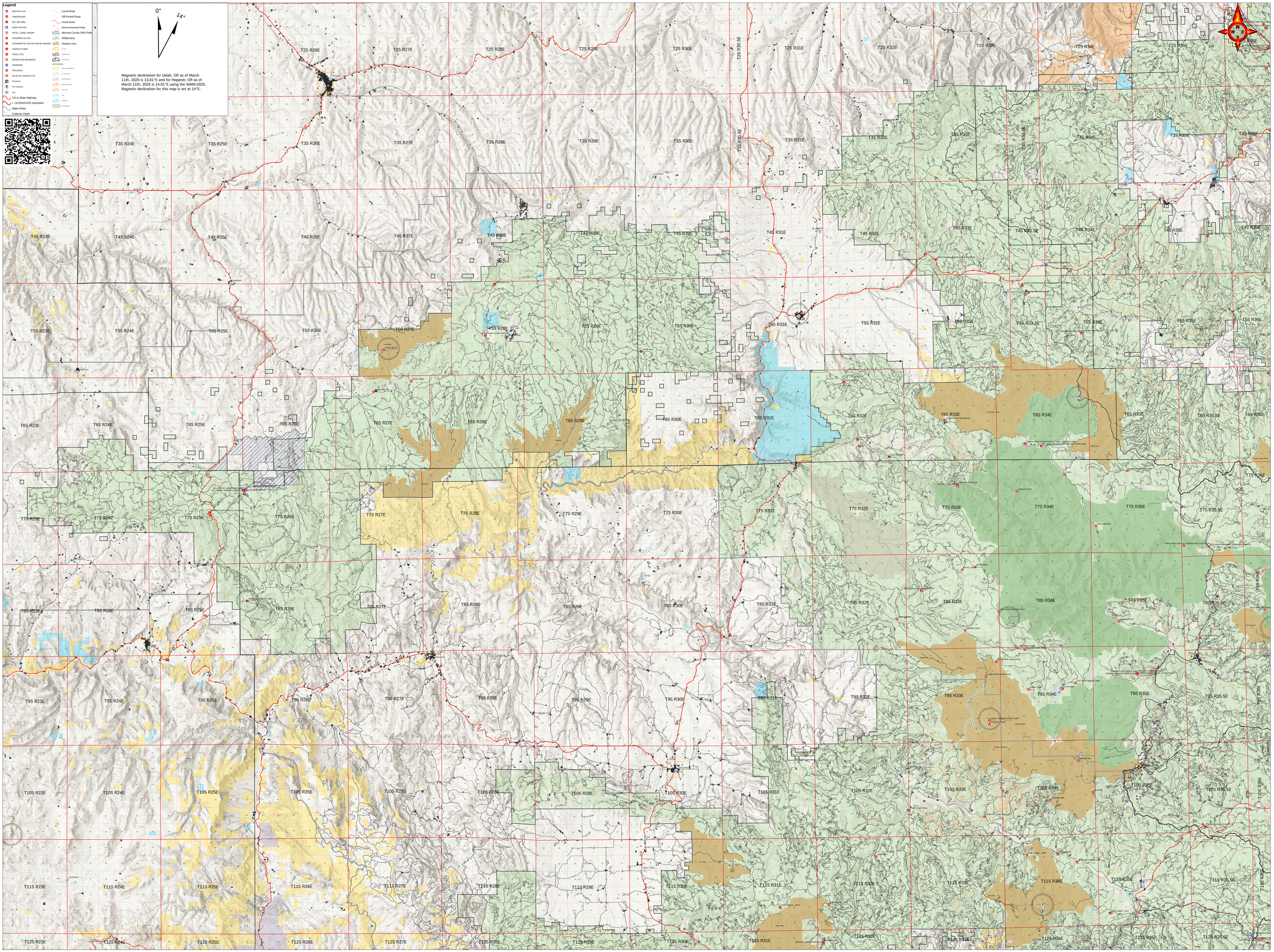
Legend
BOATING SITE
CAMPGROUND
DAY USE AREA
DUMP STATION
HOTEL, LODGE, RESORT
INTERPRETIVE SITE
INTERPRETIVE VISITOR CENTER (MINOR)
LOOKOUT/CABIN
PICNIC SITE
RECREATION RESIDENCE
SNOWPARK
TRAILHEAD
WILDLIFE VIEWING SITE
Structures
Fire Lookouts
City
US or State Highway
I - INTERSTATE HIGHWAY
Major Road
Collector Road
Local Road
Off Forest Road
Closed Roads
Decommissioned Roads
Morrow County OHV Park
Wilderness
Roadless Area
Land Ownership
0°
14°
Magnetic declination for Ukiah, OR as of March 11th, 2025 is 13.81°E and for Heppner, OR as of March 11th, 2025 is 14.01°E using the WMM-2025. Magnetic declination for this map is set at 14°E.
T2S R26E
T2S R27E
T2S R28E
T2S R29E
T2S R30E
T2S R30.5E
T2S R31E
T2S R32E
T2S R33E
T2S R34E
T2S R35E
T3S R24E
T3S R25E
T3S R26E
T3S R27E
T3S R28E
T3S R29E
T3S R30E
T3S R30.5E
T3S R31E
T3S R32E
T3S R33E
T3S R33.5E
T3S R34E
T3S R35E
T3S R36E
T4S R23E
T4S R24E
T4S R25E
T4S R26E
T4S R27E
T4S R28E
T4S R29E
T4S R30E
T4S R31E
T4S R32E
T4S R33E
T4S R33.5E
T4S R34E
T4S R35E
T5S R23E
T5S R24E
T5S R25E
T5S R26E
T5S R27E
T5S R28E
T5S R29E
T5S R30E
T5S R31E
T5S R32E
T5S R33E
T5S R33.5E
T5S R34E
T5S R35E
T5S R36E
T6S R23E
T6S R24E
T6S R25E
T6S R26E
T6S R27E
T6S R28E
T6S R29E
T6S R30E
T6S R31E
T6S R32E
T6S R33E
T6S R34E
T6S R35E
T6S R35.5E
T6S R36E
T7S R23E
T7S R24E
T7S R25E
T7S R26E
T7S R27E
T7S R28E
T7S R29E
T7S R30E
T7S R31E
T7S R32E
T7S R33E
T7S R34E
T7S R35E
T7S R35.5E
T8S R23E
T8S R24E
T8S R25E
T8S R26E
T8S R27E
T8S R28E
T8S R29E
T8S R30E
T8S R31E
T8S R32E
T8S R33E
T8S R34E
T8S R35E
T8S R35.5E
T9S R23E
T9S R24E
T9S R25E
T9S R26E
T9S R27E
T9S R28E
T9S R29E
T9S R30E
T9S R31E
T9S R32E
T9S R33E
T9S R34E
T9S R35E
T9S R35.5E
T10S R23E
T10S R24E
T10S R25E
T10S R26E
T10S R27E
T10S R28E
T10S R29E
T10S R30E
T10S R31E
T10S R32E
T10S R33E
T10S R34E
T10S R35E
T10S R35.5E
T11S R23E
T11S R24E
T11S R25E
T11S R26E
T11S R27E
T11S R28E
T11S R29E
T11S R30E
T11S R31E
T11S R32E
T11S R33E
T11S R34E
T11S R35E
T11S R35.5E
T12S R23E
T12S R24E
T12S R25E
T12S R26E
T12S R27E
T12S R28E
T12S R29E
T12S R30E
T12S R31E
T12S R32E
T12S R33E
T12S R34E
T12S R35E
T12S R35.5E