

---

INCIDENT ACTION PLAN

---

# GOLD CREEK FIRE FIRE

Night

**NORTHEAST  
WASHINGTON INTERAGENCY**



**Incident Management Team**

**Team #3**



For maps, evaluations, and  
IAPs Scan the QR Code!



6/23/2024 - 6/24/2024

---

1800-0800 Operational Period

WA-NES-000239

<b>Incident Objectives</b>	1. Incident Name <b>Gold Creek Fire</b>	2. Date Prepared <b>6/23/2024</b>	3. Time Prepared <b>1200</b>
4. Operational Period (Date and Time) <b>6/24/2024 0600-2000</b>			
5. General Control Objectives for the Incident (include Alternatives) <ul style="list-style-type: none"> <li>• Provide for firefighter and public safety at all times. This includes the application of the "10 and 18", LCES, and the Risk Management Process.</li> <li>• Ensure structures and infrastructure are properly identified and mopped up around</li> <li>• Minimize acres burned.</li> <li>• Act professionally and in a manner that fosters good relationships with the public, private landowners, timber industry representatives, elected officials and other stakeholders.</li> <li>• Follow agency policies at all times and respect the policies of the host agency.</li> <li>• Maximize opportunities for cost savings without jeopardizing public or firefighter safety</li> <li>• Provide timely communications and accurate information as it becomes available.</li> </ul>			
6. Weather Forecast for Operational Period <b>See attached weather forecast</b>			
7. General Safety Message <ul style="list-style-type: none"> <li>• Provide for firefighter and public safety at all times.</li> <li>• Monitor compliance of 10 and 18 by all incident personnel.</li> <li>• Adhere to 2:1 work/rest ratio for all fire line personnel.</li> <li>• Aviation safety is high priority. Assess the risk against the benefit of the mission.</li> <li>• Ensure all assigned personnel understand emergency medical reporting &amp; transport procedures including locations of nearest emergency responders &amp; facilities.</li> </ul>			
8. Attachments (check if attached)			
ICS-202	9. Prepared by (PSC) <b>Paul Nelson</b>	10. Approved by (IC) <i>Shawn Soliday</i>	

<b>ORGANIZATION ASSIGNMENT LIST</b>			
1. Incident Name		<b>Gold Creek Fire</b>	
2. Date	6/23/2024	3. Time	1200
4. Operational Period		6/24/2024 0600-2000	
<b>5. INCIDENT COMMANDER &amp; STAFF</b>		<b>9. OPERATIONS SECTION</b>	
Incident Commander	Shawn Soliday (O-7.1)	Planning	Greg Anderson (O-7.3)
Incident Commander (t)		Field	Clint Desautel
Liasion Officer		<b>a. Division A</b>	
Safety Officer	Daniel Garner (O-7.16)	Division Sup	Jim Wheeler (t) (O-7.9)
Safety Officer (t)		TFLD	
Information Officer	Guy Gifford (O-7.17)	<b>b. Division Z</b>	
Information Officer (t)	Adam Micone (O-7.18)	Division Sup	Saul Bergman (t) (O-7.6)
<b>6. AGENCY REPRESENTATIVE</b>		<b>c. Division Night</b>	
Agency	Name	Division Sup	Jason Allen (local)
DNR		Div (t)	
		TFLD	
<b>7. PLANNING SECTION</b>			
PSC	Paul Nelson (O-7.10)		
PSC(t)	Brian Hansen (O-7.5)		
PSC (virtual)	Jessica Walston (O-7.19)		
GISS	Kat Russell (O-7.11)		
ITSS	Trenton Baribault (O-7.7)		
		<b>10. FINANCE SECTION</b>	
RADO		Chief	Tina Paccereilli (O-7.14)
		PTRC	Emily Stewart (O-
		INBA	Linda O'Neal (O-7.21)
<b>8. LOGISTICS SECTION</b>		<b>11. CONTACTS / OTHER INFORMATION</b>	
Chief	Matt Lougy (O-7.12)	CWICC 1-800-826-3383	
Chief deputy	Cole Shirley (O-7.13)	wacwc@firenet.gov	
Chief(t)			
		Prepared by (Resource Unit Leader)	
		Jessica Walston	

DIVISION ASSIGNMENT LIST			1. Branch		2. Division / Group			<b>Night</b>	
3. Incident Name <b>Gold Creek Fire</b>				4. Operational Period Date: <b>6/23/2024 - 6/24/2024</b> Time: <b>1800-0800</b>					
5. Operations Personnel									
Operations Chief		Clint Desautel							
Safety Officer		Daniel Garner (0-7.16)		Division/Group Supervisor			Jason Allen		
6. Resources Assigned this Period									
RO #	Strike Team/Task Force/Resource	Leader	# People	Contact (phone, radio freq, etc.)	EMT	LWD	Remarks		
Local	ENG 7203	Jason Allen	3						
Local	ENG 7210	Keith Stregbeck	3						
			6						
7. Work Assignments									
8. Special Instructions									
9. Communication Summary									
Function	Name	Mode	Frequency						
See 205 Communications Plan									
Prepared by (RESL)			Approved by (PSC) <b>Paul Nelson</b>			Date: <b>6/23/2024</b>		Time: <b>1200</b>	



# BRIEFING

Gold Creek  
WANES000239  
6/24/2024 Day

137 acres at 6/23/2024 11:50 AM



1:10,000 L. K. Wood 1/10/2024 2024  
Aerial Photo 03  
North American 1983 Datum, Lat/Long Grid

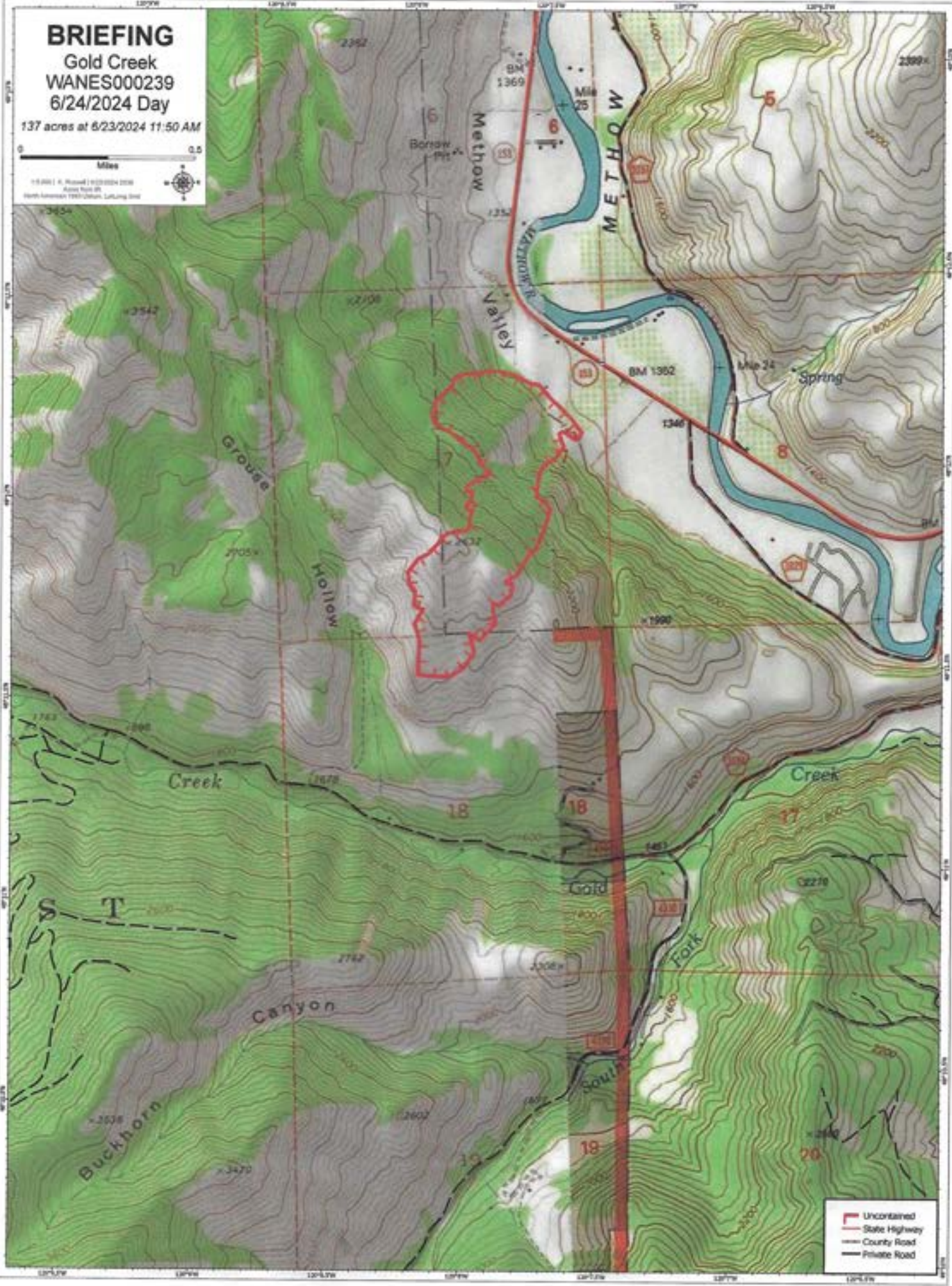

- Uncontoured
- State Highway
- County Road
- Private Road

**Forecast:** Spot Forecast for GOLD CREEK...CWICC

National Weather Service Spokane WA

414 PM PDT Sun Jun 23,2024

Forecast is based on forecast start time of 2100 PDT on June 23.

If conditions become unrepresentative...contact the National Weather Service.

**. DISCUSSION...**

Gusty north or northwest winds will peak early this evening following the passage of a cold front. Gusts up to 25 mph will be possible on the ridges through midnight. The wind will diminish through the night, and by tomorrow morning the wind regime will become mainly terrain driven as high pressure builds over the north Cascades. Tuesday will be warm and dry with light wind. Another cold front on Wednesday will bring a 20 percent chance of showers. The passing cold front will also bring more gusty northwest winds Wednesday afternoon/evening and again on Thursday. At this time, it looks like sustained winds of 8 to 12 mph with gusts of 20 to 25 mph will occur Wednesday and Thursday.

Assumed elevation for valley is 1400 ft and 3000 ft for ridge.

**. TONIGHT...**

Sky/weather.....Mostly clear.

CWR.....0 percent.

LAL.....1.

Min temperature.....Valley: 45

Ridge: 48

Max humidity.....Valley: 73 percent.

Ridge: 60 percent.

Wind (20 ft).....Valley: North or northwest winds 8 to 13 mph

with gusts to 21 mph until 2200 pdt. Wind decreasing to northwest 3 to 6 mph after 0200 pdt.

Ridge: Northwest 10 to 15 mph with gusts to 25 mph decreasing to 7 to 10 mph after midnight.

Mixing height.....Decreasing 500 ft AGL by 2200 pdt.

Transport winds.....Northwest 14 to 21 mph in the evening decreasing to

Northwest 7 to 10 mph overnight.

Haines Index.....4 Low.

**. MONDAY...**

Sky/weather.....Sunny.

CWR.....0 percent.

LAL.....1.

Max temperature.....Valley: 78.

Ridge: 71.

Min humidity.....Valley: 21 percent.

Ridge: 29 percent.

Wind (20 ft).....Becoming southeast 3 to 6 mph around 1000 pdt.

Mixing height.....Morning inversion weakening around 1000 pdt. Mixing

height as high as 5000 ft AGL between 1300 and 1900 pdt.

Transport winds.....West 5 to 8 mph.

Haines Index.....3 Very Low.

**. MONDAY NIGHT...**

Sky/weather.....Mostly clear.

CWR.....0 percent.

LAL.....1.

Min temperature.....50-54.

Max humidity.....58-53 percent.

Wind (20 ft).....Becoming northwest 4 to 7 mph around 2000 pdt.

Mixing height.....Falling to near surface by 2000 pdt.

Transport winds.....Northwest 6 to 10 mph.

Haines Index.....3 Very Low.



<b>INCIDENT RADIO COMMUNICATIONS PLAN I-205</b>		<b>1. INCIDENT NAME</b>	<b>2. DATE/TIME PREPARED</b>	<b>3. OPERATIONAL PERIOD DATE/TIME</b>
		<b>Gold Creek</b>	06/23/2024 1530 hrs	06/23/2024 All Shifts

4. BASIC RADIO CHANNEL UTILIZATION											
Ch #	Function	Channel Name	Assignment	RX Freq	NW	RX Tone/NAC	TX Freq	NW	TX Tone/NAC	Mode Analog (A) Digital (D) Mixed (M)	Remarks
1	Tactical	DNR COM	DIV A	151.41500	N	103.5	151.41500	N	103.5	A	DIVISION A
2	Tactical	DNR TAC 1	DIV D	151.31000	N	103.5	151.31000	N	103.5	A	DIVISION D
3	Tactical	DNR TAC 2	DIV Z	151.34000	N	103.5	151.34000	N	103.5	A	DIVISION Z
4	Tactical	WA REDNET	DIV	153.83000	N		153.83000	N		A	NOT IN USE - FUTURE USE
5	Tactical	VTAC11	DIV	151.13750	N	156.7	151.13750	N	156.7	A	NOT IN USE - FUTURE USE
6	Command	TWSP	CMD PRI	159.34500	N	156.7	151.38500	N	118.8	A	PRIMARY - CWIC COMMAND
7	Command	BREWSTER	CMD SEC	159.43500	N	123.0	151.24250	N	123.0	A	SECONDARY - CWIC COMMAND
8	Command	FS GOAT	CMD SEC	172.35000	N	146.2	165.01250	N	118.8	A	SECONDARY - NEWICC COMMAND
9	Command	REPEATER 2A	CMD TAC	159.42750	N	192.8	151.27250	N	192.8	A	Tactical Repeater - Gold Creek
10	Command	A/G Primary	A/G	167.95000	N		167.95000	N		A	NIFC A/G
11	Command	A/G Secondary	A/G	169.20000	N		169.20000	N		A	NIFC A/G
12	Air to Ground	DNR A/G 1	A/G	159.27000	N	103.5	159.27000	N	103.5	A	DNR IA A/G
13	Air to Ground	DNR A/G 2	A/G	151.28750	N	103.5	151.28750	N	103.5	A	DNR IA A/G
14	MEDICAL A/G	V/MED 28	A/G	155.34000	N		155.34000	N	156.7	A	A/G use with Air Ambulance Pri
15	MEDICAL A/G	V/MED 29	A/G	155.34750	N		155.34750	N	156.7	A	A/G use with Air Ambulance Sec
16	AIRGUARD	AIRGUARD	EMERGENCY	168.62500	N		168.62500	N	110.9	A	EMERGENCY USE

**5. Special Instructions:**

**6. I-205 Prepared By:** Communications Unit Leader      **Name:** Charles Barnes      **Signature:** Charles Barnes

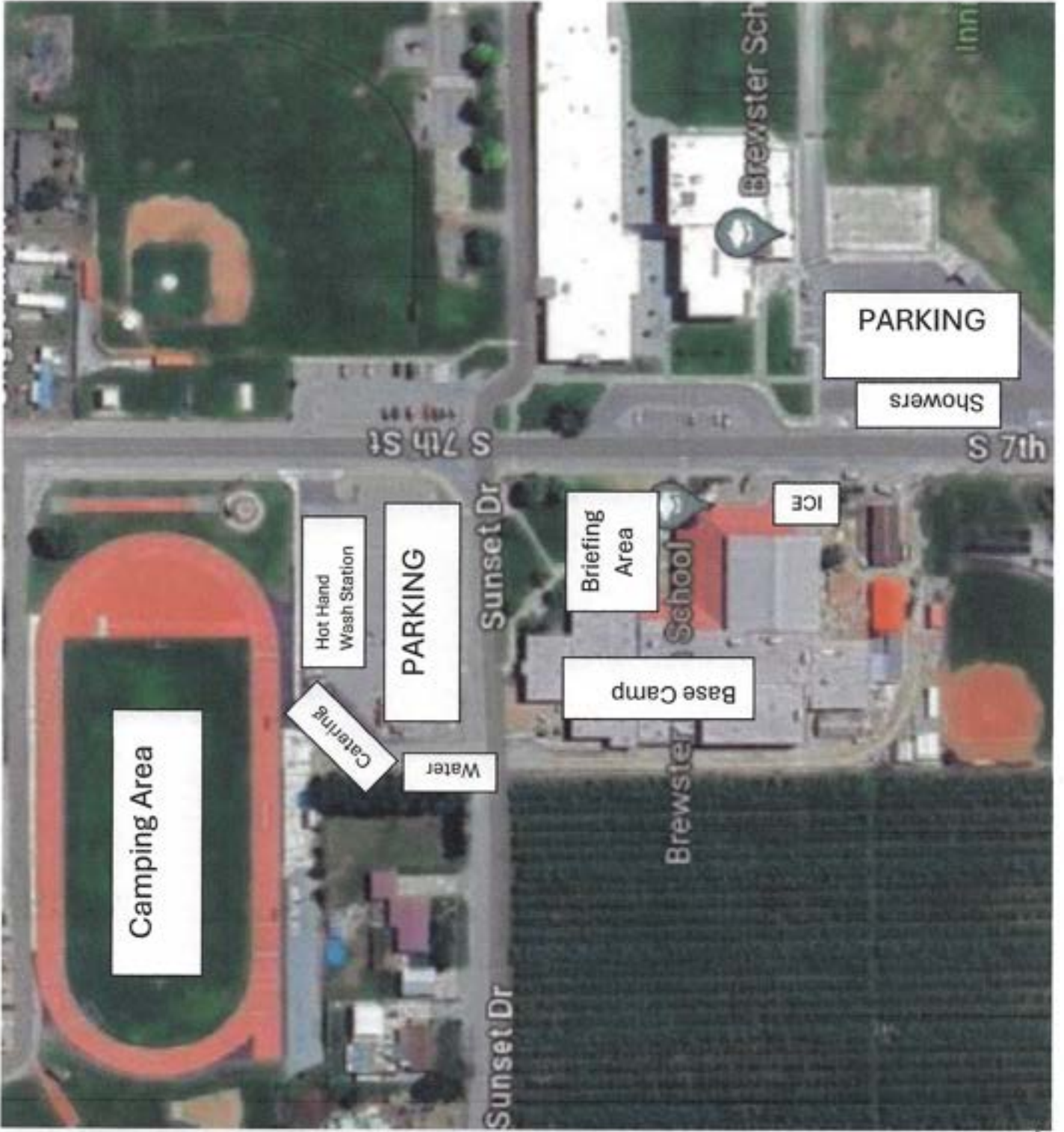





**Gold Creek Fire**  
**WA IMT #3**

**NE**



## **Briefing**

**0600 - Day Shift Briefing - Weber**

## **Meal Times**

**Breakfast – 0530 - 0900**

**Dinner - 1800 - 2100**

## **Showers**

**0500-1100**

**1400-2200**

**Please see the map for parking and other camp information. It can change daily.**

**General Messages: include contact with phone number, very detailed, and write clearly**

**\*No supply unit or ground support - See Logs for any needs\***

# Safety Message

**Incident:**  
Gold Creek

**Date:**  
June 23, 2024

**Time:**  
Night Shift

**Major Hazard and Risk:**

Snags! Snags! Snags!  
Very Steep Rocky Terrain  
Night Shift

Implement LCES prior to operational engagement.

Communications: Do Not engage unless effective comms exist.

Snags! Stay well clear of snags, including well downhill of them.

Very Steep Terrain w/lots of rolling debris.

Transportation: Drive defensively, headlights on, keep windshields clean, always use backers,

WATCH OUT FOR PUBLIC on Highway 153 (both driving and observing along the roadway).

Avoid Mission Creep!

Review the Medical Plan, BEFORE you need it.

Identify hazards and communicate them to others utilizing appropriate chain of command.

*IF YOU SEE SOMETHING, SAY SOMETHING!*

1. Incident/Project Name		2. Operational Period				
Gold Creek		6/24/24 0600-2000				
3. Ambulance Services						
Name	Complete Address	Phone & EMS Frequency	Advanced Life Support (ALS)			
Aero Methow Rescue Service	Twisp, Winthrop, Mazama, WA	911-509-997-4013	<input checked="" type="checkbox"/> Yes	<input type="checkbox"/> No		
Lifeline Ambulance	Oroville, Tonasket, Omak, WA	911-509-663-8091	<input checked="" type="checkbox"/> Yes	<input type="checkbox"/> No		
			<input type="checkbox"/> Yes	<input type="checkbox"/> No		
			<input type="checkbox"/> Yes	<input type="checkbox"/> No		
4. Air Ambulance Services						
Name	Phone	Type of Aircraft & Capability				
Lifelight Network, Spokane, WA	Call CWICC / 800-232-0911	Advanced Life Support				
Fairchild AFB, Airway Heights, WA	Call CWICC / 509-247-4051	Advanced Life Support				
Spokane County Sheriff	Call CCC/509-532-8900	Short haul rotor, can transport medic to the scene.				
5. Hospitals						
Name Complete Address	GPS Datum – WGS 84 Coordinate Standard Degrees Decimal Minutes DD° MM.MMM' N - Lat DD° MM.MMM' W - Long	Travel Time Air Gnd	Phone	Helipad		Level of Care Facility
Coulee Community Hospital, 411 Fortuyn Rd. Grand Coulee, WA	Lat:		509-633-1753	<input type="checkbox"/> Yes	<input checked="" type="checkbox"/> No	
	Long:					
	VHF:					
Mid Valley Hospital; 810 Jasmine Street; Omak, WA	Lat:			<input type="checkbox"/> Yes	<input checked="" type="checkbox"/> No	Level 4 Trauma Center
	Long:					
	VHF:					
Three Rivers Hospital; 507 Hospital Way; Brewster, WA	Lat:	N48 06.39	509-575-8000	<input checked="" type="checkbox"/> Yes	<input type="checkbox"/> No	Level 4 Trauma Center
	Long:	W119 46.91				
	VHF:					
Central Washington Hospital; 1201 S Miller St; Wenatchee, WA	Lat:	N47 24.43	509-474-3131	<input checked="" type="checkbox"/> Yes	<input type="checkbox"/> No	Level 3 Trauma Center
	Long:	W120 19.28				
	VHF:					
Providence Sacred Heart; 101 W 8th Ave.; Spokane, WA	Lat:	N47 38.95	509-474-3131	<input checked="" type="checkbox"/> Yes	<input type="checkbox"/> No	Level 2 Trauma Center
	Long:	W117 24.78				
	VHF:					
Harborview Medical Center; 325 9th Avenue, Seattle, WA	Lat:	N47 36.1	206-744-3000 Emergency # 206-744-4074	<input checked="" type="checkbox"/> Yes	<input type="checkbox"/> No	Level 1 Trauma Center Burn Center
	Long:	W121 19.3				
	VHF:					

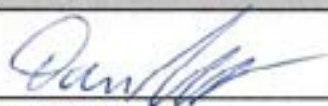

6. Division   Branch		Area Location Capability	
<p>Identify crew EMTs on the line for each Division prior to engaging. In case of urgent situation, notify your supervisor and follow the MEDICAL INCIDENT REPORT "ICS 206" procedure on pages 108-109 in the 2014 IRPG. Notify operations of needs and location on command channel. Operations will notify NEWICC and base camp. Minimize radio traffic and maintain situational awareness.</p>			
	EMS Responders &		
	Equipment Available on		
	Medical Emergency		
	ETA for Ambulance to		
	Air:		
	Ground:		
	Approved Helispot:		
	Lat:		
Long:			
	EMS Responders &		
	Equipment Available on		
	Medical Emergency		
	ETA for Ambulance to		
	Air:		
	Ground:		
	Approved Helispot:		
	Lat:		
Long:			
7. Name & Location		Remote Camp Location(s)	
	Point of Contact:		
	EMS Responders &		
	Equipment Available on		
	Medical Emergency Channel:		
	ETA for Ambulance to Scene:		
	Air:		
	Ground:		
	Approved Helispot:		
Lat:			
Long:			
	Point of Contact:		
	EMS Responders &		
	Equipment Available on		
	Medical Emergency Channel:		
	ETA for Ambulance to Scene:		
	Air:		
	Ground:		
	Approved Helispot:		
Lat:			
Long:			
8. Prepared By (Medical Unit Leader)	9. Date/Time	10. Reviewed By (Safety Officer)	11. Date/Time
			6/23/24 20:55
ICS 206 Medical Incident Report			



# MEDICAL PLAN (ICS 206 WF)

Controlled Unclassified Information//Basic

## Medical Incident Report

**FOR A NON-EMERGENCY INCIDENT, WORK THROUGH CHAIN OF COMMAND TO REPORT AND TRANSPORT INJURED PERSONNEL AS NECESSARY.**

**FOR A MEDICAL EMERGENCY: IDENTIFY ON SCENE INCIDENT COMMANDER BY NAME AND POSITION AND ANNOUNCE "MEDICAL EMERGENCY" TO INITIATE RESPONSE FROM IMT COMMUNICATIONS/DISPATCH.**

Use the following items to communicate situation to communications/dispatch.

**1. CONTACT COMMUNICATIONS / DISPATCH** (Verify correct frequency prior to starting report)

Ex: "Communications, Div. Alpha, Stand-by for Emergency Traffic."

**2. INCIDENT STATUS:** Provide incident summary (including number of patients) and command structure.

Ex: "Communications, I have a Red priority patient, unconscious, struck by a falling tree. Requesting air ambulance to Forest Road 1 at (Lat./Long.) This will be the Trout Meadow Medical, IC is TFLD Jones. EMT Smith is providing medical care."

Severity of Emergency / Transport Priority	<input type="checkbox"/> <b>RED / PRIORITY 1</b> Life or limb threatening injury or illness. Evacuation need is <b>IMMEDIATE</b> Ex: Unconscious, difficulty breathing, bleeding severely, 2" - 3" burns more than 4 palm sizes, heat stroke, disoriented. <input type="checkbox"/> <b>YELLOW / PRIORITY 2</b> Serious Injury or illness. Evacuation may be <b>DELAYED</b> if necessary. Ex: Significant trauma, unable to walk, 2" - 3" burns not more than 1-3 palm sizes. <input type="checkbox"/> <b>GREEN / PRIORITY 3</b> Minor Injury or illness. Non-Emergency transport Ex: Sprains, strains, minor heat-related illness.	
Nature of Injury or Illness & Mechanism of Injury		Brief Summary of Injury or Illness (Ex: Unconscious, Struck by Falling Tree)
Transport Request		Air Ambulance / Short Haul/Hoist Ground Ambulance / Other
Patient Location		Descriptive Location & Lat. / Long. (WGS84)
Incident Name		Geographic Name + "Medical" (Ex: Trout Meadow Medical)
On-Scene Incident Commander		Name of on-scene IC of Incident within an Incident (Ex: TFLD Jones)
Patient Care		Name of Care Provider (Ex: EMT Smith)

**3. INITIAL PATIENT ASSESSMENT:** Complete this section for each patient as applicable (start with the most severe patient)

Patient Assessment: See IRPG page 106

Treatment:

**4. TRANSPORT PLAN:**

Evacuation Location (if different): (Descriptive Location (drop point, intersection, etc.) or Lat. / Long.) Patient's ETA to Evacuation Location:

Helispot / Extraction Site Size and Hazards:

**5. ADDITIONAL RESOURCES / EQUIPMENT NEEDS:**

Example: Paramedic/EMT, Crews, Immobilization Devices, AED, Oxygen, Trauma Bag, IV/Fluid(s), Splints, Rope rescue, Wheeled litter, HAZMAT, Extrication

**6. COMMUNICATIONS:** Identify State Air/Ground EMS Frequencies and Hospital Contacts as applicable

Function	Channel Name/Number	Receive (RX)	Tone/NAC *	Transmit (TX)	Tone/NAC *
COMMAND					
AIR-TO-GRND					
TACTICAL					

**7. CONTINGENCY: Considerations:** If primary options fail, what actions can be implemented in conjunction with primary evacuation method? Be thinking ahead.

**8. ADDITIONAL INFORMATION:** Updates/Changes, etc.

**REMEMBER:** Confirm ETA's of resources ordered. Act according to your level of training. Be Alert. Keep Calm. Think Clearly. Act Decisively.