

INCIDENT ACTION PLAN

GOLD CREEK FIRE FIRE

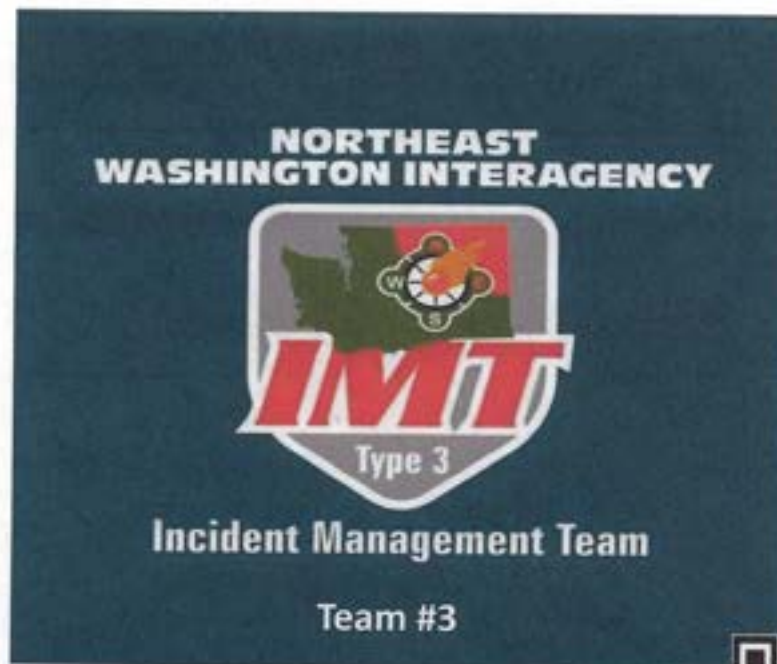

For maps, evaluations, and
IAPs Scan the QR Code!



Monday, June 24, 2024

0600-2000 Operational Period

WA-NES-000239

Incident Objectives	1. Incident Name Gold Creek Fire	2. Date Prepared 6/23/2024	3. Time Prepared 1200
4. Operational Period (Date and Time) 6/24/2024 0600-2000			
5. General Control Objectives for the Incident (Include Alternatives)			
<ul style="list-style-type: none"> • Provide for firefighter and public safety at all times. This includes the application of the "10 and 18", LCES, and the Risk Management Process. • Ensure structures and infrastructure are properly identified and mopped up around • Minimize acres burned. • Act professionally and in a manner that fosters good relationships with the public, private landowners, timber industry representatives, elected officials and other stakeholders. • Follow agency policies at all times and respect the policies of the host agency. • Maximize opportunities for cost savings without jeopardizing public or firefighter safety • Provide timely communications and accurate information as it becomes available. 			
6. Weather Forecast for Operational Period			
See attached weather forecast			
7. General Safety Message			
<ul style="list-style-type: none"> • Provide for firefighter and public safety at all times. • Monitor compliance of 10 and 18 by all incident personnel. • Adhere to 2:1 work/rest ratio for all fire line personnel. • Aviation safety is high priority. Assess the risk against the benefit of the mission. • Ensure all assigned personnel understand emergency medical reporting & transport procedures including locations of nearest emergency responders & facilities. 			
8. Attachments (check if attached)			
ICS-202	9. Prepared by (PSC) Paul Nelson	10. Approved by (IC) <i>Shawn Steady</i>	

ORGANIZATION ASSIGNMENT LIST			
1. Incident Name		Gold Creek Fire	
2. Date 6/23/2024		3. Time 2000	
4. Operational Period		6/24/2024 0600-2000	
5. INCIDENT COMMANDER & STAFF		a. Division A	
Incident Commander	Shawn Soliday (O-7.1)	Division Sup	Keegan McCormick
Incident Commander (t)		TFLD	
Liasion Officer		b. Division D	
Safety Officer	Daniel Garner (O-7.16)	Division Sup	Anders Johnson (O-14)
Safety Officer (t)		TFLD	
Information Officer	Guy Gifford (O-7.17)	c. Division Z	
Information Officer (t)	Adam Micone (O-7.18)	Division Sup	Dylan Chester (C-3.1)
6. AGENCY REPRESENTATIVE		Div (t)	
Agency	Name	d. Division Structure	
FD6	Cody Accord	Division Sup	Jim Wheeler (t) (O-7.9)
DNR	Pat Ryan	Div (t)	
USFS	Chris Fur	e. Division Night	
BLM	Curtis Bryan	Division Sup	Jason Allen (local)
OK EMD	Maurice Goodall	Div (t)	
7. PLANNING SECTION			
PSC	Paul Nelson (O-7.10)		
PSC(t)	Brian Hansen (O-7.5)		
PSC (virtual)	Jessica Walston (O-7.19)		
GISS	Kat Russell (O-7.11)		
ITSS	Trenton Baribault (O-7.7)		
		10. FINANCE SECTION	
Comms	Charles Barnes	Chief	Tina Paccereilli (O-7.14)
		PTRC	Emily Stewart (O-)
		INBA	Linda O'Neal (O-7.21)
		11. CONTACTS / OTHER INFORMATION	
8. LOGISTICS SECTION		CWICC 509-884-3473	
Chief	Matt Lougy (O-7.12)	wacwc@firenet.gov	
Chief deputy	Cole Shirley (O-7.13)		
Chief(t)			
		Prepared by (Resource Unit Leader)	
		Jessica Walston	

DIVISION ASSIGNMENT LIST			1. Branch		2. Division / Group		
3. Incident Name Gold Creek Fire			4. Operational Period Date: 6/24/2024 Time: 0600-2000				
5. Operations Personnel							
Operations Chief		Clint Desautel					
Safety Officer		Daniel Garner (D-7.16)		Division/Group Supervisor		Keegan McCormick	
6. Resources Assigned this Period							
RO #	Strike Team/Task Force/Resource	Leader	# People	Contact (phone, radio freq, etc.)	EMT	LWD	Remarks
C-4	CR21 - NW - NES - HIGHLANDS - DNR		20				
LOL	ENG 7101		3				
LOL	ENG 7102		3				
LOL	ENG 7201		3				
LOL	USFS 353		3				
LOL	USFS 644		3				
LOL	ENG 7251		3				
O-11	HEQB	MCCLELLAND, ADAM JAMES	1				
E-3	DZR1 - TRI STATE FIRE SERVICES, LLC - 1-9128		1				
E-1	WTS2 - 268610	CIAIS, ANDRE	1				
O-8	FMOD -	PICOLET PAUL	2				
O-12	EMERGENCY MEDICAL TECHNICIAN, FIRELINE	BRAULT, BRIAN RICHARD	1		Y		
O-17	PARAMEDIC, FIRELINE	THUERINGER, JOSEPH SANDER	1		Y		
O-18	EMERGENCY MEDICAL TECHNICIAN, FIRELINE	MILA DE LA ROCA GONZALEZ, OMAR	1		Y		
			46				
7. Work Assignments							
Continue to build and reinforce line. As opportunities arise, start mop up. 300 feet around structures.							
8. Special Instructions							
ALS Ambulance at DP 10 between A & Z							
9. Communication Summary							
Function	Name	Mode	Frequency				
COMMAND	TWISP	A	RX: 159.34500 Tone 156.7 TX: 151.38500 Tone 118.8				
TACTICAL DIV A	VTAC11	A	RX: 151.1375 Tone 156.7 TX: 151.1375 Tone 156.7				
AIR TO GROUND	A/G Primary	A	RX: 167.95000 Tone: 0.0 TX: 167.95000 TX: 0.0				
AIR TO GROUND	A/G Secondary	A	RX: 169.20000 Tone: 0.0 TX: 169.20000 TX: 0.0				
Prepared by (RESL)		Approved by (PSC)			Date:	Time:	
		Paul Nelson			6/23/2024	1200	

DIVISION ASSIGNMENT LIST		1. Branch		2. Division / Group		Z	
3. Incident Name Gold Creek Fire			4. Operational Period Date: 6/24/2024 Time: 0600-2000				
5. Operations Personnel							
Operations Chief		Clint Desautel					
Safety Officer		Daniel Garner (O-7.16)		Division/Group Supervisor		Dylan Chester (C-3.1)	
6. Resources Assigned this Period							
RO #	Strike Team/Task Force/Resource	Leader	# People	Contact (phone, radio freq, etc.)	EMT	LWD	Remarks
C-1	CR21 - 93-105443 (1) ALTA PACIFIC FIRE FIGHTING LLC.		20				
C-3	CR21 - NW - NES - NORTH COLUMBIA - DNR		20				
E-4	DZR1 - LLOYD LOGGING INC - C02004		1				
O-9	FMOD - FALLER MODULE - SWEDBERG CONTRACTING CORP. -		2				
E-2	WTS2 -828300	Kim Kozelisky	1				
			44				
7. Work Assignments							
Continue to build and reinforce line. As opportunities arise, start mop up. 300 feet around structures.							
8. Special Instructions							
ALS Ambulance at DP 10 between A & Z							
9. Communication Summary							
Function	Name	Mode	Frequency				
COMMAND	TW1SP	A	RX: 159.34500 Tone: 156.7 TX: 151.38500 Tone 118.8				
TACTICAL DIV Z	VTAC13	A	RX: 158.7375 Tone 156.7 TX: 158.7375 Tone 156.7				
AIR TO GROUND	A/G Primary	A	RX: 167.95000 Tone: 0.0 TX: 167.95000 TX: 0.0				
AIR TO GROUND	A/G Secondary	A	RX: 169.20000 Tone: 0.0 TX: 169.20000 TX: 0.0				
Prepared by (RESL)		Approved by (PSC)			Date:	Time:	
		Paul Nelson			6/23/2024	1200	

BRIEFING

Gold Creek
WANES000239
6/24/2024 Day

137 acres at 6/23/2024 11:50 AM



1:8,000 | S. Russell | ©2022/2024 2006
Aerial Photo ©
North American 1983 Datum, Lat/Lon 5004

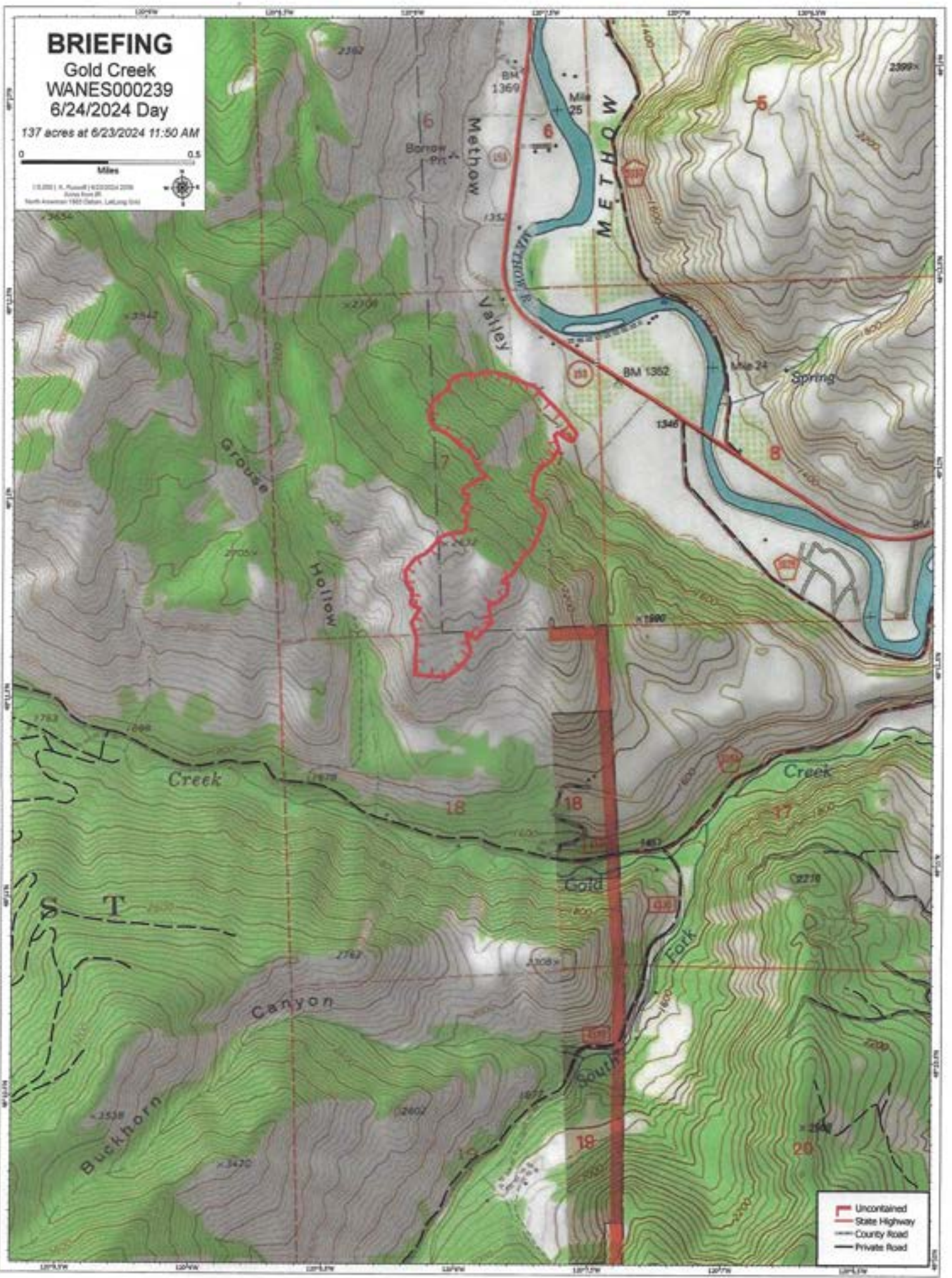

- Uncontained
- State Highway
- County Road
- Private Road

Forecast:

Spot Forecast for GOLD CREEK...CWICC
National Weather Service Spokane WA
414 PM PDT Sun Jun 23 2024

The forecast is based on forecast start time of 2100 PDT on June 23.
If conditions become unrepresentative...contact the National Weather Service.

. DISCUSSION...

Monday morning the wind regime will become mainly terrain driven as high pressure builds over the north Cascades. Tuesday will be warm and dry with light wind. Another cold front on Wednesday will bring a 20 percent chance of showers. The passing cold front will also bring more gusty northwest winds Wednesday afternoon/evening and again on Thursday. At this time, it looks like sustained winds of 8 to 12 mph with gusts of 20 to 25 mph will occur Wednesday and Thursday.

Assumed elevation for valley is 1400 ft and 3000 ft for ridge.

. MONDAY...

Sky/weather.....Sunny.

CWR.....0 percent.

LAL.....1.

Max temperature....Valley: 78.

Ridge: 71.

Min humidity.....Valley: 21 percent.

Ridge: 29 percent.

Wind (20 ft).....Becoming southeast 3 to 6 mph around 1000 pdt.

Mixing height.....Morning inversion weakening around 1000 pdt. Mixing height as high as 5000 ft AGL between 1300 and 1900 pdt.

Transport winds.....West 5 to 8 mph.

Haines Index.....3 Very Low.

. MONDAY NIGHT...

Sky/weather.....Mostly clear.

CWR.....0 percent.

LAL.....1.

Min temperature....50-54.

Max humidity.....58-53 percent.

Wind (20 ft).....Becoming northwest 4 to 7 mph around 2000 pdt.

Mixing height.....Falling to near surface by 2000 pdt.

Transport winds.....Northwest 6 to 10 mph.

Haines Index.....3 Very Low.

. TUESDAY...

Sky/weather.....Sunny.

CWR.....0 percent.

LAL.....1.

Max temperature....77-82.

Min humidity.....24-20 percent.

Wind (20 ft).....Light winds becoming southeast around 5 mph in the afternoon.

Mixing height.....Morning inversion weakening around 1000 pdt. Mixing height as high as 4200 ft AGL between 1300 and 1900 pdt.

Transport winds.....East around 9 mph shifting to the southeast around 8 mph in the afternoon.

Haines Index.....3 Very Low.

INCIDENT RADIO COMMUNICATIONS PLAN I-205		1. INCIDENT NAME	2. DATE/TIME PREPARED	3. OPERATIONAL PERIOD DATE/TIME
		Gold Creek	06/23/2024 2030 hrs	06/24/2024 0600

4. BASIC RADIO CHANNEL UTILIZATION											
Ch #	Function	Channel Name	Assignment	RX Freq	NW	RX Tone/NAC	TX Freq	NW	TX Tone/NAC	Mode Analog (A) Digital (D) Mixed (M)	Remarks
1	Tactical	VTAC11	DIV A	151.1375	N	156.7	151.1375	N	156.7	A	DIVISION A
2	Tactical	VTAC12	DIV D	154.4525	N	156.7	154.4525	N	156.7	A	DIVISION D
3	Tactical	VTAC13	DIV Z	158.7375	N	156.7	158.7375	N	156.7	A	DIVISION Z
4	Tactical	DNR.COM	DIV	151.415	N	103.5	151.415	N	103.5	A	NOT IN USE - FUTURE USE
5	Tactical	WA REDNT	DIV	153.8300	N		153.8300	N		A	NOT IN USE - FUTURE USE
6	Command	TWISP	CMD PRI	159.34500	N	156.7	151.38500	N	118.8	A	PRIMARY - CWIC COMMAND
7	Command	BREWSTER	CMD SEC	159.43500	N	123.0	151.24250	N	123.0	A	SECONDARY COMMAND
8	Command	FS GOAT	CMD SEC	172.35000	N	146.2	165.01250	N	118.8	A	SECONDARY COMMAND
9	Command	REPEATER 2A	CMD TAC	159.42750	N	192.8	151.27250	N	192.8	A	Tactical Repeater - Gold Creek
10	Air to Ground	A/G Primary	A/G	167.95000	N		167.95000	N		A	NIFC A/G Primary
11	Air to Ground	A/G Secondary	A/G	169.20000	N		169.20000	N		A	NIFC A/G Secondary
12	UNASSIGNED										UNASSIGNED
13	UNASSIGNED										UNASSIGNED
14	MEDICAL A/G	VMED 28	A/G	155.34000	N		155.34000	N	156.7	A	A/G use with Air Ambulance Pri
15	MEDICAL A/G	VMED 29	A/G	155.34750	N		155.34750	N	156.7	A	A/G use with Air Ambulance Sec
16	AIRGUARD	AIRGUARD	EMERGENCY	168.62500	N		168.62500	N	110.9	A	EMERGENCY USE

5. Special Instructions:	
6. I-205 Prepared By: Communications Unit Leader	Name: Charles Barnes Signature: Charles Barnes

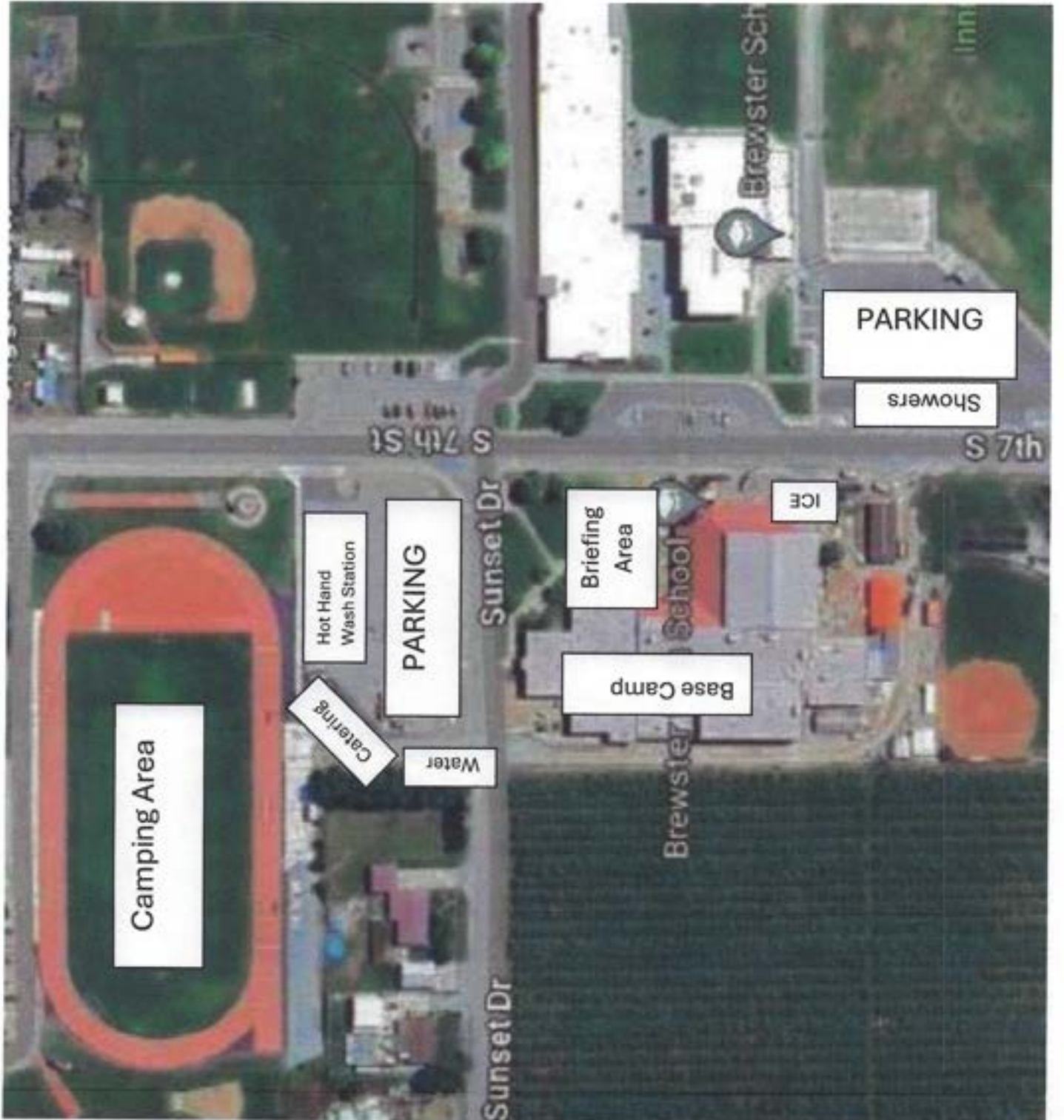



Gold Creek Fire NE
WA IMT #3



Briefing

0600 - Day Shift Briefing - Weber

Meal Times

Breakfast - 0530 - 0900

Dinner - 1800 - 2100

Showers

0500-1100

1400-2200

Please see the map for parking and other camp information. It can change daily.

General Messages: include contact with phone number, very detailed, and write clearly

No supply unit or ground support - See Logs for any needs

Safety Message

Incident:
Gold Creek

Date:
June 24, 2024

Time:
Day Shift

Major Hazard and Risk:

Snags! Snags! Snags!
Very Steep Rocky Terrain

Implement LCES prior to operational engagement.

Communications: Do Not engage unless effective comms exist.

Snags! Stay well clear of snags, including well downhill of them.

Air Operations: Stay alert, keep clear of drop area.

Heavy Equipment: Stay well clear, especially downhill.

Very Steep Terrain w/lots of rolling debris.

Transportation: Drive defensively, headlights on, keep windshields clean, always use backers,

WATCH OUT FOR PUBLIC on Highway 153 (both driving & observing along the roadway)

Review the Medical Plan, BEFORE you need it.

Identify hazards and communicate them to others utilizing appropriate chain of command.

IF YOU SEE SOMETHING, SAY SOMETHING!

1. Incident/Project Name		2. Operational Period					
Gold Creek		6/24/24 0600-2000					
3. Ambulance Services							
Name	Complete Address	Phone & EMS Frequency	Advanced Life Support (ALS)				
Aero Methow Rescue Service	Twisp, Winthrop, Mazama, WA	911-509-997-4013	<input checked="" type="checkbox"/> Yes	<input type="checkbox"/> No			
Lifeline Ambulance	Oroville, Tonasket, Omak, WA	911-509-663-8091	<input checked="" type="checkbox"/> Yes	<input type="checkbox"/> No			
			<input type="checkbox"/> Yes	<input type="checkbox"/> No			
			<input type="checkbox"/> Yes	<input type="checkbox"/> No			
4. Air Ambulance Services							
Name	Phone	Type of Aircraft & Capability					
Lifeflight Network, Spokane, WA	Call CWICC / 800-232-0911	Advanced Life Support					
Fairchild AFB, Airway Heights, WA	Call CWICC / 509-247-4051	Advanced Life Support					
Spokane County Sheriff	Call CCC/509-532-8900	Short haul rotor, can transport medic to the scene.					
5. Hospitals							
Name Complete Address	GPS Datum – WGS 84 Coordinate Standard Degrees Decimal Minutes DD° MM.MMM' N - Lat DD° MM.MMM' W - Long		Travel Time Air Gnd	Phone	Helipad		Level of Care Facility
	Lat:	Long:			VHF:	<input type="checkbox"/> Yes	
Coulee Community Hospital, , 411 Fortuyn Rd. Grand Coulee, WA	Lat:			509-633-1753	<input type="checkbox"/> Yes	<input checked="" type="checkbox"/> No	
	Long:						
	VHF:						
Mid Valley Hospital; 810 Jasmine Street; Omak, WA	Lat:				<input type="checkbox"/> Yes	<input checked="" type="checkbox"/> No	Level 4 Trama Center
	Long:						
	VHF:						
Three Rivers Hospital; 507 Hospital Way; Brewster, WA	Lat:	N48 06.39		509-575-8000	<input checked="" type="checkbox"/> Yes	<input type="checkbox"/> No	Level 4 Trama Center
	Long:	W119 46.91					
	VHF:						
Central Washington Hospital; 1201 S Miller St; Wenatchee, WA	Lat:	N47 24.43		509-474-3131	<input checked="" type="checkbox"/> Yes	<input type="checkbox"/> No	Level 3 Trama Center
	Long:	W120 19.28					
	VHF:						
Providence Sacred Heart; 101 W 8th Ave.; Spokane, WA	Lat:	N47 38.95		509-474-3131	<input checked="" type="checkbox"/> Yes	<input type="checkbox"/> No	Level 2 Trama Center
	Long:	W117 24.78					
	VHF:						
Harborview Medical Center; 325 9th Avenue, Seattle, WA	Lat:	N47 36.1		206-744-3000 Emergency # 206-744-4074	<input checked="" type="checkbox"/> Yes	<input type="checkbox"/> No	Level 1 Trama Center Burn Center
	Long:	W121 19.3					
	VHF:						

6. Division Branch 	Area Location Capability
-------------------------------	---------------------------------

Identify crew EMTs on the line for each Division prior to engaging. In case of urgent situation, notify your supervisor and follow the MEDICAL INCIDENT REPORT "ICS 206" procedure on pages 108-109 in the 2014 IRPG. Notify operations of needs and location on command channel. Operations will notify NEWICC and base camp. Minimize radio traffic and maintain situational awareness.

	EMS Responders & Equipment Available on Medical Emergency	
	ETA for Ambulance to	
	Air:	
	Ground:	
	Approved Helispot:	
	Lat:	
	Long:	
		EMS Responders & Equipment Available on Medical Emergency
ETA for Ambulance to		
Air:		
Ground:		
Approved Helispot:		
Lat:		
Long:		

7. Name & Location	Remote Camp Location(s)
-------------------------------	--------------------------------

	Point of Contact:	
	EMS Responders & Equipment Available on Medical Emergency Channel:	
	ETA for Ambulance to Scene:	
	Air:	
	Ground:	
	Approved Helispot:	
	Lat:	
	Long:	
	Point of Contact:	
	EMS Responders & Equipment Available on Medical Emergency Channel:	
	ETA for Ambulance to Scene:	
	Air:	
	Ground:	
	Approved Helispot:	
	Lat:	
	Long:	

8. Prepared By (Medical Unit Leader)	9. Date/Time	10. Reviewed By (Safety Officer)	11. Date/Time
---	---------------------	---	----------------------

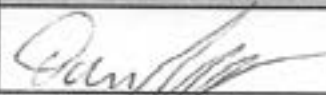
			6/23/24 20:55
--	--	--	---------------

MEDICAL PLAN (ICS 206 WF)

Controlled Unclassified Information//Basic

Medical Incident Report

FOR A NON-EMERGENCY INCIDENT, WORK THROUGH CHAIN OF COMMAND TO REPORT AND TRANSPORT INJURED PERSONNEL AS NECESSARY.

FOR A MEDICAL EMERGENCY: IDENTIFY ON SCENE INCIDENT COMMANDER BY NAME AND POSITION AND ANNOUNCE "MEDICAL EMERGENCY" TO INITIATE RESPONSE FROM IMT COMMUNICATIONS/DISPATCH.

Use the following items to communicate situation to communications/dispatch.

1. **CONTACT COMMUNICATIONS / DISPATCH** (Verify correct frequency prior to starting report)
Ex: "Communications, Div. Alpha. Stand-by for Emergency Traffic."
2. **INCIDENT STATUS:** Provide incident summary (including number of patients) and command structure.
Ex: "Communications, I have a Red priority patient, unconscious, struck by a falling tree. Requesting air ambulance to Forest Road 1 at (Lat./Long.) This will be the Trout Meadow Medical, IC is TFLD Jones. EMT Smith is providing medical care."

Severity of Emergency / Transport Priority	<input type="checkbox"/> RED / PRIORITY 1 Life or limb threatening injury or illness. Evacuation need is IMMEDIATE <i>Ex: Unconscious, difficulty breathing, bleeding severely, 2nd - 3rd burns more than 4 palm sizes, heat stroke, disoriented.</i> <input type="checkbox"/> YELLOW / PRIORITY 2 Serious Injury or illness. Evacuation may be DELAYED if necessary. <i>Ex: Significant trauma, unable to walk, 2nd - 3rd burns not more than 1-3 palm sizes.</i> <input type="checkbox"/> GREEN / PRIORITY 3 Minor Injury or illness. Non-Emergency transport <i>Ex: Sprains, strains, minor heat-related illness.</i>	
Nature of Injury or Illness & Mechanism of Injury		Brief Summary of Injury or Illness <i>(Ex: Unconscious, Struck by Falling Tree)</i>
Transport Request		Air Ambulance / Short Haul/Hoist Ground Ambulance / Other
Patient Location		Descriptive Location & Lat. / Long. (WGS84)
Incident Name		Geographic Name + "Medical" <i>(Ex: Trout Meadow Medical)</i>
On-Scene Incident Commander		Name of on-scene IC of incident within an incident <i>(Ex: TFLD Jones)</i>
Patient Care		Name of Care Provider <i>(Ex: EMT Smith)</i>

3. INITIAL PATIENT ASSESSMENT: Complete this section for each patient as applicable (start with the most severe patient)

Patient Assessment: See IRPG page 106

Treatment:

4. TRANSPORT PLAN:

Evacuation Location (if different): (Descriptive Location (drop point, intersection, etc.) or Lat. / Long.) Patient's ETA to Evacuation Location:

Helispot / Extraction Site Size and Hazards:

5. ADDITIONAL RESOURCES / EQUIPMENT NEEDS:

Example: Paramedic/EMT, Crews, Immobilization Devices, AED, Oxygen, Trauma Bag, IVFluid(s), Splints, Rope rescue, Wheeled litter, HAZMAT, Extrication

6. COMMUNICATIONS: Identify State Air/Ground EMS Frequencies and Hospital Contacts as applicable

Function	Channel Name/Number	Receive (RX)	Tone/NAC *	Transmit (TX)	Tone/NAC *
COMMAND					
AIR-TO-GRND					
TACTICAL					

7. CONTINGENCY: Considerations: If primary options fail, what actions can be implemented in conjunction with primary evacuation method? Be thinking ahead.

8. ADDITIONAL INFORMATION: Updates/Changes, etc.

REMEMBER: Confirm ETA's of resources ordered. Act according to your level of training. Be Alert. Keep Calm. Think Clearly. Act Decisively.