INCIDENT ACTION PLAN

GOLD CREEK FIRE



For maps, evaluations, and
IAPs Scan the QR Code!



6/24/2024 - 6/25/2024

1800-0800 Operational Period

WA-NES-000239

PN R09D (1522)

221-JNY

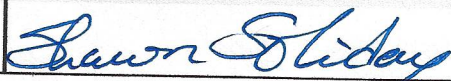
Incident Objectives	1. Incident Name Gold Creek	2. Date Prepared 6/24/2024	3. Time Prepared 1700
4. Operational Period (Date and Time) 6/25/2024 0600-2000			
5. General Control Objectives for the Incident (include Alternatives)			
<ul style="list-style-type: none"> • Provide for firefighter and public safety at all times. This includes the application of the "10 and 18", LCES, and the Risk Management Process. • Ensure structures and infrastructure are properly identified and mopped up around • Minimize acres burned. • Act professionally and in a manner that fosters good relationships with the public, private landowners, timber industry representatives, elected officials and other stakeholders. • Follow agency policies at all times and respect the policies of the host agency. • Maximize opportunities for cost savings without jeopardizing public or firefighter safety • Provide timely communications and accurate information as it becomes available. 			
6. Weather Forecast for Operational Period			
See attached weather forecast			
7. General Safety Message			
<ul style="list-style-type: none"> • Provide for firefighter and public safety at all times. • Monitor compliance of 10 and 18 by all incident personnel. • Adhere to 2:1 work/rest ratio for all fire line personnel. • Aviation safety is high priority. Assess the risk against the benefit of the mission. • Ensure all assigned personnel understand emergency medical reporting & transport procedures including locations of nearest emergency responders & facilities. 			
8. Attachments (check if attached)			
ICS-202	9. Prepared by (PSC) Paul Nelson	10. Approved by (IC) 	

ORGANIZATION ASSIGNMENT LIST			
1. Incident Name Gold Creek		9. OPERATIONS SECTION	
2. Date 6/24/2024	3. Time 2000	Planning	Greg Anderson (O-7.3)
4. Operational Period 6/25/2024 0600-2000		Field	Clint Desautel (O-7.2)
5. INCIDENT COMMANDER & STAFF		a. Division A	
Incident Commander	Shawn Soliday (O-7.1)	Division Sup	Keegan McCormick
Incident Commander (t)		TFLD	
Liasion Officer		b. Division D	
Safety Officer	Daniel Garner (O-7.16)	Division Sup	Anders Johnson (O-14)
Information Officer	Guy Gifford (O-7.17)	TFLD	
PIO Phone	509-808-6120	c. Division Z	
Information Officer (t)	Adam Micone (O-7.18)	Division Sup	Dylan Chester (C-3.1)
		Div (t)	
6. AGENCY REPRESENTATIVE		d. Division Structure	
Agency	Name	Division Sup	Jim Wheeler (t) (O-7.9)
FD6	Cody Accord	Div (t)	
DNR	Pat Ryan	e. Division Night	
USFS	Chris Furr	Division Sup	Jason Allen (local)
BLM	Curtis Bryan	Div (t)	
OK EMD	Maurice Goodall		
7. PLANNING SECTION			
PSC	Paul Nelson (O-7.10)		
PSC(t)	Brian Hansen (O-7.5)		
PSC (virtual)	Jessica Walston (O-7.19)		
GISS	Kat Russell (O-7.11)	10. FINANCE SECTION	
ITSS	Trenton Baribault (O-7.7)	Chief	Tina Paccereilli (O-7.14)
		PTRC	Emily Stewart (O- 7.15)
Comms	Charles Barnes	INBA	Linda O'Neal (O-7.21)
8. LOGISTICS SECTION		11. CONTACTS / OTHER INFORMATION	
Chief	Matt Lougy (O-7.12)	CWICC 509-884-3473	
Chief	Jennifer Thompson (O-27)	wacwc@firenet.gov	
Chief(t)	Cole Shirley (O-7.13)		
		Prepared by (Resource Unit Leader)	
		Jessica Walston	

IAP

Gold Creek
WANES000239
6/24/2024 Night

200 acres at 6/24/2024 1630

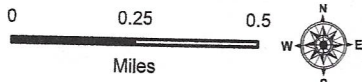

1:24,000 | K. Russell | 6/24/2024 1650
Acres from IR and GPS
North American 1983 Datum, Lat/Long Grid

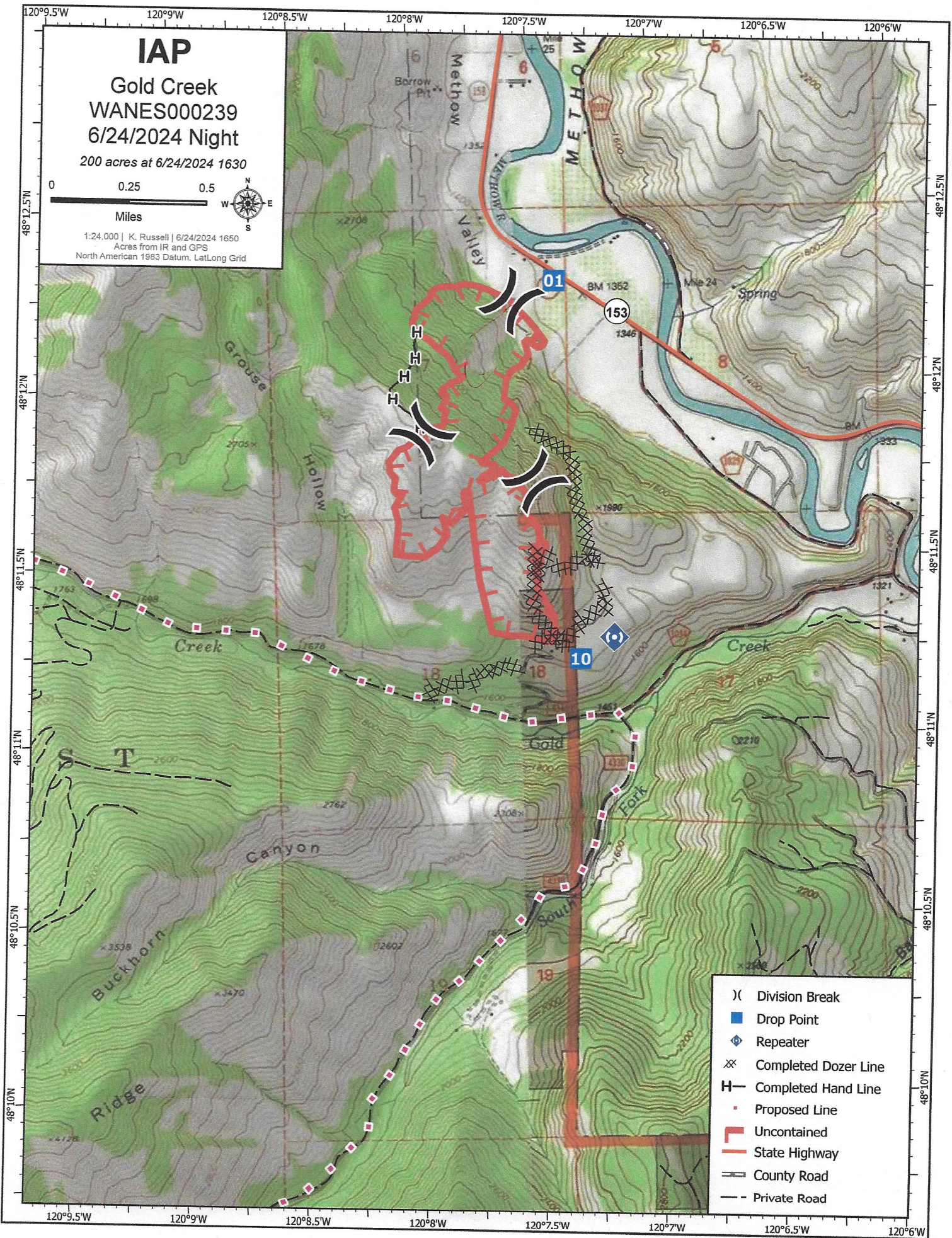

- (X) Division Break
- Drop Point
- ◆ Repeater
- ⊗ Completed Dozer Line
- H— Completed Hand Line
- Proposed Line
- ┌ Uncontained
- State Highway
- County Road
- - - Private Road

Spot Forecast for GOLD CREEK...WA DNR
National Weather Service Spokane WA
343 PM PDT Mon Jun 24, 2024

The forecast is based on the forecast start time of 1600 PDT on June 24.

DISCUSSION...

Winds will shift around overnight. Winds will light up the Methow Valley shifted to northeast after 1800. The northeast winds will create up slope winds on the northeast aspects (near Hwy 153) until later in the evening. Then the trend is for the wind to turn more northwest and west overnight as down slope winds overtake the local area. The Weather will be mostly clear and overnight relative humidity looks to stay below 60 percent. Up slope and valley winds from the southeast will again develop Tuesday. It will be a warmer and drier Tuesday.

. TONIGHT.

Sky/weather.....Mostly clear.
CWR.....0 percent.
LAL.....1.
Min temperature.... Around 53.
Max humidity.....Rising to 30 percent after 2000. 55 percent overnight max humidity.
Wind (20 ft)East wind 7 mph becoming northeast wind 6 to 8 mph in the evening after 1800. Then becoming northwest to 5 mph after which is more of a down slope/valley wind.
Mixing height.....6000 ft AGL falling to 1000 ft AGL overnight.
Transport winds.... Northwest 8 to 10 mph.
Haines Index.....3 Very Low.

TUESDAY...

Sky/weather.....Sunny.
CWR.....0 percent.
LAL.....1.
Max temperature.... Around 82.
Min humidity.....21 percent.
Wind (20 ft)Light northwest winds becoming east around 7 mph gusting to 13 mph in the afternoon.
Mixing height.....2000 ft AGL in the morning increasing to 7000 ft AGL in the afternoon.
Transport winds.... Northeast around 7 mph shifting to the south around 8 mph in the afternoon.
Haines Index.....3 Very Low.

INCIDENT RADIO COMMUNICATIONS PLAN I-205		1. INCIDENT NAME		2. DATE/TIME PREPARED		3. OPERATIONAL PERIOD DATE/TIME					
		Gold Creek		06/24/2024 1705 hrs		06/24/2024 All Shifts Until Further Notice					
4. BASIC RADIO CHANNEL UTILIZATION											
Ch #	Function	Channel Name	Assignment	RX Freq	N/W	RX Tone/NAC	TX Freq	N/W	TX Tone/NAC	Mode Analog (A) Digital (D) Mixed (M)	Remarks
1	Tactical	VTAC11	DIV A	151.1375	N	156.7	151.1375	N	156.7	A	DIVISION A
2	Tactical	VTAC12	DIV D	154.4525	N	156.7	154.4525	N	156.7	A	DIVISION D
3	Tactical	VTAC13	DIV Z	158.7375	N	156.7	158.7375	N	156.7	A	DIVISION Z
4	Tactical	DNR COM	DIV	151.415	N	103.5	151.415	N	103.5	A	NOT IN USE - FUTURE USE
5	Tactical	WA REDNT	DIV	153.8300	N		153.8300	N		A	STRUCTURE GROUP
6	Command	TWISP	CMD PRI	159.34500	N	156.7	151.38500	N	118.8	A	PRIMARY - CWIC COMMAND + IWI
7	Command	BREWSTER	CMD SEC	159.43500	N	123.0	151.24250	N	123.0	A	SECONDARY - CWIC COMMAND
8	Command	FS GOAT	CMD SEC	172.35000	N	146.2	165.01250	N	118.8	A	SECONDARY - NEWICC COMMAND
9	Command	REPEATER 2A	CMD TAC	159.42750	N	192.8	151.27250	N	192.8	A	Tactical Repeater - Gold Creek
10	Command	A/G Primary	A/G	167.95000	N		167.95000	N		A	NIFC A/G
11	Command	A/G Secondary	A/G	169.20000	N		169.20000	N		A	NIFC A/G
12	UNASSIGNED	BLANK									UNASSIGNED
13	UNASSIGNED	BLANK									UNASSIGNED
14	MEDICAL A/G	VMED 28	A/G	155.34000	N		155.34000	N	156.7	A	A/G use with Air Ambulance Pri
15	MEDICAL A/G	VMED 29	A/G	155.34750	N		155.34750	N	156.7	A	A/G use with Air Ambulance Sec
16	AIRGUARD	AIRGUARD	EMERGENCY	168.62500	N		168.62500	N	110.9	A	EMERGENCY USE
5. Special Instructions:											
6. I-205 Prepared By: Communications Unit Leader						Name: Charles Barnes					
						Signature: Charles Barnes					

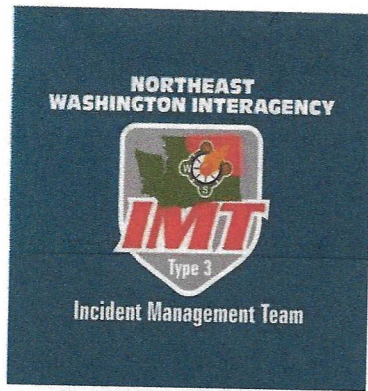

Gold Creek Fire **NE**
WA IMT #3



Briefing

0600 - Day Shift Briefing - Weber

Meal Times

Breakfast - 0530 - 0900

Dinner - 1800 - 2100

Showers

0500-1100

1400-2200

Please see the map for parking and other camp information. It can change daily.

General Messages: include contact with phone number, very detailed, and write clearly

No supply unit or ground support - See Logs for any needs

Safety Message

Incident:
Gold Creek

Date:
June 24, 2024

Time:
Night Shift

Major Hazard and Risk:

Snags! Snags! Snags!
Very Steep Rocky Terrain
Night Shift

Implement LCES prior to operational engagement.

Communications: Do Not engage unless effective comms exist.

Snags! Stay well clear of snags, including well downhill of them.

Very Steep Terrain w/lots of rolling debris.

Transportation: Drive defensively, headlights on, keep windshields clean, always use backers,

WATCH OUT FOR PUBLIC on Highway 153 (both driving and observing along the roadway).

Avoid Mission Creep!

Review the Medical Plan, BEFORE you need it.

Identify hazards and communicate them to others utilizing appropriate chain of command.

IF YOU SEE SOMETHING, SAY SOMETHING!

1. Incident/Project Name		2. Operational Period					
Gold Creek		6/25/24 Night Shift					
3. Ambulance Services							
Name	Complete Address	Phone & EMS Frequency	Advanced Life Support (ALS)				
Aero Methow Rescue Service	Twisp, Winthrop, Mazama, WA	911-509-997-4013	<input checked="" type="checkbox"/> Yes	<input type="checkbox"/> No			
Lifeline Ambulance	Oroville, Tonasket, Omak, WA	911-509-663-8091	<input checked="" type="checkbox"/> Yes	<input type="checkbox"/> No			
Okanagan/Douglas Co FD 15	Brewster, WA	911-509-689-4041	<input type="checkbox"/> Yes	<input checked="" type="checkbox"/> No			
			<input type="checkbox"/> Yes	<input type="checkbox"/> No			
4. Air Ambulance Services							
Name	Phone	Type of Aircraft & Capability					
Lifeflight Network, Spokane, WA	Call CWICC / 800-232-0911	Advanced Life Support					
Fairchild AFB, Airway Heights, WA	Call CWICC / 509-247-4051	Advanced Life Support					
Spokane County Sheriff	Call CCC/509-532-8900	Short haul rotor, can transport medic to the scene.					
Airlift NW	Call CWICC/509-800-426-2430	Advanced Life Support					
5. Hospitals							
Name Complete Address	GPS Datum – WGS 84 Coordinate Standard Degrees Decimal Minutes DD° MM.MMM' N - Lat DD° MM.MMM' W - Long		Travel Time Air Gnd	Phone	Helipad		Level of Care Facility
	Lat:	Long:			VHF:	<input type="checkbox"/> Yes	
Coulee Community Hospital, , 411 Fortuyn Rd. Grand Coulee, WA	Lat:			509-633-1753	<input type="checkbox"/> Yes	<input checked="" type="checkbox"/> No	
Mid Valley Hospital; 810 Jasmine Street; Omak, WA	Lat:				<input type="checkbox"/> Yes	<input checked="" type="checkbox"/> No	Level 4 Trama Center
Three Rivers Hospital; 507 Hospital Way; Brewster, WA	Lat:	N48 06.39		509-575-8000	<input checked="" type="checkbox"/> Yes	<input type="checkbox"/> No	Level 4 Trama Center
Central Washington Hospital; 1201 S Miller St; Wenatchee, WA	Lat:	N47 24.43		509-474-3131	<input checked="" type="checkbox"/> Yes	<input type="checkbox"/> No	Level 3 Trama Center
Providence Sacred Heart; 101 W 8th Ave.; Spokane, WA	Lat:	N47 38.95		509-474-3131	<input checked="" type="checkbox"/> Yes	<input type="checkbox"/> No	Level 2 Trama Center
Harborview Medical Center; 325 9th Avenue, Seattle, WA	Lat:	N47 36.1		206-744-3000 Emergency # 206-744-4074	<input checked="" type="checkbox"/> Yes	<input type="checkbox"/> No	Level 1 Trama Center Burn Center
	Long:	W119 46.91					
	VHF:						
	Lat:						
	Long:	W120 19.28					
	VHF:						
	Lat:						
	Long:	W117 24.78					
	VHF:						
	Lat:						
	Long:	W121 19.3					
	VHF:						

6. Division Branch		Area Location Capability	
<p>Identify crew EMTs on the line for each Division prior to engaging. In case of urgent situation, notify your supervisor and follow the MEDICAL INCIDENT REPORT "ICS 206" procedure on pages 108-109 in the 2014 IRPG. Notify operations of needs and location on command channel. Operations will notify NEWICC and base camp. Minimize radio traffic and maintain situational awareness.</p>			
	EMS Responders & Equipment Available on		
	Medical Emergency		
	ETA for Ambulance to		
	Air:		
	Ground:		
	Approved Helispot:		
	Lat:		
	Long:		
	EMS Responders & Equipment Available on		
	Medical Emergency		
	ETA for Ambulance to		
	Air:		
	Ground:		
	Approved Helispot:		
	Lat:		
	Long:		
7. Name & Location		Remote Camp Location(s)	
	Point of Contact:		
	EMS Responders & Equipment Available on		
	Medical Emergency Channel:		
	ETA for Ambulance to Scene:		
	Air:		
	Ground:		
	Approved Helispot:		
	Lat:		
Long:			
	Point of Contact:		
	EMS Responders & Equipment Available on		
	Medical Emergency Channel:		
	ETA for Ambulance to Scene:		
	Air:		
	Ground:		
	Approved Helispot:		
	Lat:		
Long:			
8. Prepared By (Medical Unit Leader)	9. Date/Time	10. Reviewed By (Safety Officer)	11. Date/Time

MEDICAL PLAN (ICS 206 WF)

Controlled Unclassified Information//Basic

Medical Incident Report

FOR A NON-EMERGENCY INCIDENT, WORK THROUGH CHAIN OF COMMAND TO REPORT AND TRANSPORT INJURED PERSONNEL AS NECESSARY.

FOR A MEDICAL EMERGENCY: IDENTIFY ON SCENE INCIDENT COMMANDER BY NAME AND POSITION AND ANNOUNCE "MEDICAL EMERGENCY" TO INITIATE RESPONSE FROM IMT COMMUNICATIONS/DISPATCH.

Use the following items to communicate situation to communications/dispatch.

1. CONTACT COMMUNICATIONS / DISPATCH (Verify correct frequency prior to starting report)

Ex: "Communications, Div. Alpha. Stand-by for Emergency Traffic."

2. INCIDENT STATUS: Provide incident summary (including number of patients) and command structure.

Ex: "Communications, I have a Red priority patient, unconscious, struck by a falling tree. Requesting air ambulance to Forest Road 1 at (Lat./Long.) This will be the Trout Meadow Medical, IC is TFLD Jones. EMT Smith is providing medical care."

Severity of Emergency / Transport Priority	<input type="checkbox"/> RED / PRIORITY 1 Life or limb threatening injury or illness. Evacuation need is IMMEDIATE <i>Ex: Unconscious, difficulty breathing, bleeding severely, 2° - 3° burns more than 4 palm sizes, heat stroke, disoriented.</i> <input type="checkbox"/> YELLOW / PRIORITY 2 Serious Injury or illness. Evacuation may be DELAYED if necessary. <i>Ex: Significant trauma, unable to walk, 2° - 3° burns not more than 1-3 palm sizes.</i> <input type="checkbox"/> GREEN / PRIORITY 3 Minor Injury or illness. Non-Emergency transport <i>Ex: Sprains, strains, minor heat-related illness.</i>	
Nature of Injury or Illness & Mechanism of Injury		Brief Summary of Injury or Illness <i>(Ex: Unconscious, Struck by Falling Tree)</i>
Transport Request		Air Ambulance / Short Haul/Hoist Ground Ambulance / Other
Patient Location		Descriptive Location & Lat. / Long. (WGS84)
Incident Name		Geographic Name + "Medical" <i>(Ex: Trout Meadow Medical)</i>
On-Scene Incident Commander		Name of on-scene IC of Incident within an Incident <i>(Ex: TFLD Jones)</i>
Patient Care		Name of Care Provider <i>(Ex: EMT Smith)</i>

3. INITIAL PATIENT ASSESSMENT: Complete this section for each patient as applicable (start with the most severe patient)

Patient Assessment: See IRPG page 106

Treatment:

4. TRANSPORT PLAN:

Evacuation Location (if different): (Descriptive Location (drop point, intersection, etc.) or Lat. / Long.) Patient's ETA to Evacuation Location:

Helispot / Extraction Site Size and Hazards:

5. ADDITIONAL RESOURCES / EQUIPMENT NEEDS:

Example: Paramedic/EMT, Crews, Immobilization Devices, AED, Oxygen, Trauma Bag, IV/Fluid(s), Splints, Rope rescue, Wheeled litter, HAZMAT, Extrication

6. COMMUNICATIONS: Identify State Air/Ground EMS Frequencies and Hospital Contacts as applicable

Function	Channel Name/Number	Receive (RX)	Tone/NAC *	Transmit (TX)	Tone/NAC *
COMMAND					
AIR-TO-GRND					
TACTICAL					

7. CONTINGENCY: Considerations: If primary options fail, what actions can be implemented in conjunction with primary evacuation method? Be thinking ahead.

8. ADDITIONAL INFORMATION: Updates/Changes, etc.

REMEMBER: Confirm ETA's of resources ordered. Act according to your level of training. Be Alert. Keep Calm. Think Clearly. Act Decisively.