INCIDENT ACTION PLAN

GOLD CREEK FIRE



For maps, evaluations, and
IAPs Scan the QR Code!



Tuesday, June 25, 2024

0600-2000 Operational Period

WA-NES-000239

PN R09D (1522)

221-JNY

Incident Objectives	1. Incident Name Gold Creek	2. Date Prepared 6/24/2024	3. Time Prepared 1700
4. Operational Period (Date and Time) 6/25/2024 0600-2000			
5. General Control Objectives for the Incident (include Alternatives) <ul style="list-style-type: none"> • Provide for firefighter and public safety at all times. This includes the application of the "10 and 18", LCES, and the Risk Management Process. • Ensure structures and infrastructure are properly identified and mopped up around • Minimize acres burned. • Act professionally and in a manner that fosters good relationships with the public, private landowners, timber industry representatives, elected officials and other stakeholders. • Follow agency policies at all times and respect the policies of the host agency. • Maximize opportunities for cost savings without jeopardizing public or firefighter safety • Provide timely communications and accurate information as it becomes available. 			
6. Weather Forecast for Operational Period			
See attached weather forecast			
7. General Safety Message			
<ul style="list-style-type: none"> • Provide for firefighter and public safety at all times. • Monitor compliance of 10 and 18 by all incident personnel. • Adhere to 2:1 work/rest ratio for all fire line personnel. • Aviation safety is high priority. Assess the risk against the benefit of the mission. • Ensure all assigned personnel understand emergency medical reporting & transport procedures including locations of nearest emergency responders & facilities. 			
8. Attachments (check if attached)			
ICS-202	9. Prepared by (PSC) Paul Nelson	10. Approved by (IC) <i>Shawn Solbey</i>	

ORGANIZATION ASSIGNMENT LIST			
1. Incident Name		Gold Creek	
2. Date 6/24/2024		3. Time 2000	
4. Operational Period		6/25/2024 0600-2000	
5. INCIDENT COMMANDER & STAFF		9. OPERATIONS SECTION	
Incident Commander		Shawn Soliday (O-7.1)	
Safety Officer		Daniel Garner (O-7.16)	
Information Officer		Guy Gifford (O-7.17)	
PIO Phone		509-808-6120	
Information Officer (t)		Adam Micone (O-7.18)	
6. AGENCY REPRESENTATIVE		a. Division A	
Agency		Name	
FD6		Cody Accord	
DNR		Pat Ryan	
USFS		Chris Furr	
BLM		Curtis Bryan	
OK EMD		Maurice Goodall	
7. PLANNING SECTION		b. Division D	
PSC		Paul Nelson (O-7.10)	
PSC(t)		Brian Hansen (O-7.5)	
PSC (virtual)		Jessica Walston (O-7.19)	
GISS		Kat Russell (O-7.11)	
Comms		Charles Barnes	
8. LOGISTICS SECTION		10. FINANCE SECTION	
Chief		Matt Lougy (O-7.12)	
Chief(t)		Cole Shirley (O-7.13)	
Chief(t)		Jennifer Thompson (O-27)	
		Prepared by (Resource Unit Leader)	
		Jessica Walston	
		11. CONTACTS / OTHER INFORMATION	
		CWICC 509-884-3473	
		wacwc@firenet.gov	

DIVISION ASSIGNMENT LIST			1. Branch		2. Division / Group		
3. Incident Name Gold Creek			4. Operational Period Date: 6/25/2024 Time: 0600-2000				
5. Operations Personnel							
Operations Chief		<i>Clint Desautel (O-7.2)</i>					
Safety Officer		<i>Daniel Garner (O-7.16)</i>		Division/Group Supervisor		<i>Keegan McCormick</i>	
6. Resources Assigned this Period							
RO #	Strike Team/Task Force/Resource	Leader	# People	Contact (phone, radio freq, etc.)	EMT	LWD	Remarks
C-4	CR2I - NW - NES - HIGHLANDS - DNR	SETH SCHERTENLEIB	20				
LOL	ENG 7251		3				
O-11	HEQB	MCCLELLAND, ADAM JAMES	1				
O-30	HEQB	BRANDON HUMPHERYS	1				
O-31	HEQB	WYATT BREEZEE	1				
E-3	DZR1 - TRI STATE FIRE SERVICES, LLC - 1-9128		1				
E-4	DZR1 - LLOYD LOGGING INC - C02004		1				
E-1	WTS2 - 268610	CIAIS, ANDRE	1				
O-8	FMOD	PICOLET PAUL	2				
O-17	PARAMEDIC, FIRELINE	THUERINGER, JOSEPH SANDER	1		P		Rem 9
O-18	EMERGENCY MEDICAL TECHNICIAN, FIRELINE	MILA DE LA ROCA GONZALEZ, OMAR	1		Y		Rem 9
			33				
7. Work Assignments							
Continue to build and reinforce line. As opportunities arise, start mop up. 300 feet around structures.							
8. Special Instructions							
ALS Ambulance at DP 10 between A & Z							
9. Communication Summary							
Function	Name	Mode	Frequency				
COMMAND	TWISP	A	RX: 159.34500 Tone 156.7 TX: 151.38500 Tone 118.8				
TACTICAL DIV A	VTAC11	A	RX: 151.1375 Tone 156.7 TX: 151.1375 Tone 156.7				
AIR TO GROUND	A/G Primary	A	RX: 167.95000 Tone: 0.0 TX: 167.95000 TX: 0.0				
AIR TO GROUND	A/G Secondary	A	RX: 169.20000 Tone: 0.0 TX: 169.20000 TX: 0.0				
Prepared by (RESL) Jessica Walston (O-7.19)		Approved by (PSC) Paul Nelson			Date: 6/24/2024	Time: 1700	

DIVISION ASSIGNMENT LIST			1. Branch	2. Division / Group			
3. Incident Name Gold Creek			4. Operational Period Date: 6/25/2024 Time: 0600-2000				
5. Operations Personnel							
Operations Chief		<i>Clint Desautel (O-7.2)</i>					
Safety Officer		<i>Daniel Garner (O-7.16)</i>		Division/Group Supervisor		<i>Anders Johnson (O-14)</i>	
6. Resources Assigned this Period							
RO #	Strike Team/Task Force/Resource	Leader	# People	Contact (phone, radio freq, etc.)	EMT	LWD	Remarks
C-1	93-105443 (1) ALTA PACIFIC FIRE FIGHTING LLC.		20				
C-2	CR2I - PATRICK ENVIRONMENTAL, INC. NCC 10A		20				
C-6	CRW2 - NW - MHF - DEVIL'S RIDGE - CREW 12	CARSON KERR	18				
O-28	HEQB	ORTEGA, ENRIQUE	1				
O-29	HEQB	RAY, ASA WILLIAM	1				
E-15	DZR3 - B00698	DARRELL GREEN	1				
E-16	WTS3 - 077186	ANDRE CIAIS	1				
O-7.7	PALM IR	TRENTON BARIBAULT					
O-12	EMERGENCY MEDICAL TECHNICIAN, FIRELINE	BRAULT, BRIAN RICHARD	1		Y		
			63				
7. Work Assignments							
Continue to build and reinforce line. As opportunities arise, start mop up. 300 feet around structures.							
8. Special Instructions							
ALS Ambulance at DP 10 between A & Z							
9. Communication Summary							
Function	Name	Mode	Frequency				
COMMAND	TWISP	A	RX: 159.34500 Tone: 156.7 TX: 151.38500 Tone 118.8				
TACTICAL DIV D	VTAC12	A	RX: 154.4525 Tone 156.7 TX: 154.4525 Tone 156.7				
AIR TO GROUND	A/G Primary	A	RX: 167.95000 Tone: 0.0 TX: 167.95000 TX: 0.0				
AIR TO GROUND	A/G Secondary	A	RX: 169.20000 Tone: 0.0 TX: 169.20000 TX: 0.0				
Prepared by (RESL) Jessica Walston (O-7.19)		Approved by (PSC) Paul Nelson		Date: 6/24/2024		Time: 1700	

DIVISION ASSIGNMENT LIST			1. Branch	2. Division / Group				
3. Incident Name Gold Creek			4. Operational Period Date: 6/25/2024 Time: 0600-2000				Z	
5. Operations Personnel								
Operations Chief		<i>Clint Desautel (O-7.2)</i>						
Safety Officer		<i>Daniel Garner (O-7.16)</i>		Division/Group Supervisor		<i>Dylan Chester (C-3.1)</i>		
6. Resources Assigned this Period								
RO #	Strike Team/Task Force/Resource	Leader	# People	Contact (phone, radio freq, etc.)	EMT	LWD	Remarks	
C-3	CR2I - NW - NES - NORTH COLUMBIA - DNR		20					
C-5	CR2I - NORTH PACIFIC FORESTRY INC NCC 10B		20					
O-9	FMOD - FALLER MODULE - SWEDBERG CONTRACTING CORP. -		2					
E-2	WTS2 -828300	Kim Kozelisky	1					
E-11	AERO METHOW BLS AMBULA TYPE4	JURGEN PICHLER	2	206-234-3634	Y			
			45					
7. Work Assignments								
Continue to build and reinforce line. As opportunities arise, start mop up. 300 feet around structures.								
8. Special Instructions								
ALS Ambulance at DP 10 between A & Z								
9. Communication Summary								
Function	Name	Mode	Frequency					
COMMAND	TWISP	A	RX: 159.34500 Tone 156.7 TX: 151.38500 Tone 118.8					
TACTICAL DIV Z	VTAC13	A	RX: 158.7375 Tone 156.7 TX: 158.7375 Tone 156.7					
AIR TO GROUND	A/G Primary	A	RX: 167.95000 Tone 0.0 TX: 167.95000 TX: 0.0					
AIR TO GROUND	A/G Secondary	A	RX: 169.20000 Tone 0.0 TX: 169.20000 TX: 0.0					
Prepared by (RESL) Jessica Walston (O-7.19)		Approved by (PSC) Paul Nelson		Date: 6/24/2024		Time: 1700		

DIVISION ASSIGNMENT LIST		1. Branch	2. Division / Group	Structure			
3. Incident Name Gold Creek		4. Operational Period Date: 6/25/2024 Time: 0600-2000					
5. Operations Personnel							
Operations Chief		<i>Clint Desautel (0-7.2)</i>					
Safety Officer		<i>Daniel Garner (0-7.16)</i>		Division/Group Supervisor		<i>Jim Wheeler (t) (0-7.9)</i>	
6. Resources Assigned this Period							
RO #	Strike Team/Task Force/Resource	Leader	# People	Contact (phone, radio freq, etc.)	EMT	LWD	Remarks
E-13	ENG6 - STCN 11 - B11-14	Beer	2				
LOL	ENG 7204		3				
LOL	ENG 7202		3				
LOL	ENG 7101		3				
LOL	ENG 7102		3				
LOL	ENG 7201		3				
LOL	USFS 353		3				
			20				
7. Work Assignments							
A/Z Break and mop up around structures							
8. Special Instructions							
9. Communication Summary							
Function	Name	Mode	Frequency				
COMMAND	TWISP	A	RX: 159.34500 Tone: 156.7 TX: 151.38500 Tone 118.8				
TACTICAL	WA REDNT	A	RX: 153.8300 Tone 0.0 TX: 153.8300 Tone 0.0				
AIR TO GROUND	A/G Primary	A	RX: 167.95000 Tone: 0.0 TX: 167.95000 TX: 0.0				
AIR TO GROUND	A/G Secondary	A	RX: 169.20000 Tone: 0.0 TX: 169.20000 TX: 0.0				
Prepared by (RESL) Jessica Walston (0-7.19)		Approved by (PSC) Paul Nelson			Date: 6/24/2024	Time: 1700	

120°9'W 120°8.5'W 120°8'W 120°7.5'W 120°7'W 120°6.5'W 120°6'W

48°13'N
48°12.5'N
48°12'N
48°11.5'N
48°11'N
48°10.5'N
48°10'N

48°13'N
48°12.5'N
48°12'N
48°11.5'N
48°11'N
48°10.5'N
48°10'N

IAP

Gold Creek WANES000239 6/25/2024 Day

201 acres at 6/24/2024 1630

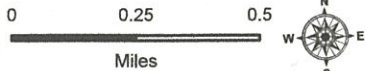

1:24,000 | K. Russell | 6/24/2024 2019
Acres from IR and GPS
North American 1983 Datum, LatLong Grid

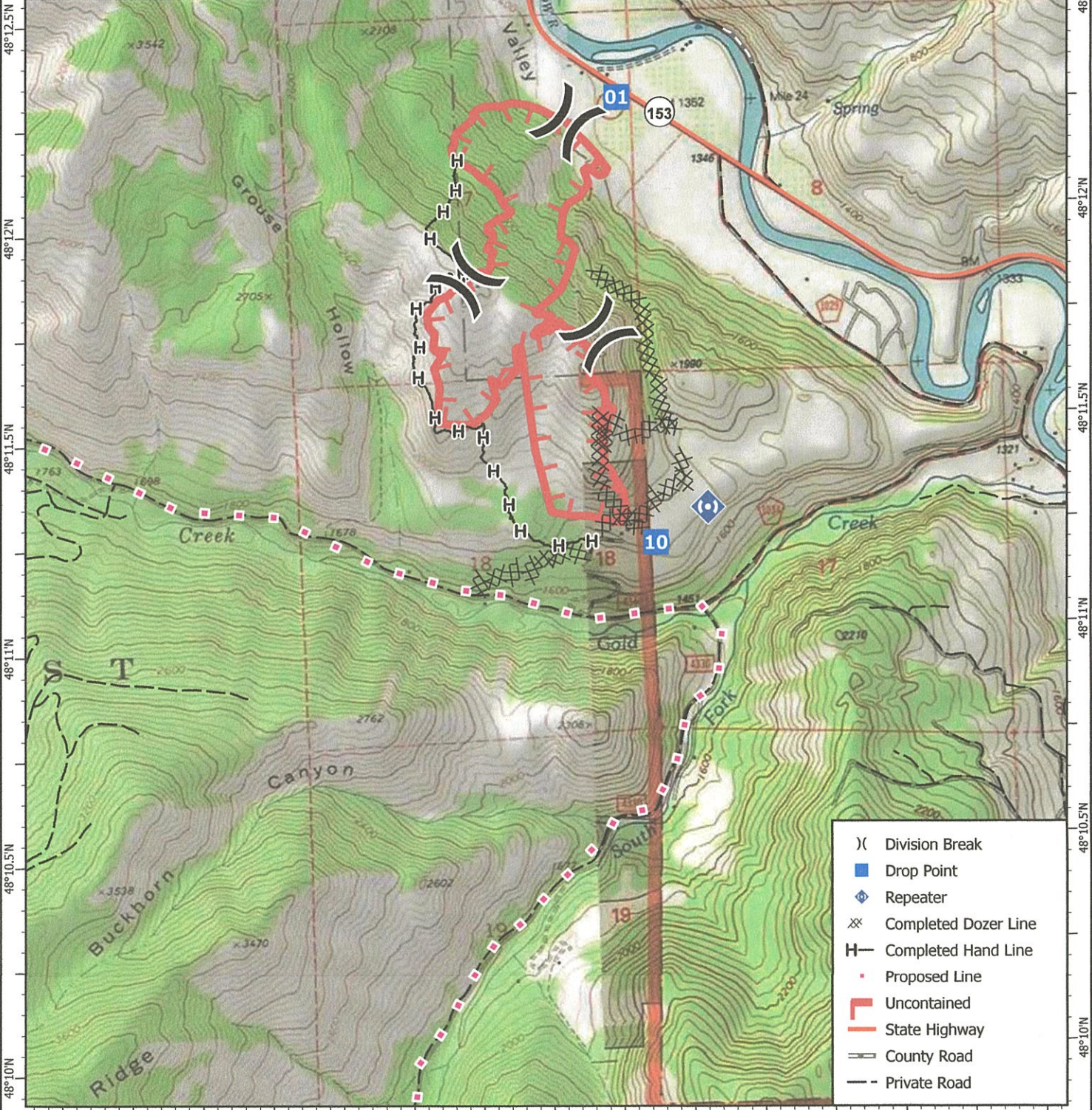

- () Division Break
- Drop Point
- ◆ Repeater
- ⊗ Completed Dozer Line
- H Completed Hand Line
- ◻ Proposed Line
- ▭ Uncontained
- State Highway
- County Road
- - Private Road

120°9.5'W 120°9'W 120°8.5'W 120°8'W 120°7.5'W 120°7'W 120°6.5'W 120°6'W

Spot Forecast for GOLD CREEK...WA DNR
National Weather Service Spokane WA
343 PM PDT Mon Jun 24, 2024

The forecast is based on the forecast start time of 1600 PDT on June 24.

DISCUSSION...

Winds will shift around overnight. Winds will light up the Methow Valley shifted to northeast after 1800. The northeast winds will create up slope winds on the northeast aspects (near Hwy 153) until later in the evening. Then the trend is for the wind to turn more northwest and west overnight as down slope winds overtake the local area. The Weather will be mostly clear and overnight relative humidity looks to stay below 60 percent. Up slope and valley winds from the southeast will again develop Tuesday. It will be a warmer and drier Tuesday.

. TONIGHT.

Sky/weather.....Mostly clear.
CWR.....0 percent.
LAL.....1.
Min temperature.... Around 53.
Max humidity.....Rising to 30 percent after 2000. 55 percent overnight max humidity.
Wind (20 ft)East wind 7 mph becoming northeast wind 6 to 8 mph in the evening after 1800. Then becoming northwest to 5 mph after which is more of a down slope/valley wind.
Mixing height.....6000 ft AGL falling to 1000 ft AGL overnight.
Transport winds.... Northwest 8 to 10 mph.
Haines Index.....3 Very Low.

TUESDAY...

Sky/weather.....Sunny.
CWR.....0 percent.
LAL.....1.
Max temperature.... Around 82.
Min humidity.....21 percent.
Wind (20 ft)Light northwest winds becoming east around 7 mph gusting to 13 mph in the afternoon.
Mixing height.....2000 ft AGL in the morning increasing to 7000 ft AGL in the afternoon.
Transport winds.... Northeast around 7 mph shifting to the south around 8 mph in the afternoon.
Haines Index.....3 Very Low.

INCIDENT RADIO COMMUNICATIONS PLAN I-205										1. INCIDENT NAME			2. DATE/TIME PREPARED			3. OPERATIONAL PERIOD DATE/TIME		
Gold Creek										06/24/2024 1705 hrs			06/24/2024 All Shifts Until Further Notice					
4. BASIC RADIO CHANNEL UTILIZATION										RX Tone/NAC			TX Tone/NAC			Mode		
Ch #	Function	Channel Name	Assignment	RX Freq	N/W	RX Tone/NAC	TX Freq	N/W	TX Tone/NAC	Mode Analog (A) Digital (D) Mixed (M)	Remarks							
1	Tactical	VTAC11	DIV A	151.1375	N	156.7	151.1375	N	156.7	A	DIVISION A							
2	Tactical	VTAC12	DIV D	154.4525	N	156.7	154.4525	N	156.7	A	DIVISION D							
3	Tactical	VTAC13	DIV Z	158.7375	N	156.7	158.7375	N	156.7	A	DIVISION Z							
4	Tactical	DNR COM	DIV	151.415	N	103.5	151.415	N	103.5	A	NOT IN USE - FUTURE USE							
5	Tactical	WA REDNT	DIV	153.8300	N		153.8300	N		A	STRUCTURE GROUP							
6	Command	TWISP	CMD PRI	159.34500	N	156.7	151.38500	N	118.8	A	PRIMARY - CWIC COMMAND + IWI							
7	Command	BREWSTER	CMD SEC	159.43500	N	123.0	151.24250	N	123.0	A	SECONDARY - CWIC COMMAND							
8	Command	FS GOAT	CMD SEC	172.35000	N	146.2	165.01250	N	118.8	A	SECONDARY - NEWICC COMMAND							
9	Command	REPEATER 2A	CMD TAC	159.42750	N	192.8	151.27250	N	192.8	A	Tactical Repeater - Gold Creek							
10	Command	A/G Primary	A/G	167.95000	N		167.95000	N		A	NIFC A/G							
11	Command	A/G Secondary	A/G	169.20000	N		169.20000	N		A	NIFC A/G							
12	UNASSIGNED	BLANK									UNASSIGNED							
13	UNASSIGNED	BLANK									UNASSIGNED							
14	MEDICAL A/G	VMED 28	A/G	155.34000	N		155.34000	N	156.7	A	A/G use with Air Ambulance Pri							
15	MEDICAL A/G	VMED 29	A/G	155.34750	N		155.34750	N	156.7	A	A/G use with Air Ambulance Sec							
16	AIRGUARD	AIRGUARD	EMERGENCY	168.62500	N		168.62500	N	110.9	A	EMERGENCY USE							
5. Special Instructions:																		
6. I-205 Prepared By: Communications Unit Leader										Name: Charles Barnes			Signature: Charles Barnes					

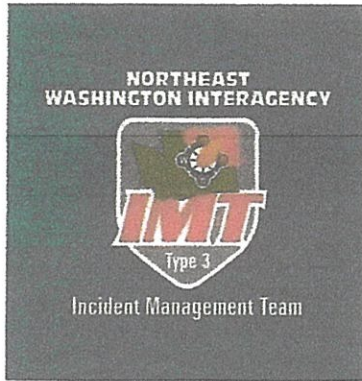

Gold Creek Fire **NE**
WA IMT #3

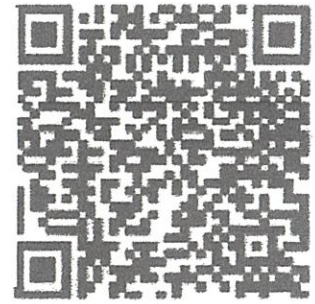

Briefing

0600 - Day Shift Briefing - Weber

Meal Times

Breakfast – 0530 - 0900

Dinner - 1800 - 2100

Showers

0500-1100

1400-2200

Please see the map for parking and other camp information. It can change daily.

General Messages: include contact with phone number, very detailed, and write clearly

No supply unit or ground support - See Logs for any needs

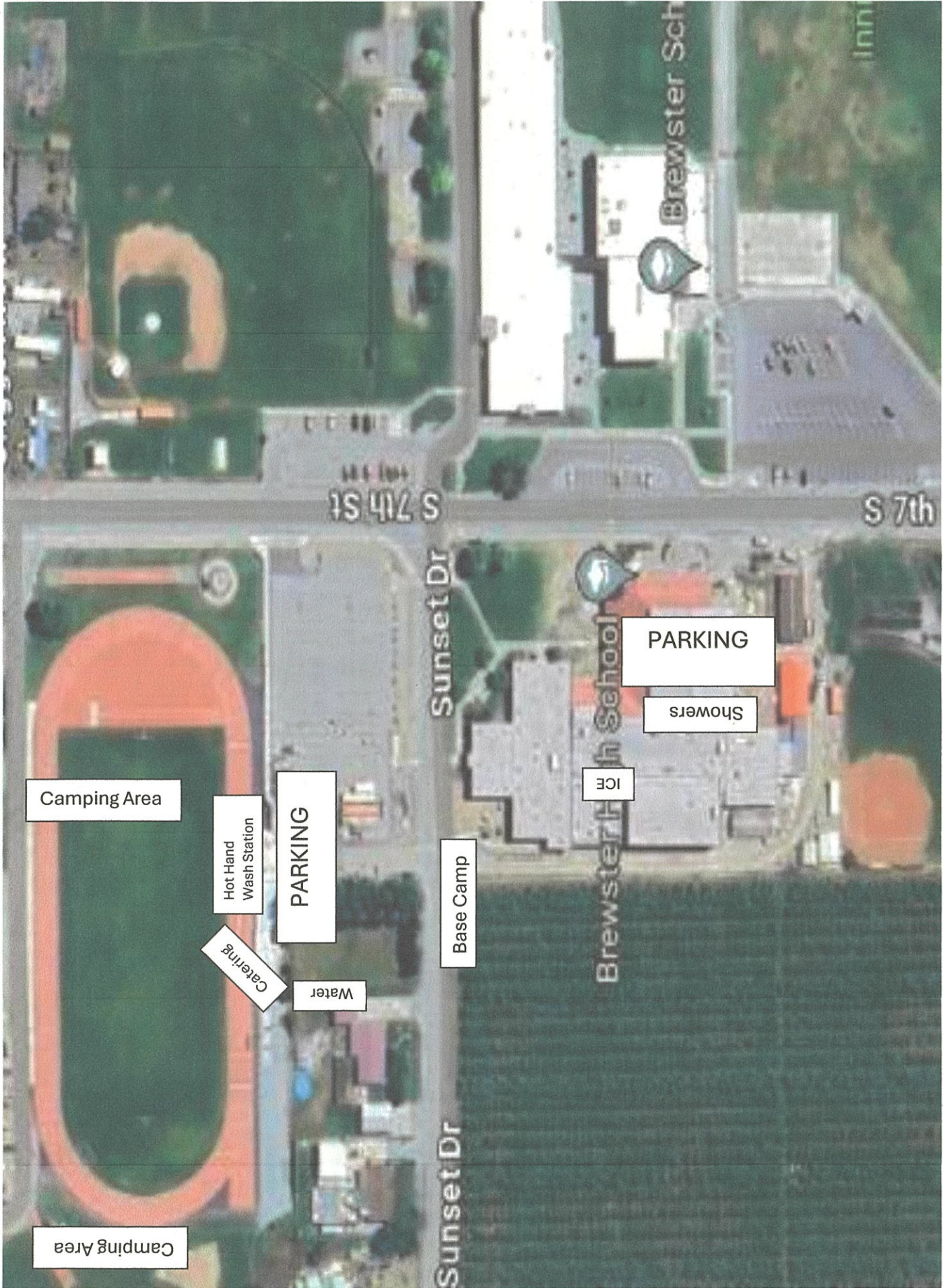

Camping Area

Hot Hand Wash Station

PARKING

Catering

Water

Base Camp

ICE

Showers

PARKING

Camping Area

GISS Message September 1, 20223

To zoom to the fire area in Field Maps . . .

1. Open the incident data collection map. For this incident, 2023_Wawawai_WAWFS1736_collection_map
2. Tap the ellipses - 3 dots - at the top right corner
3. Tap bookmarks. Wawawai 1 is an overview of the area; Wawawai 2 will take you to the fire

GIS Tip: Collect and attach a photo to a photo point!

The most common mistake I've encountered is failure to attach a photo to a photo point. Here's the procedure:

1. Click on the "+" to collect the photo point (just like you do to collect anything)
2. You'll have the option to take a photo or attach an existing photo from your gallery
 - a. Take the photo. In the comments field describe the photo, or
 - b. Click on Attach, find the existing photo and select it
3. **To actually attach the photo to the point, click to check mark at the top right** (submit- just like you do to collect anything)

When you think you're done, zoom in to the photo point, select it, and look for a thumbnail of the photo in the attributes. If it isn't there, try again!

To Delete a Feature

No field data collector has permissions to delete anything from the National Incident Feature Service (NIFS); that's what the GISS is for!

To remove a feature, select it, scroll down through the attribute fields until you get to **Delete this feature?**

Select an option: Yes – No Longer Needed or Yes – Editing Mistake

The GISS will delete or archive the feature

Safety Message

Incident:
Gold Creek

Date:
June 25, 2024

Time:
Day Shift

Major Hazard and Risk:

Snags! Snags! Snags!
Very Steep Rocky Terrain

Implement LCES prior to operational engagement.

Snags! Stay well clear of snags, including well downhill of them.

Air Operations: Stay alert, keep clear of drop area.

Heavy Equipment: Stay well clear, especially downhill.

Very Steep Terrain w/lots of rolling debris.

Transportation: Drive defensively, headlights on, keep windshields clean, always use backers,

WATCH OUT FOR PUBLIC on Highway 153 (both driving & observing along the roadway)

Review the Medical Plan, BEFORE you need it.

Identify hazards and communicate them to others utilizing appropriate chain of command.

STAY ALERT, STAY ALIVE!

1. Incident/Project Name		2. Operational Period					
Gold Creek		6/25/24 Day Shift					
3. Ambulance Services							
Name	Complete Address	Phone & EMS Frequency	Advanced Life Support (ALS)				
Aero Methow Rescue Service	Twisp, Winthrop, Mazama, WA	911-509-997-4013	<input checked="" type="checkbox"/> Yes	<input type="checkbox"/> No			
Lifeline Ambulance	Oroville, Tonasket, Omak, WA	911-509-663-8091	<input checked="" type="checkbox"/> Yes	<input type="checkbox"/> No			
Okanagan/Douglas Co FD 15	Brewster, WA	911-509-689-4041	<input type="checkbox"/> Yes	<input checked="" type="checkbox"/> No			
			<input type="checkbox"/> Yes	<input type="checkbox"/> No			
4. Air Ambulance Services							
Name	Phone	Type of Aircraft & Capability					
Lifeflight Network, Spokane, WA	Call CWICC / 800-232-0911	Advanced Life Support					
Fairchild AFB, Airway Heights, WA	Call CWICC / 509-247-4051	Advanced Life Support					
Spokane County Sheriff	Call CCC/509-532-8900	Short haul rotor, can transport medic to the scene.					
Airlift NW	Call CWICC/509-800-426-2430	Advanced Life Support					
5. Hospitals							
Name Complete Address	GPS Datum – WGS 84 Coordinate Standard Degrees Decimal Minutes DD° MM.MMM' N - Lat DD° MM.MMM' W - Long		Travel Time Air Gnd	Phone	Helipad		Level of Care Facility
	Lat:	Long:			VHF:	<input type="checkbox"/> Yes	
Coulee Community Hospital, , 411 Fortuyn Rd. Grand Coulee, WA	Lat:			509-633-1753	<input type="checkbox"/> Yes	<input checked="" type="checkbox"/> No	
Mid Valley Hospital; 810 Jasmine Street; Omak, WA	Lat:				<input type="checkbox"/> Yes	<input checked="" type="checkbox"/> No	Level 4 Trama Center
Three Rivers Hospital; 507 Hospital Way; Brewster, WA	Lat:	N48 06.39		509-575-8000	<input checked="" type="checkbox"/> Yes	<input type="checkbox"/> No	Level 4 Trama Center
Central Washington Hospital; 1201 S Miller St; Wenatchee, WA	Lat:	N47 24.43		509-474-3131	<input checked="" type="checkbox"/> Yes	<input type="checkbox"/> No	Level 3 Trama Center
Providence Sacred Heart; 101 W 8th Ave.; Spokane, WA	Lat:	N47 38.95		509-474-3131	<input checked="" type="checkbox"/> Yes	<input type="checkbox"/> No	Level 2 Trama Center
Harborview Medical Center; 325 9th Avenue, Seattle, WA	Lat:	N47 36.1		206-744-3000 Emergency # 206-744-4074	<input checked="" type="checkbox"/> Yes	<input type="checkbox"/> No	Level 1 Trama Center Burn Center

MEDICAL PLAN (ICS 206 WF)

Controlled Unclassified Information//Basic

Medical Incident Report

FOR A NON-EMERGENCY INCIDENT, WORK THROUGH CHAIN OF COMMAND TO REPORT AND TRANSPORT INJURED PERSONNEL AS NECESSARY.

FOR A MEDICAL EMERGENCY: IDENTIFY ON SCENE INCIDENT COMMANDER BY NAME AND POSITION AND ANNOUNCE "MEDICAL EMERGENCY" TO INITIATE RESPONSE FROM IMT COMMUNICATIONS/DISPATCH.

Use the following items to communicate situation to communications/dispatch.

- 1. CONTACT COMMUNICATIONS / DISPATCH** (Verify correct frequency prior to starting report)
Ex: "Communications, Div. Alpha. Stand-by for Emergency Traffic."
- 2. INCIDENT STATUS:** Provide incident summary (including number of patients) and command structure.
Ex: "Communications, I have a Red priority patient, unconscious, struck by a falling tree. Requesting air ambulance to Forest Road 1 at (Lat./Long.) This will be the Trout Meadow Medical, IC is TFLD Jones. EMT Smith is providing medical care."

Severity of Emergency / Transport Priority	<input type="checkbox"/> RED / PRIORITY 1 Life or limb threatening injury or illness. Evacuation need is IMMEDIATE <i>Ex: Unconscious, difficulty breathing, bleeding severely, 2^o - 3^o burns more than 4 palm sizes, heat stroke, disoriented.</i> <input type="checkbox"/> YELLOW / PRIORITY 2 Serious Injury or illness. Evacuation may be DELAYED if necessary. <i>Ex: Significant trauma, unable to walk, 2^o - 3^o burns not more than 1-3 palm sizes.</i> <input type="checkbox"/> GREEN / PRIORITY 3 Minor Injury or illness. Non-Emergency transport <i>Ex: Sprains, strains, minor heat-related illness.</i>	
Nature of Injury or Illness & Mechanism of Injury		Brief Summary of Injury or Illness <i>(Ex: Unconscious, Struck by Falling Tree)</i>
Transport Request		Air Ambulance / Short Haul/Hoist Ground Ambulance / Other
Patient Location		Descriptive Location & Lat. / Long. (WGS84)
Incident Name		Geographic Name + "Medical" <i>(Ex: Trout Meadow Medical)</i>
On-Scene Incident Commander		Name of on-scene IC of incident within an incident <i>(Ex: TFLD Jones)</i>
Patient Care		Name of Care Provider <i>(Ex: EMT Smith)</i>

3. INITIAL PATIENT ASSESSMENT: Complete this section for each patient as applicable (start with the most severe patient)

Patient Assessment: See IRPG page 106

Treatment:

4. TRANSPORT PLAN:

Evacuation Location (if different): (Descriptive Location (drop point, intersection, etc.) or Lat. / Long.) Patient's ETA to Evacuation Location:

Helispot / Extraction Site Size and Hazards:

5. ADDITIONAL RESOURCES / EQUIPMENT NEEDS:

Example: Paramedic/EMT, Crews, Immobilization Devices, AED, Oxygen, Trauma Bag, IV/Fluid(s), Splints, Rope rescue, Wheeled litter, HAZMAT, Extrication

6. COMMUNICATIONS: Identify State Air/Ground EMS Frequencies and Hospital Contacts as applicable

Function	Channel Name/Number	Receive (RX)	Tone/NAC *	Transmit (TX)	Tone/NAC *
COMMAND					
AIR-TO-GRND					
TACTICAL					

7. CONTINGENCY: Considerations: If primary options fail, what actions can be implemented in conjunction with primary evacuation method? Be thinking ahead.

8. ADDITIONAL INFORMATION: Updates/Changes, etc.

REMEMBER: Confirm ETA's of resources ordered. Act according to your level of training. Be Alert. Keep Calm. Think Clearly. Act Decisively.