

# Operations

Pioneer  
WA-SES-000173  
07/06/2024

5464 acres on 7/05/2024 @ 0100

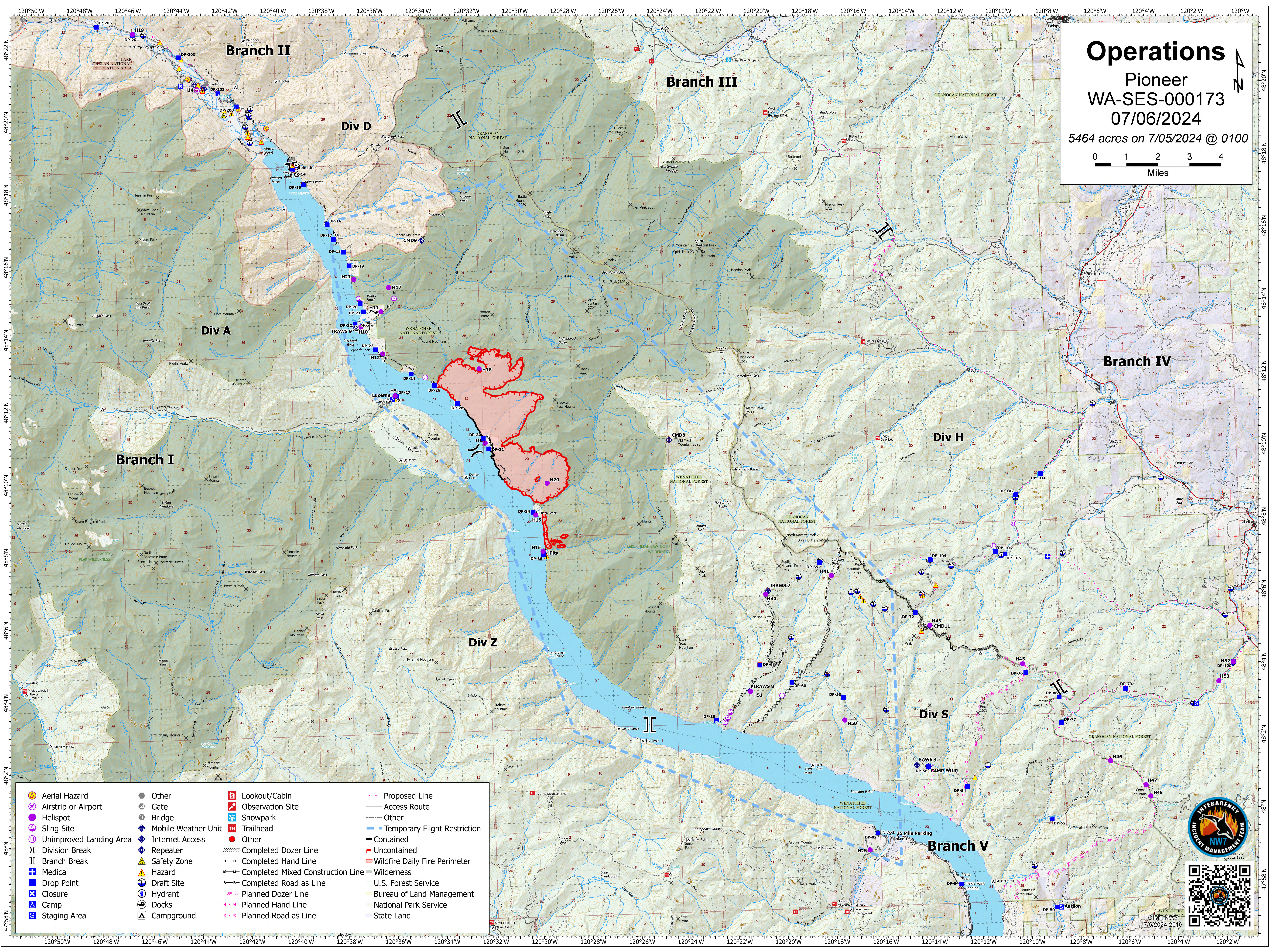
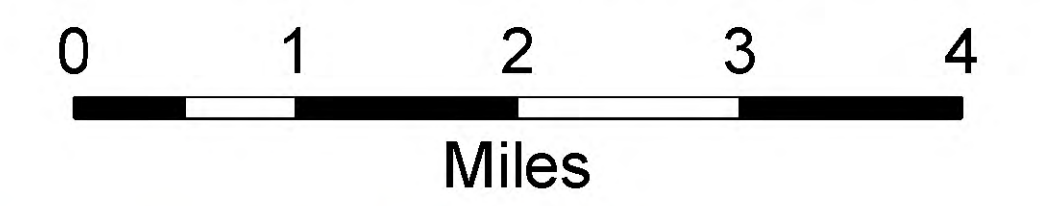

- |                         |                     |                                   |                               |
|-------------------------|---------------------|-----------------------------------|-------------------------------|
| Aerial Hazard           | Other               | Lookout/Cabin                     | Proposed Line                 |
| Helispot                | Gate                | Observation Site                  | Access Route                  |
| Sling Site              | Bridge              | Snowpark                          | Other                         |
| Unimproved Landing Area | Mobile Weather Unit | Trailhead                         | Temporary Flight Restriction  |
| Division Break          | Internet Access     | Other                             | Contained                     |
| Branch Break            | Repeater            | Completed Dozer Line              | Uncontained                   |
| Medical                 | Safety Zone         | Completed Hand Line               | Wildfire Daily Fire Perimeter |
| Drop Point              | Hazard              | Completed Mixed Construction Line | Wilderness                    |
| Closure                 | Draft Site          | Completed Road as Line            | U.S. Forest Service           |
| Camp                    | Hydrant             | Planned Dozer Line                | Bureau of Land Management     |
| Staging Area            | Docks               | Planned Hand Line                 | National Park Service         |
|                         | Campground          | Planned Road as Line              | State Land                    |



WENATCHEE  
CMT NW7  
7/5/2024 2016