

Operations

Pioneer
WA-SES-000173
07/06/2024

8184 acres on 7/06/2024 @ 1051

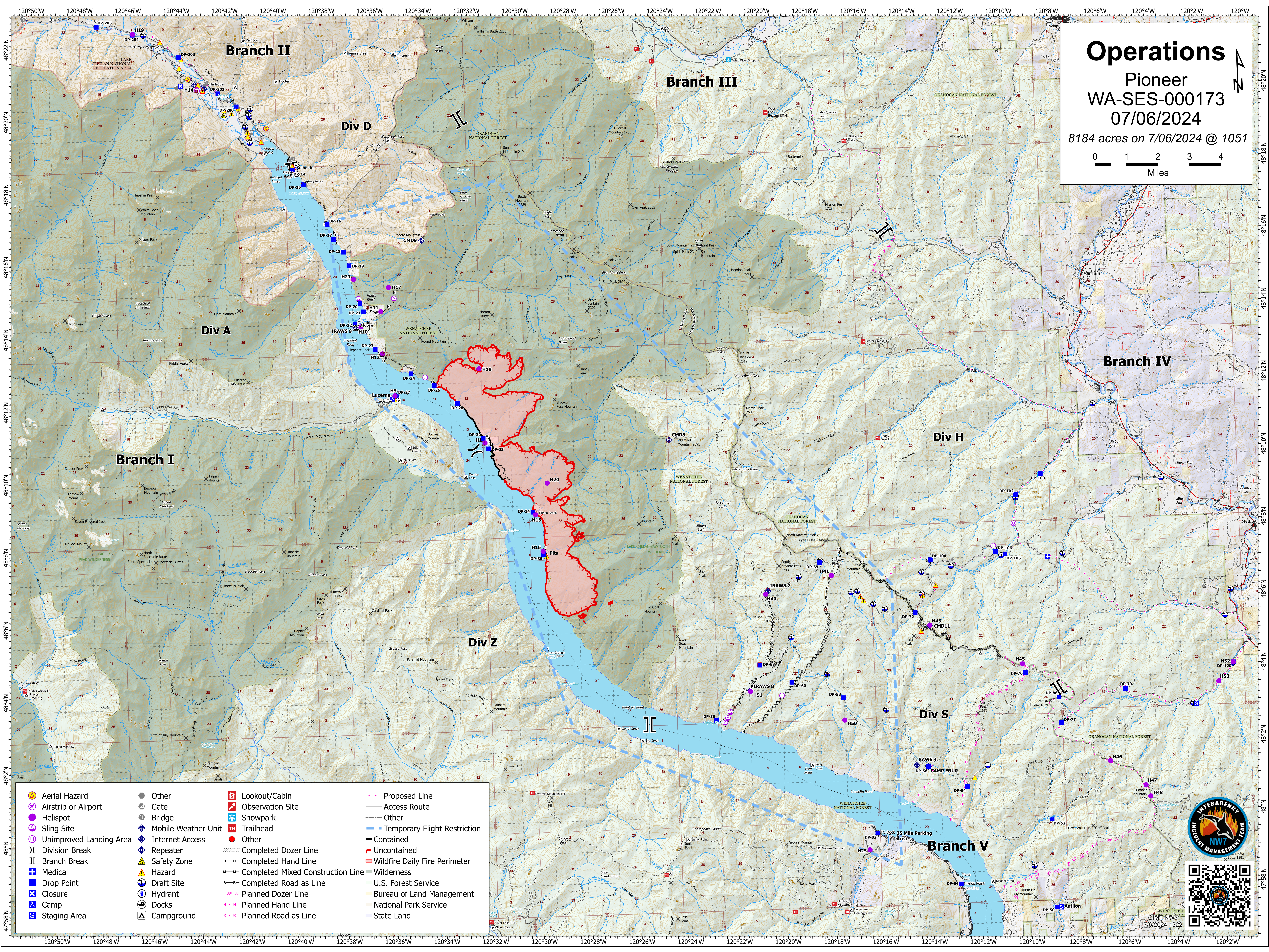
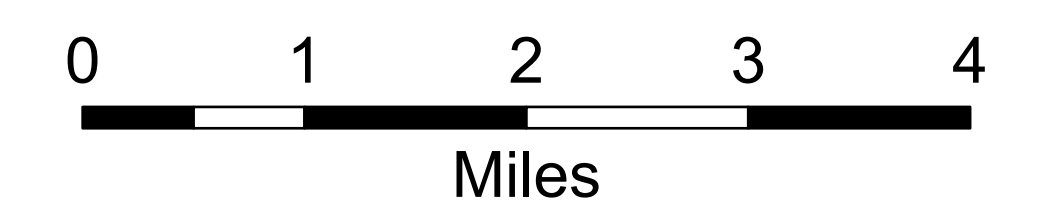

- | | | | |
|-------------------------|---------------------|-----------------------------------|-------------------------------|
| Aerial Hazard | Other | Lookout/Cabin | Proposed Line |
| Airstrip or Airport | Gate | Observation Site | Access Route |
| Helispot | Bridge | Snowpark | Other |
| Sling Site | Mobile Weather Unit | Trailhead | Temporary Flight Restriction |
| Unimproved Landing Area | Internet Access | Other | Contained |
| Division Break | Repeater | Completed Dozer Line | Uncontained |
| Branch Break | Safety Zone | Completed Hand Line | Wildfire Daily Fire Perimeter |
| Medical | Hazard | Completed Mixed Construction Line | Wilderness |
| Drop Point | Draft Site | Completed Road as Line | U.S. Forest Service |
| Closure | Hydrant | Planned Dozer Line | Bureau of Land Management |
| Camp | Docks | Planned Hand Line | National Park Service |
| Staging Area | Campground | Planned Road as Line | State Land |



WENATCHEE
CMT NW7
7/6/2024 1322