

Transportation

Pioneer Fire
WA-SES-000173
07/10/2024

11,329 acres on 7/09/2024 @ 1000



Miles

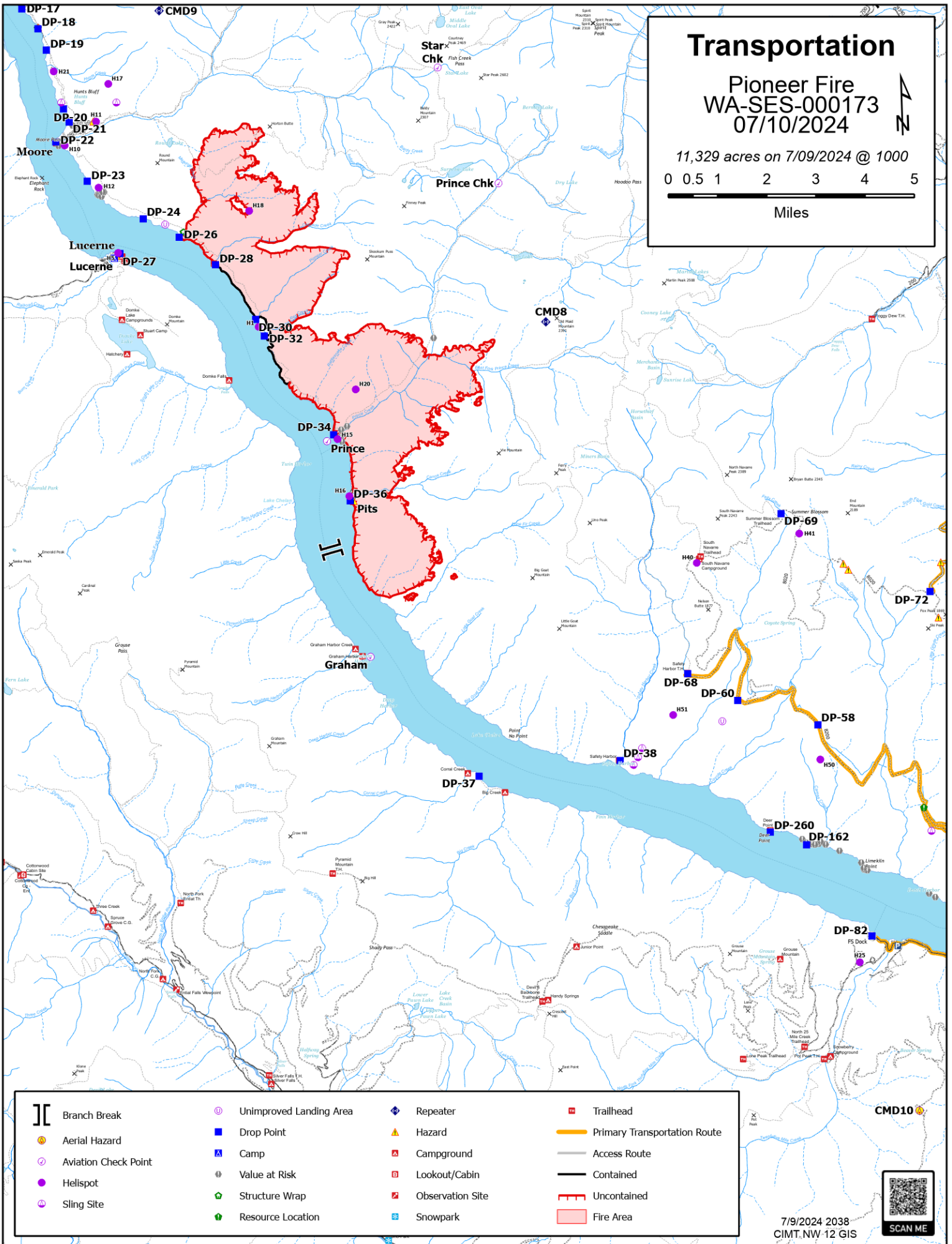

- | | | | | | | | |
|--|----------------------|--|-------------------------|--|------------------|--|------------------------------|
| | Branch Break | | Unimproved Landing Area | | Repeater | | Trailhead |
| | Aerial Hazard | | Drop Point | | Hazard | | Primary Transportation Route |
| | Aviation Check Point | | Camp | | Campground | | Access Route |
| | Helispot | | Value at Risk | | Lookout/Cabin | | Contained |
| | Sling Site | | Structure Wrap | | Observation Site | | Uncontained |
| | | | Resource Location | | Snowpark | | Fire Area |

7/9/2024 2038
CIMT.NW-12 GIS

