

Operations

Pioneer
WA-SES-000173

07/15/2024

15,757 acres on 7/14/2024 @ 0030

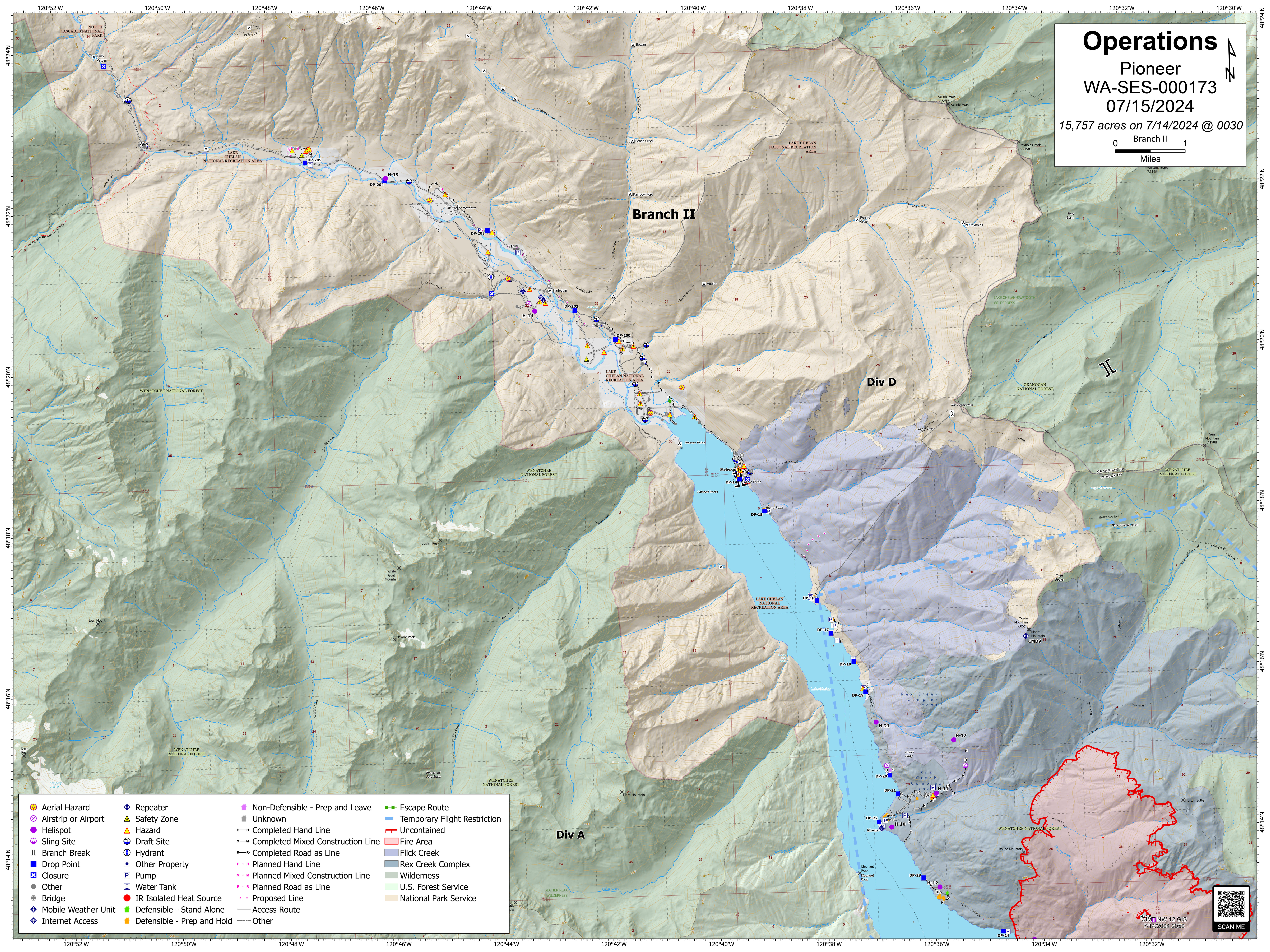
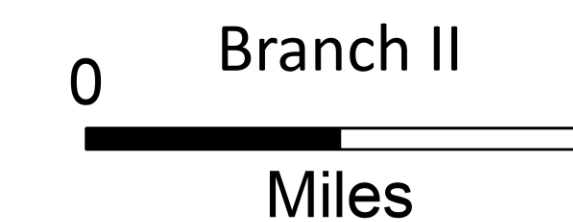

- | | | | |
|---------------------|----------------------------|-----------------------------------|------------------------------|
| Aerial Hazard | Repeater | Non-Defensible - Prep and Leave | Escape Route |
| Airstrip or Airport | Safety Zone | Unknown | Temporary Flight Restriction |
| Helispot | Hazard | Completed Hand Line | Uncontained |
| Sling Site | Draft Site | Completed Mixed Construction Line | Fire Area |
| Branch Break | Hydrant | Completed Road as Line | Flick Creek |
| Drop Point | Other Property | Planned Hand Line | Rex Creek Complex |
| Closure | Pump | Planned Mixed Construction Line | Wilderness |
| Other | Water Tank | Planned Road as Line | U.S. Forest Service |
| Bridge | IR Isolated Heat Source | Proposed Line | National Park Service |
| Mobile Weather Unit | Defensible - Stand Alone | Access Route | |
| Internet Access | Defensible - Prep and Hold | Other | |



CIM NW 12 GIS
7/14/2024 2052