

# Operations

Pioneer  
WA-SES-000173

07/15/2024

18,731 acres on 7/15/2024 @ 0100

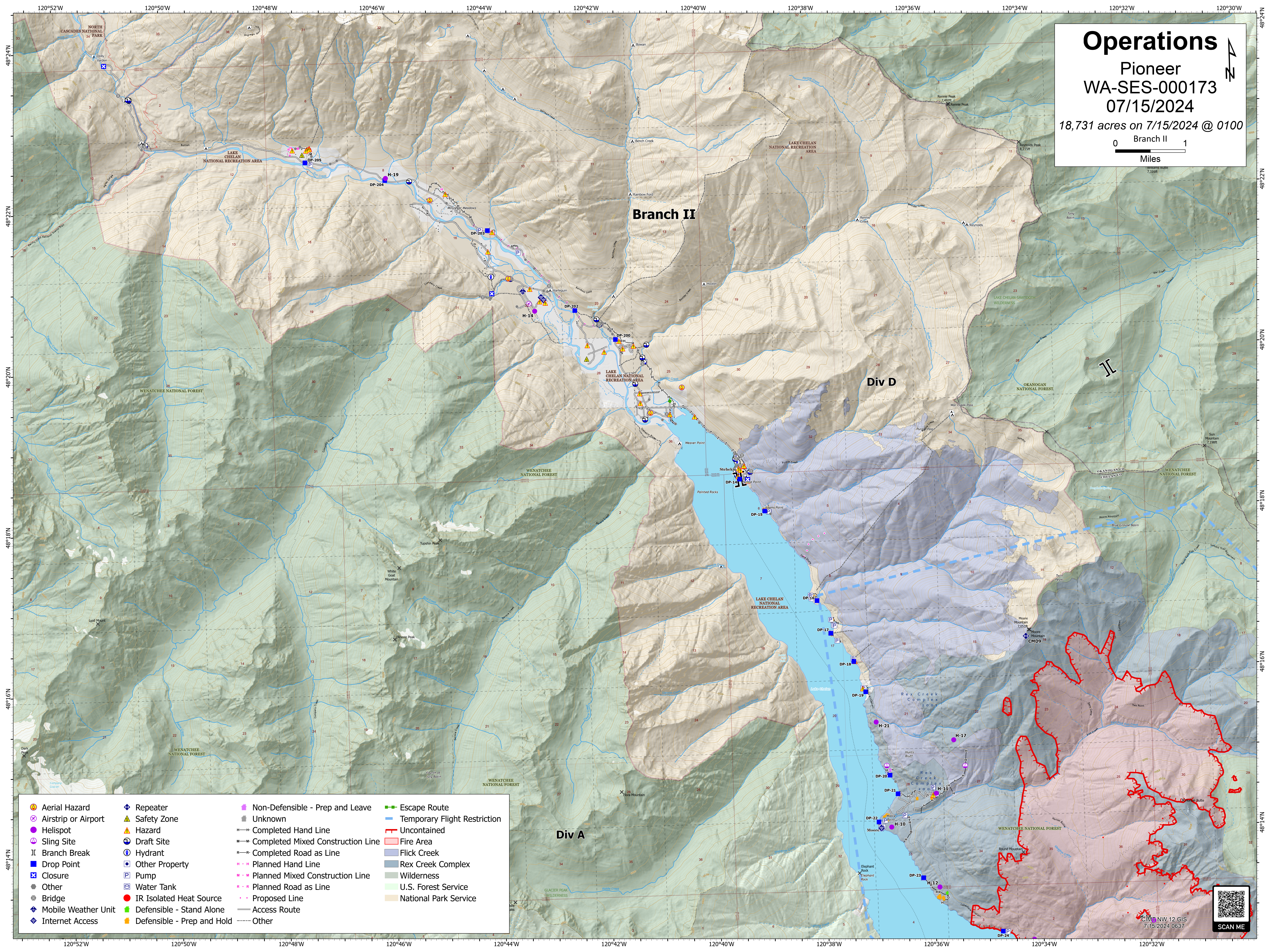
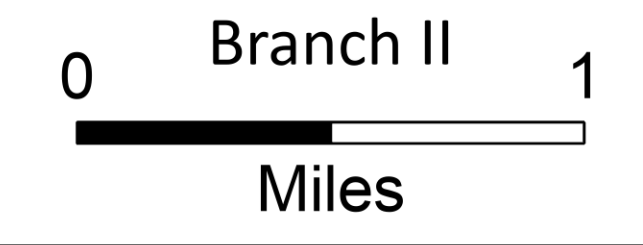

- |                     |                            |                                   |                              |
|---------------------|----------------------------|-----------------------------------|------------------------------|
| Aerial Hazard       | Repeater                   | Non-Defensible - Prep and Leave   | Escape Route                 |
| Airstrip or Airport | Safety Zone                | Unknown                           | Temporary Flight Restriction |
| Helispot            | Hazard                     | Completed Hand Line               | Uncontained                  |
| Sling Site          | Draft Site                 | Completed Mixed Construction Line | Fire Area                    |
| Branch Break        | Hydrant                    | Completed Road as Line            | Flick Creek                  |
| Drop Point          | Other Property             | Planned Hand Line                 | Rex Creek Complex            |
| Closure             | Pump                       | Planned Mixed Construction Line   | Wilderness                   |
| Other               | Water Tank                 | Planned Road as Line              | U.S. Forest Service          |
| Bridge              | IR Isolated Heat Source    | Proposed Line                     | National Park Service        |
| Mobile Weather Unit | Defensible - Stand Alone   | Access Route                      |                              |
| Internet Access     | Defensible - Prep and Hold | Other                             |                              |



CM NW 12 GIS  
7/15/2024 0637