

# Operations Branch I Pioneer WA-SES-000173 07/15/2024

15,757 acres on 7/14/2024 @ 0030

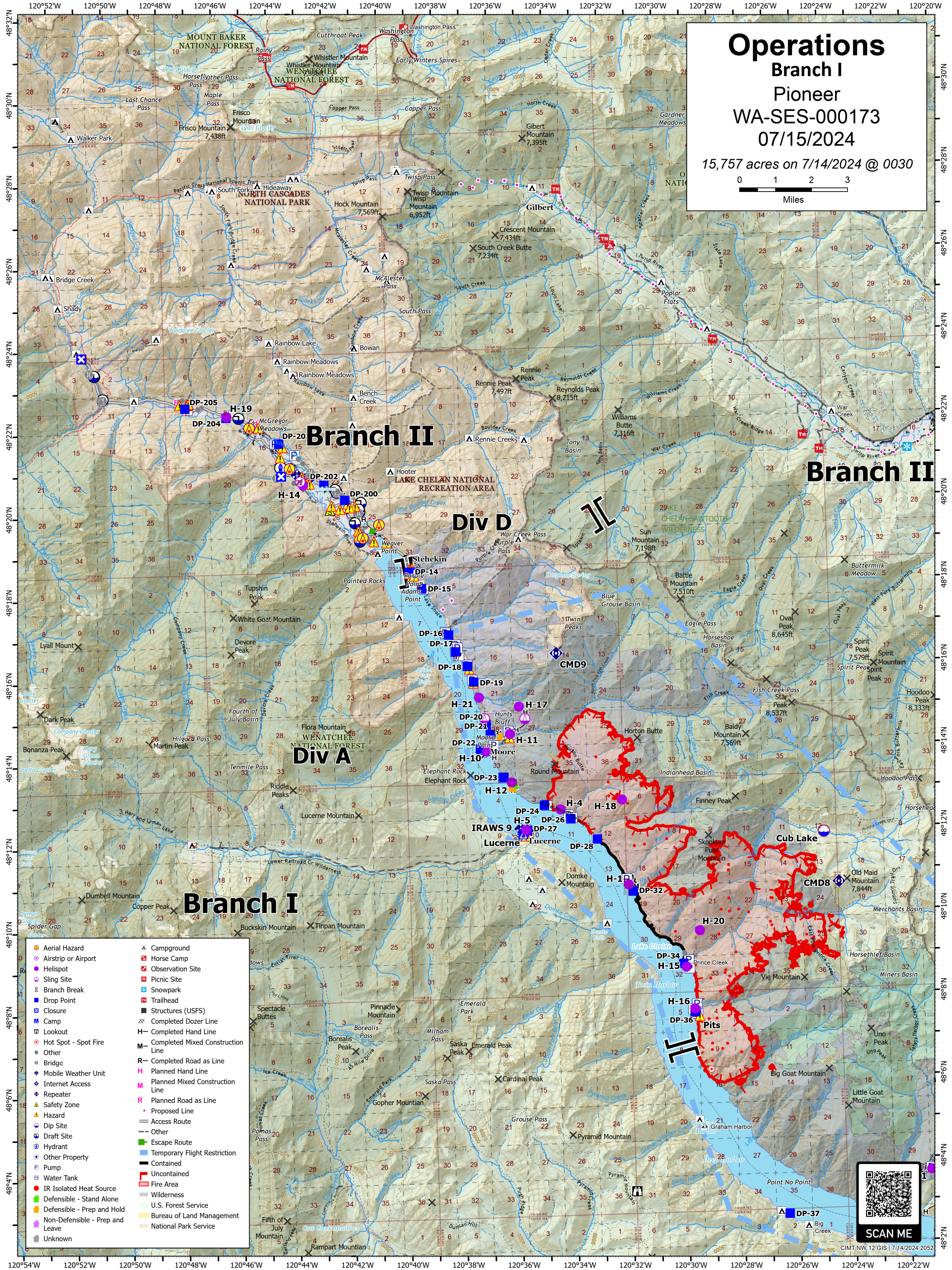

- |                                   |                                     |
|-----------------------------------|-------------------------------------|
| ● Aerial Hazard                   | ▲ Campground                        |
| ○ Airstrip or Airport             | ▣ Horse Camp                        |
| ● Helispot                        | ▣ Observation Site                  |
| ○ Sling Site                      | ▣ Picnic Site                       |
| ⌘ Branch Break                    | ▣ Snowpark                          |
| ■ Drop Point                      | ▣ Trailhead                         |
| ⊘ Closure                         | ▣ Structures (USFS)                 |
| ■ Camp                            | ⊘ Completed Dozer Line              |
| ⊘ Lookout                         | ⊘ Completed Hand Line               |
| ● Hot Spot - Spot Fire            | ⊘ Completed Mixed Construction Line |
| ● Other                           | ⊘ Planned Hand Line                 |
| ● Bridge                          | ⊘ Planned Mixed Construction Line   |
| ● Mobile Weather Unit             | ⊘ Planned Road as Line              |
| ● Internet Access                 | ⊘ Proposed Line                     |
| ● Repeater                        | ⊘ Access Route                      |
| ▲ Safety Zone                     | ⊘ Other                             |
| ▲ Hazard                          | ⊘ Escape Route                      |
| ● Dip Site                        | ⊘ Temporary Flight Restriction      |
| ● Draft Site                      | ⊘ Contained                         |
| ● Hydrant                         | ⊘ Uncontained                       |
| ● Other Property                  | ▣ Fire Area                         |
| ● Pump                            | ▣ Wilderness                        |
| ● Water Tank                      | ▣ U.S. Forest Service               |
| ● IR Isolated Heat Source         | ▣ Bureau of Land Management         |
| ▣ Defensible - Stand Alone        | ▣ National Park Service             |
| ▣ Defensible - Prep and Hold      |                                     |
| ▣ Non-Defensible - Prep and Leave |                                     |
| ▣ Unknown                         |                                     |

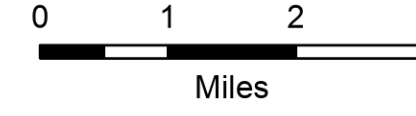