

Operations Stehekin

Pioneer
WA-SES-000173
07/15/2024

15,757 acres on 7/14/2024 @ 0030

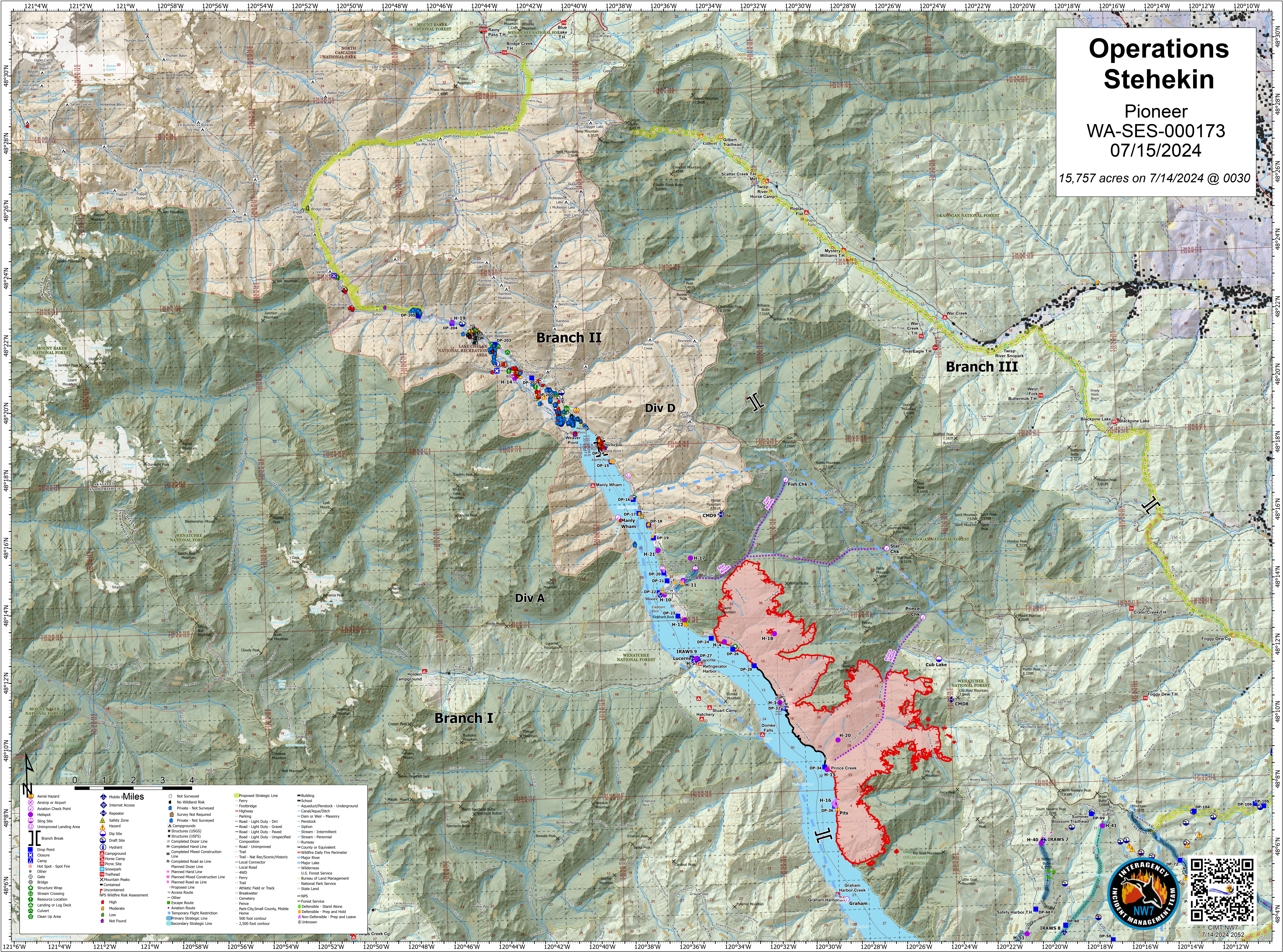

Aerial Hazard	Mobile Miles	No Wildland Risk	Proposed Strategic Line	Building
Airport or Airport	Internet Access	Private - Not Surveyed	Ferry	School
Aviation Check Point	Repeater	Survey Not Required	Footbridge	Aqueduct/Perenock - Underground
Helispot	Safety Zone	Private - Not Surveyed	Highway	Canal/Aqueduct
Sling Site	Hazard	Camgrounds	Road - Light Duty - Dirt	Dam or Weir - Masonry
Unimproved Landing Area	Dip Site	Structures (USFS)	Road - Light Duty - Gravel	Penstock
Branch Break	Drift Site	Structures (USFS)	Road - Light Duty - Paved	Siphon
Drop Point	Snowpark	Completed Dozer Line	Road - Light Duty - Unspecified	Stream - Intermittent
Closure	Picnic Site	Completed Mixed Construction	Composition	Stream - Perennial
Camp	Trailhead	Planned Hand Line	Trail - Nat Rec/Scenic/Historic	Runway
Hot Spot - Spot Fire	Snowpack	Planned Mixed Construction Line	Trail - Local Connector	County or Equivalent
Other	Mountain Peaks	Planned Road as Line	Local Road	Wildfire Daily Fire Perimeter
Gate	Continued	Proposed Line	4WD	Major River
Bridge	Uncontained	Secondary Strategic Line	Trail	Wilderness
Structure Wrap	NPS Wildlife Risk Assessment		Athletic Field or Track	U.S. Forest Service
Landing or Log Deck	High		Breakwater	Bureau of Land Management
Clean Up Area	Moderate		Canemery	National Park Service
	Low		Fence	State Land
	Not Found		Access Route	
			Escape Route	NPS
			Aviation Route	Forest Service
			Temporary Flight Restriction	Defensible - Stand Alone
			Primary Strategic Line	Defensible - Prep and Hold
			Secondary Strategic Line	Non-Defensible - Prep and Leave
				Unknown

