

# Operations

Branch II  
Pioneer  
WA-SES-000173  
07/25/2024

31,583 acres on 7/25/2024 @ 0400

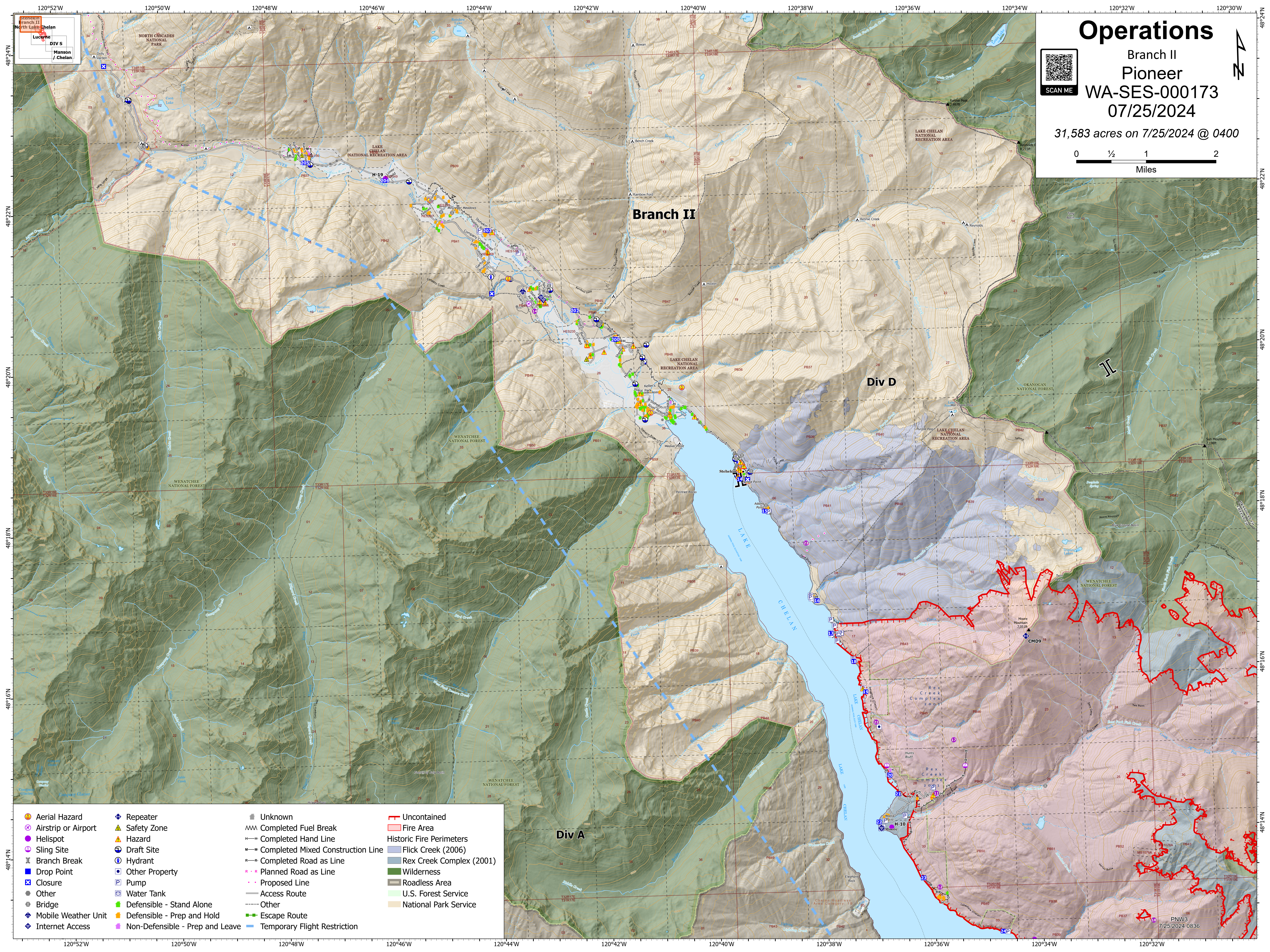
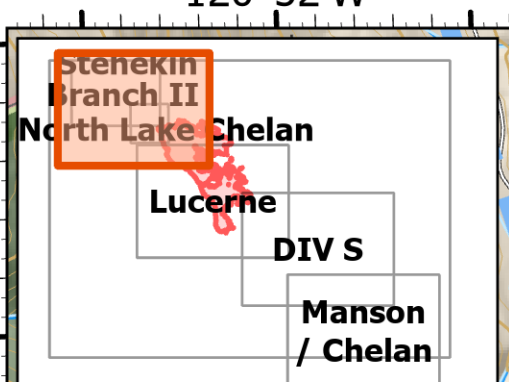
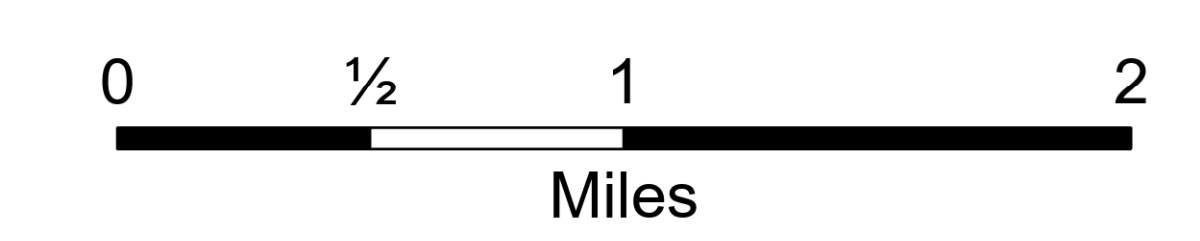

- |                     |                                 |                                   |                          |
|---------------------|---------------------------------|-----------------------------------|--------------------------|
| Aerial Hazard       | Repeater                        | Unknown                           | Uncontained              |
| Airstrip or Airport | Safety Zone                     | Completed Fuel Break              | Fire Area                |
| Helispot            | Hazard                          | Completed Hand Line               | Historic Fire Perimeters |
| Sling Site          | Draft Site                      | Completed Mixed Construction Line | Flick Creek (2006)       |
| Branch Break        | Hydrant                         | Completed Road as Line            | Rex Creek Complex (2001) |
| Drop Point          | Other Property                  | Planned Road as Line              | Wilderness               |
| Closure             | Pump                            | Proposed Line                     | Roadless Area            |
| Other               | Water Tank                      | Access Route                      | U.S. Forest Service      |
| Bridge              | Defensible - Stand Alone        | Other                             | National Park Service    |
| Mobile Weather Unit | Defensible - Prep and Hold      | Escape Route                      |                          |
| Internet Access     | Non-Defensible - Prep and Leave | Temporary Flight Restriction      |                          |

PNW3  
7/25/2024 0836