

Ground Transportation Map

Pioneer Fire
WA-SES-000173
07/26/2024

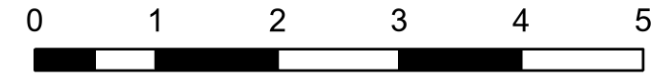

31,905 acres on 7/26/2024 @ 0100



Miles

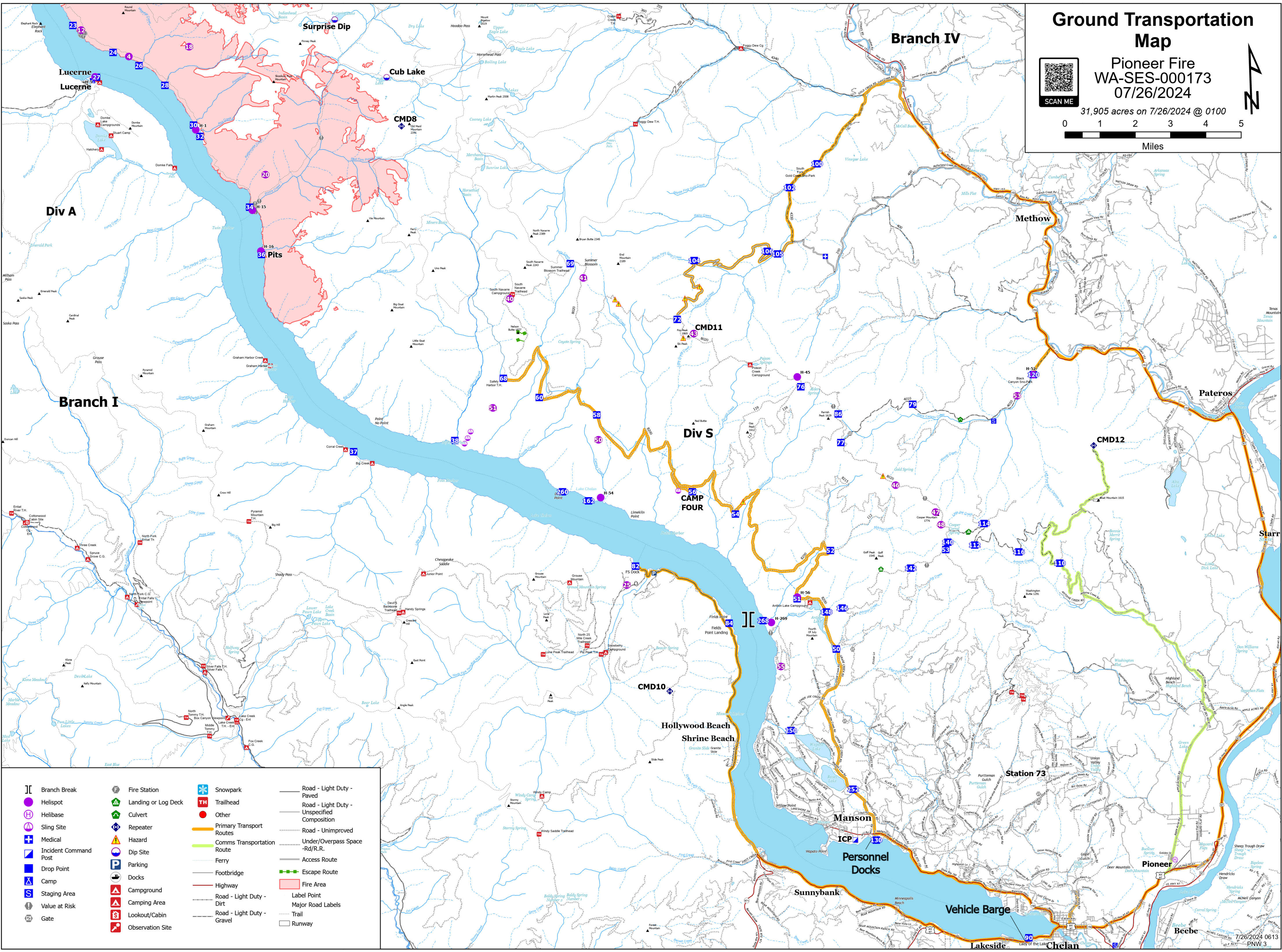

- | | | | | | | | |
|--|-----------------------|--|---------------------|--|----------------------------|--|---|
| | Branch Break | | Fire Station | | Snowpark | | Road - Light Duty - Paved |
| | Helispot | | Landing or Log Deck | | Trailhead | | Road - Light Duty - Unspecified Composition |
| | Helibase | | Culvert | | Other | | Road - Unimproved |
| | Sling Site | | Repeater | | Primary Transport Routes | | Road - Under/Overpass Space - Rd/R.R. |
| | Medical | | Hazard | | Comms Transportation Route | | Access Route |
| | Incident Command Post | | Dip Site | | Ferry | | Escape Route |
| | Drop Point | | Parking | | Footbridge | | Highway |
| | Camp | | Docks | | Road - Light Duty - Dirt | | Road - Light Duty - Gravel |
| | Staging Area | | Campground | | Trail | | Label Point |
| | Value at Risk | | Camping Area | | Major Road Labels | | Runway |
| | Gate | | Lookout/Cabin | | | | |
| | | | Observation Site | | | | |