

Operations

Branch II
Pioneer
WA-SES-000173
07/26/2024

31,905 acres on 7/26/2024 @ 0100

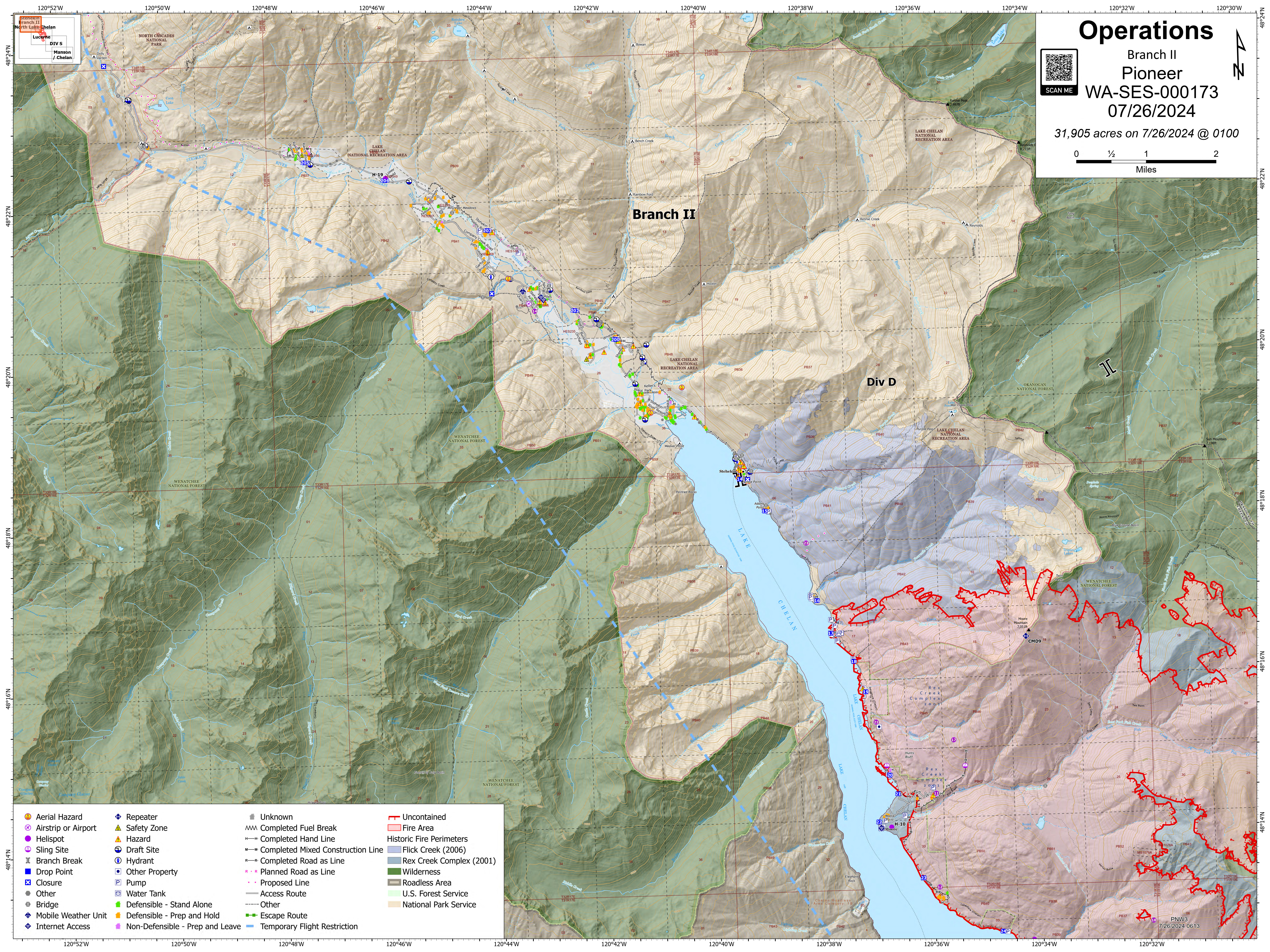
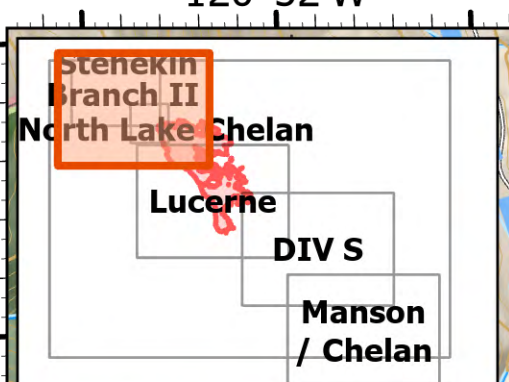
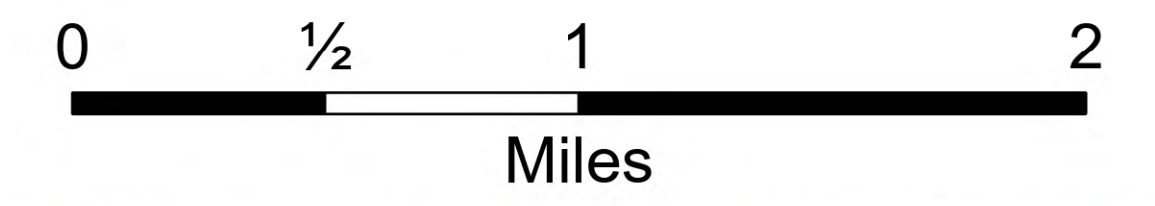

- | | | | |
|---------------------|---------------------------------|-----------------------------------|---------------------------------|
| Aerial Hazard | Repeater | Unknown | Uncontained |
| Airstrip or Airport | Safety Zone | Completed Fuel Break | Fire Area |
| Helispot | Hazard | Completed Hand Line | Historic Fire Perimeters (2006) |
| Sling Site | Draft Site | Completed Mixed Construction Line | Rex Creek Complex (2001) |
| Branch Break | Hydrant | Completed Road as Line | Wilderness |
| Drop Point | Other Property | Planned Road as Line | Roadless Area |
| Closure | Pump | Proposed Line | U.S. Forest Service |
| Other | Water Tank | Access Route | National Park Service |
| Bridge | Defensible - Stand Alone | Other | |
| Mobile Weather Unit | Defensible - Prep and Hold | Escape Route | |
| Internet Access | Non-Defensible - Prep and Leave | Temporary Flight Restriction | |

PNW3
7/26/2024 06:13