Security Transportation

Pioneer Fire
WA-SES-000173
07/31/2024

33,761 acres on 7/31/2024 @ 0145

0 1 2 3 4
Miles

7/31/2024 0704
PNW 3

SCAN ME

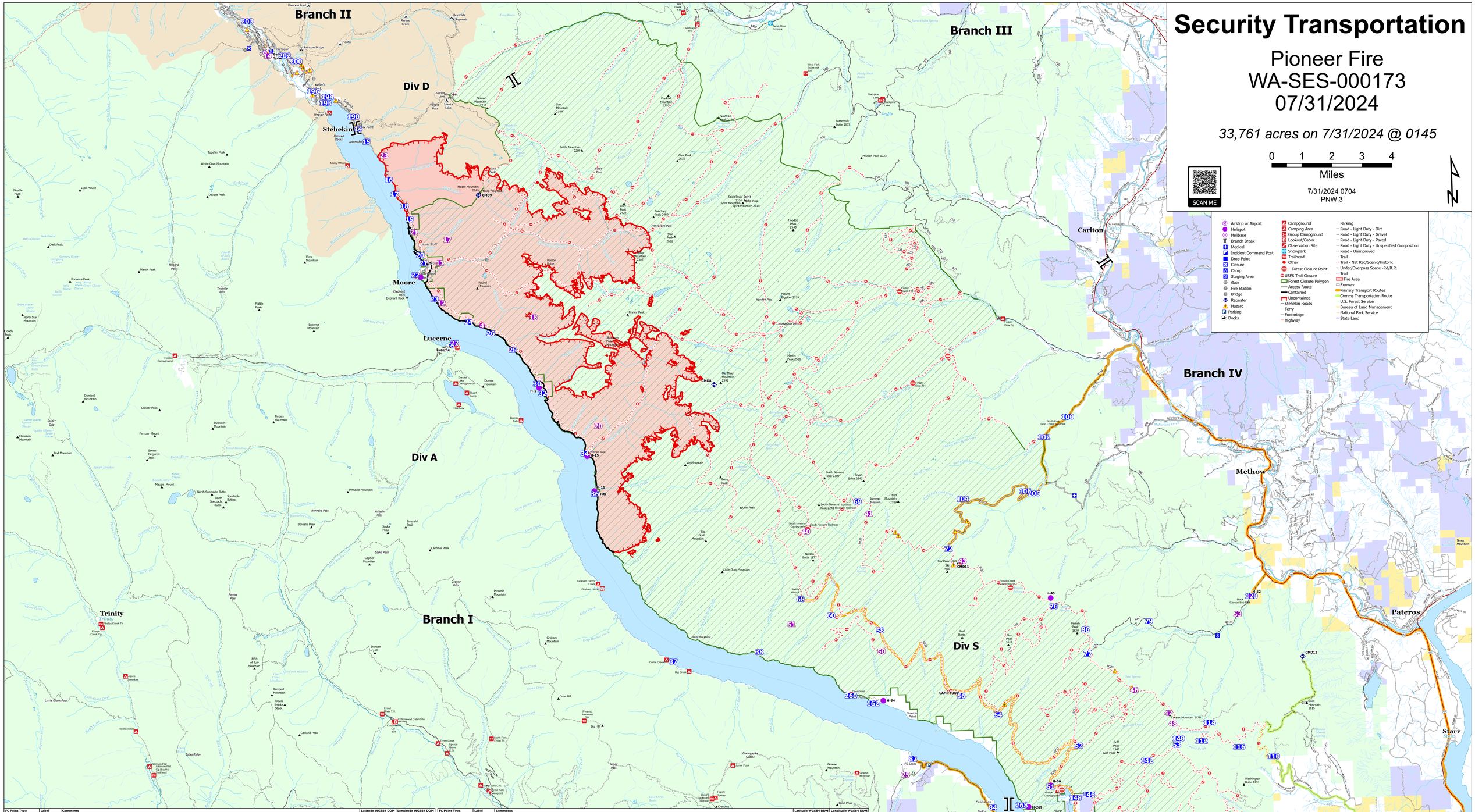

FC Point Type	Label	Comments	Latitude WGS84 DDM	Longitude WGS84 DDM
Camp	Ballfield Spike		48° 20.766' N	120° 42.967' W
Camp	CAMP FOUR		48° 01.447' N	120° 14.004' W
Camp	Lucerne		48° 12.071' N	120° 35.550' W
Drop Point	100	DP100	48° 09.413' N	120° 08.025' W
Drop Point	102	DP102	48° 08.852' N	120° 10.024' W
Drop Point	104	DP104/ draft site being pulled at DP104 due to low creek water. Reaf Rodriguez 7/04/2024	48° 07.147' N	120° 13.630' W
Drop Point	105		48° 07.230' N	120° 10.545' W
Drop Point	106		48° 07.305' N	120° 10.924' W
Drop Point	110		47° 55.356' N	120° 00.622' W
Drop Point	112		47° 59.882' N	120° 03.715' W
Drop Point	114		48° 00.402' N	120° 03.339' W
Drop Point	116	Good option for closer medivac site for road crew and staging area for equipment now that DP 110 will have so much timber	47° 59.672' N	120° 02.105' W
Drop Point	120	Black Canyon Snow Park, two volume staged pumps nwk-1222-248 and nwk-1222-246	48° 04.021' N	120° 01.323' W
Drop Point	130		47° 52.700' N	120° 07.727' W
Drop Point	14	DP 14 moved by Div D 7/28/24	48° 18.447' N	120° 39.285' W
Drop Point	140	Drop point 140	47° 59.077' N	120° 04.698' W
Drop Point	142		47° 59.373' N	120° 06.093' W
Drop Point	146	Drop point 146, would need to be pushed out with a dozer for folda tanks and parking	47° 58.453' N	120° 08.655' W
Drop Point	148	Drop point 148	47° 58.372' N	120° 09.239' W
Drop Point	15		48° 18.067' N	120° 38.954' W
Drop Point	16		48° 18.934' N	120° 38.028' W
Drop Point	162	*please change from 162-262 as per SOP's assigned numbers	48° 01.318' N	120° 17.821' W
Drop Point	17	DP 16	48° 16.521' N	120° 37.792' W
Drop Point	18	DP 18	48° 16.162' N	120° 37.381' W
Drop Point	19		48° 15.781' N	120° 37.177' W
Drop Point	190		48° 18.802' N	120° 39.479' W
Drop Point	193	Hulbbard Cabin. Land to boat evac site for firefighters, medivacs, and public in the event smoke darkness or other impacts to transport. Thunder jet, owned by mountain barge services, can be parked here. 40 residents will take own boats during an evac	48° 19.221' N	120° 40.667' W
Drop Point	194		48° 19.399' N	120° 40.578' W
Drop Point	196		48° 19.572' N	120° 41.189' W
Drop Point	20	DP 20	48° 14.754' N	120° 36.772' W
Drop Point	200	Drop point moved Div D 7/28/24	48° 20.453' N	120° 41.893' W
Drop Point	202	add drop point	48° 20.630' N	120° 42.378' W
Drop Point	203	add drop point	48° 21.657' N	120° 43.967' W
Drop Point	204	add drop point	48° 22.318' N	120° 45.852' W
Drop Point	205	add drop point	48° 22.560' N	120° 47.332' W
Drop Point	21	21	48° 14.499' N	120° 36.635' W
Drop Point	22	DP 22	48° 14.156' N	120° 37.004' W
Drop Point	23		48° 13.440' N	120° 36.206' W
Drop Point	24	DP 24	48° 12.751' N	120° 34.758' W
Drop Point	250		47° 55.485' N	120° 10.695' W
Drop Point	252		47° 53.984' N	120° 08.507' W
Drop Point	258		47° 57.117' N	120° 02.297' W
Drop Point	26	DP 26	48° 12.405' N	120° 33.820' W
Drop Point	260	Drop Point 260	48° 01.563' N	120° 18.782' W
Drop Point	268	Drop Point 268	47° 58.219' N	120° 11.566' W
Drop Point	27	DP 27	48° 12.152' N	120° 35.400' W
Drop Point	28	DP 28	48° 11.899' N	120° 32.887' W
Drop Point	30		48° 10.898' N	120° 31.879' W
Drop Point	32	DP 32 - high quality Dock	48° 10.415' N	120° 31.657' W
Drop Point	34	DP 34	48° 08.832' N	120° 29.915' W
Drop Point	36	DP 36	48° 07.657' N	120° 29.532' W
Drop Point	37		48° 02.725' N	120° 26.376' W
Drop Point	38	DP 38	48° 02.917' N	120° 22.648' W
Drop Point	50	Wind dependent	47° 57.449' N	120° 08.925' W
Drop Point	51	DP 51	47° 58.727' N	120° 10.294' W
Drop Point	52	Drop Point 52	47° 59.880' N	120° 09.011' W
Drop Point	53	Potential drop point. At the 8020 & 8210 jct.	47° 59.798' N	120° 04.780' W
Drop Point	54	DP 54, moved DP 56 to camp four.	48° 00.864' N	120° 12.439' W

FC Point Type	Label	Comments	Latitude WGS84 DDM	Longitude WGS84 DDM
Drop Point	56	Camp four below the 8200 RD. Spike.	48° 01.448' N	120° 14.002' W
Drop Point	58		47° 53.427' N	120° 17.498' W
Drop Point	60		48° 03.906' N	120° 19.496' W
Drop Point	68	DP 68	48° 04.407' N	120° 20.789' W
Drop Point	69	69	48° 01.175' N	120° 18.185' W
Drop Point	72	72	48° 05.707' N	120° 14.329' W
Drop Point	76	76	48° 03.939' N	120° 09.071' W
Drop Point	77		48° 02.528' N	120° 08.480' W
Drop Point	79		48° 03.406' N	120° 05.788' W
Drop Point	82	82	47° 59.669' N	120° 16.182' W
Drop Point	84	84	47° 58.183' N	120° 12.817' W
Drop Point	86	HELIWELL location	48° 03.224' N	120° 08.538' W
Drop Point	90	90	47° 50.162' N	120° 02.284' W
Hazard		Exposed culvert	48° 04.497' N	120° 13.460' W
Hazard		Watercrossing, tight and unstable downslope	48° 06.219' N	120° 14.021' W
Hazard		Culvert collapse, downslope side of road	48° 06.14#' N	120° 16.462' W
Hazard		Culvert failure. Downslope side of road.	48° 06.253' N	120° 15.588' W
Hazard		Cattle guard filled in with material. Have heavy equipment pick up bladie before crossing.	48° 05.244' N	120° 14.133' W
Hazard		Partial road collapse- rotten wooden culvert.	48° 01.154' N	120° 12.142' W
Hazard		Old well	48° 12.117' N	120° 35.497' W
Hazard		Electrical hazard.	48° 18.620' N	120° 39.428' W
Hazard		Flammable lockers. Including flammable liquids and gas (propane)	48° 18.605' N	120° 39.396' W
Hazard		Gas Fuel Pump	48° 18.528' N	120° 39.442' W
Hazard		Two explosives storage cubes in this area. Containers are white, metal, and clearly labeled. Can likely be moved with forklift or similar if needed.	48° 20.120' N	120° 41.868' W
Hazard		Business in valley that sells gasoline and propane. Has large number of propane tanks and large quantity of gasoline	48° 19.596' N	120° 41.228' W
Hazard		Building Contains 55 Gal. drum of Hypochlorite Solution(IRG 154, UN 1791). If compromised by fire, isolate at least 1/2 mile radius from location.	48° 19.475' N	120° 41.222' W
Hazard		55gal barrel of hypochlorite solution(UN 1971, IRG 154) inside pumphouse. Cam areosolize if exposed to heat and flame. If structure is compromised by fire, site should be isolated in a 0.5 miles radius.	48° 20.777' N	120° 43.042' W
Hazard		55gal barrel of hypochlorite solution(UN 1971, IRG 154) inside pumphouse. Can areosolize if exposed to heat and flame. If structure is compromised by fire, site should be isolated in a 0.5 miles radius.	48° 20.937' N	120° 43.222' W
Hazard		55gal barrel of hypochlorite solution(UN 1971, IRG 154) inside pumphouse. Cam areosolize if exposed to heat and flame. If structure is compromised by fire, site should be isolated in a 0.5 miles radius.	48° 20.214' N	120° 42.178' W
Hazard		Diesel tank north of new school	48° 20.250' N	120° 41.580' W
Hazard		Two unlabeled fuel tanks with pump	48° 19.325' N	120° 40.677' W
Hazard		55gal barrel of hypochlorite solution(UN 1971, IRG 154) inside pumphouse. Can areosolize if exposed to heat and flame. If structure is compromised by fire, site should be isolated in a 0.5 miles radius.	48° 21.416' N	120° 43.982' W
Hazard		Fuel tank	48° 14.494' N	120° 35.990' W
Hazard		REAF Rickloff. Bee nest. Flagged in pink.	48° 20.188' N	120° 41.220' W
Hazard		Cow parsnip. Do not cross pink flagging, do not touch plants	48° 20.759' N	120° 42.037' W
Hazard		Propane Tank	48° 20.160' N	120° 41.520' W
Hazard		1000-gallon Diesel tank for generator, within 40 feet of contingency line and heavy brush pile. Runs the treatment plant	48° 18.652' N	120° 39.327' W
Hazard		Bees Nests	48° 16.180' N	120° 37.372' W
Hazard		Large diesel tank. Propane tank nearby. Both need substantial work to remove adjacent fuels	48° 18.656' N	120° 39.329' W
Hazard		Very large buried propane tank. Most of tank is underground, vents and fill station are above ground.	48° 18.469' N	120° 39.264' W
Hazard		REAF Rickloff. 6 snags that could fall in road. Fellers can drop them sideways on slope. Power lines non-issue. 7.12.24	48° 19.288' N	120° 40.220' W
Hazard			48° 01.510' N	120° 06.620' W
Hazard		fuel tank	48° 15.844' N	120° 37.242' W
Hazard		REAF Rickloff. YOUNG pacific rattlesnake crossing hand line, Possible den site nearby (more young and adults) Flagged in pink as a warning to proceed with caution. 7.14.24.	48° 20.354' N	120° 41.658' W
Hazard		Barbed wire on ground, 20'. Flagged with READ tape	48° 23.757' N	120° 47.363' W
Hazard		2 Fuel, propane tanks behind house. 5 and 50 gallon. 7.15.24	48° 23.751' N	120° 47.502' W
Hazard		Barbed wire, flagged with READ tape. TSM 071824	48° 18.704' N	120° 39.388' W
Hazard		2 1200 gallon propane tanks in between 2 park residences. 7.20.24	48° 20.223' N	120° 42.188' W
Hazard		REAF Rickloff. In historic well house - 6 gallons of hypochlorite solution. 7.20.24. wood building scraped around base.	48° 20.082' N	120° 42.137' W
Hazard			48° 02.010' N	120° 07.330' W
Hazard	Pits	Open test pits (2)	48° 07.649' N	120° 28.438' W
Incident Command Post	ICP	Chelan Rodeo Grounds, 1099 N Bradley St. Chelan, WA	47° 52.730' N	120° 08.487' W
Medical		proposed Medevac Site. needs improvement	48° 07.128' N	120° 08.794' W
Staging Area		Weed wash and Staging	47° 49.900' N	119° 59.347' W
Staging Area		no lowboys. suitable for crew trucks and engines	48° 03.921' N	120° 03.057' W