

Operations

Branch II
Pioneer
WA-SES-000173
08/01/2024

33,761 acres on 7/31/2024 @ 0145

0 1/2 1 2
Miles

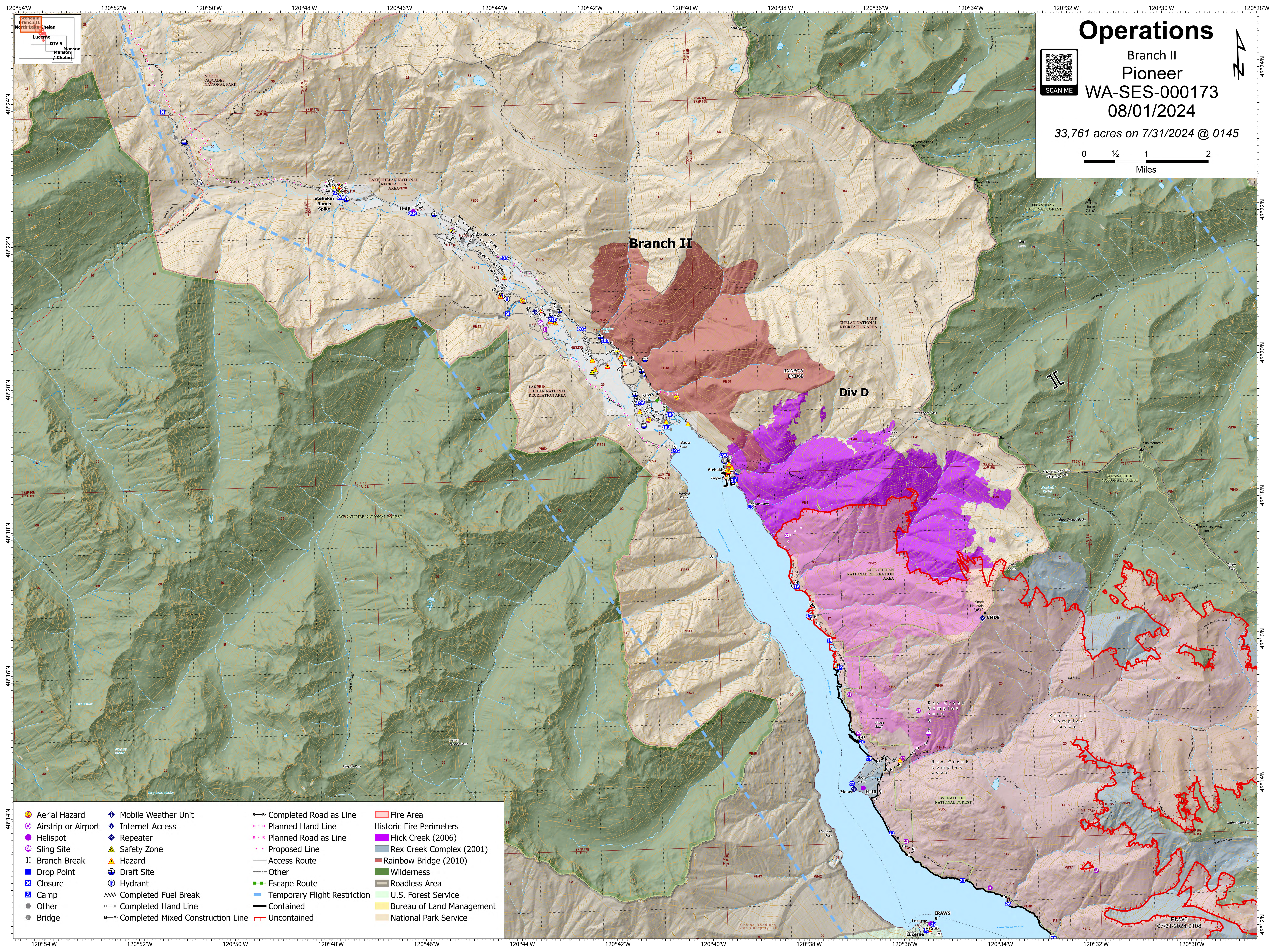
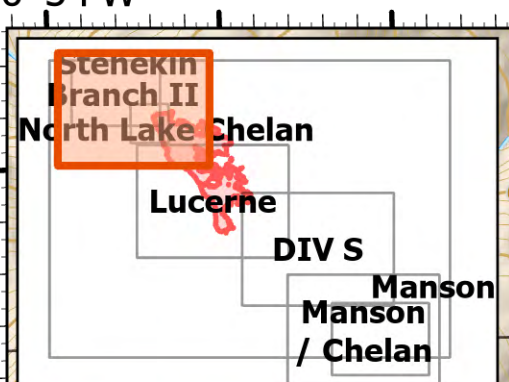

- | | | | |
|---------------------|-----------------------------------|------------------------------|---------------------------|
| Aerial Hazard | Mobile Weather Unit | Completed Road as Line | Fire Area |
| Airstrip or Airport | Internet Access | Planned Hand Line | Historic Fire Perimeters |
| Helispot | Repeater | Planned Road as Line | Flick Creek (2006) |
| Sling Site | Safety Zone | Proposed Line | Rex Creek Complex (2001) |
| Branch Break | Hazard | Access Route | Rainbow Bridge (2010) |
| Drop Point | Hazard | Other | Wilderness |
| Closure | Draft Site | Escape Route | Roadless Area |
| Camp | Hydrant | Temporary Flight Restriction | U.S. Forest Service |
| Other | Completed Fuel Break | Contained | Bureau of Land Management |
| Bridge | Completed Hand Line | Uncontained | National Park Service |
| | Completed Mixed Construction Line | | |

IRAWS
9
Lucerne
HSA
A
PNW3
07/31/2024 2108