

120°54'W 120°52'W 120°50'W 120°48'W 120°46'W 120°44'W 120°42'W 120°40'W 120°38'W 120°36'W 120°34'W 120°32'W 120°30'W 120°28'W 120°26'W 120°24'W 120°22'W 120°20'W 120°18'W

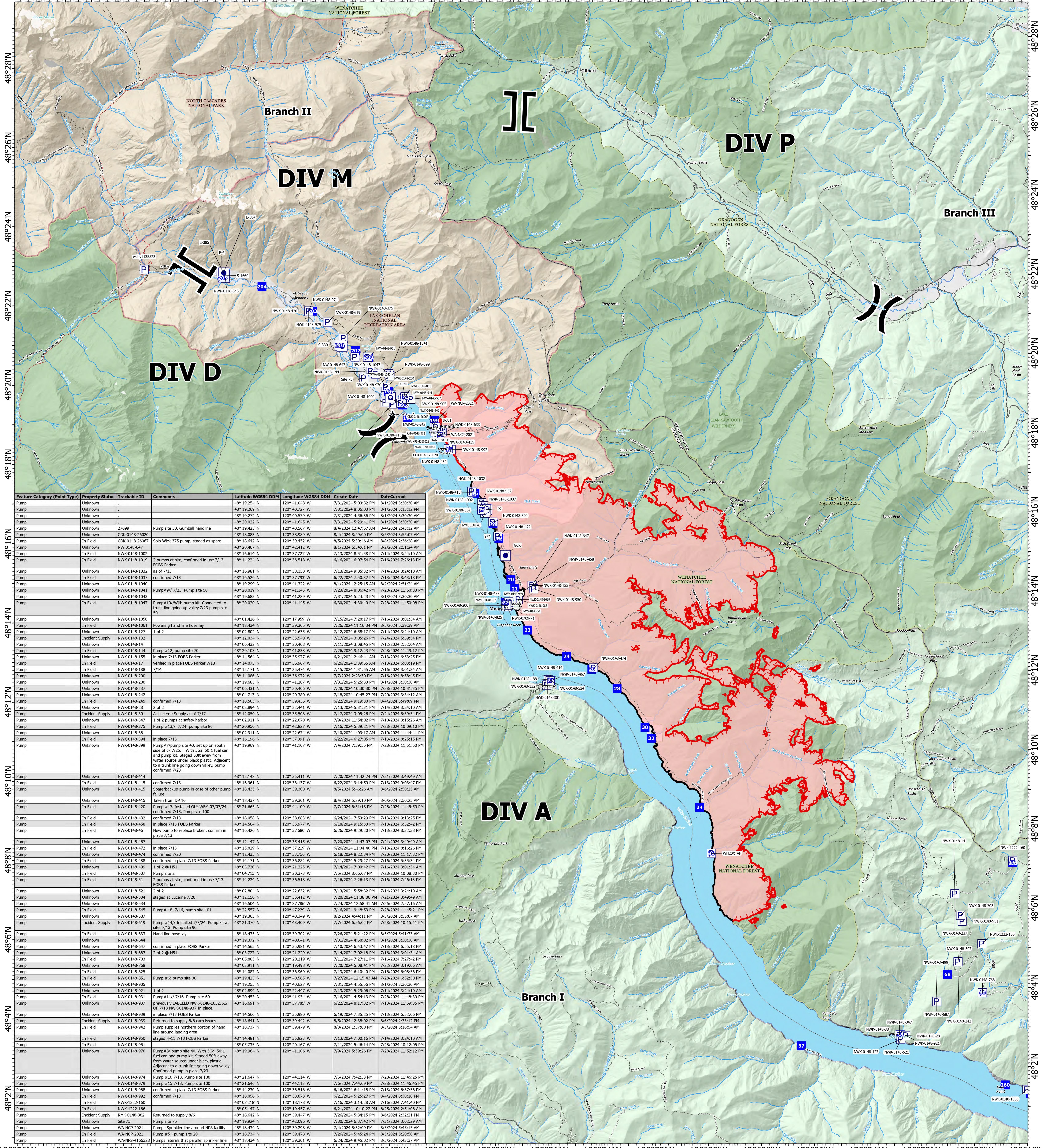

Feature Category (Point Type)	Property Status	Trackable ID	Comments	Latitude WGS84 DDM	Longitude WGS84 DDM	Create Date	DateCurrent
Pump	Unknown			48° 19.254' N	120° 41.048' W	7/31/2024 5:03:32 PM	8/1/2024 3:30:30 AM
Pump	Unknown			48° 19.269' N	120° 40.727' W	7/31/2024 8:06:03 PM	8/1/2024 5:13:12 PM
Pump	Unknown			48° 19.272' N	120° 40.579' W	7/31/2024 4:56:36 PM	8/1/2024 3:30:30 AM
Pump	Unknown	27099	Pump site 30, Gumball headline	48° 20.022' N	120° 41.645' W	8/1/2024 5:29:41 PM	8/1/2024 3:30:30 AM
Pump	Unknown	CDK-0148-26020	Solo Wick 375 pump, staged as spare	48° 18.083' N	120° 38.989' W	8/4/2024 8:29:00 PM	8/5/2024 3:55:07 AM
Pump	In Field	CDK-0148-26067		48° 18.642' N	120° 39.452' W	8/5/2024 5:30:46 AM	8/5/2024 2:36:20 AM
Pump	Unknown	NW 0148-647		48° 20.467' N	120° 42.412' W	8/1/2024 6:54:01 PM	8/2/2024 2:51:24 AM
Pump	In Field	NW-0148-1002		48° 16.614' N	120° 37.721' W	7/13/2024 8:51:58 PM	7/14/2024 3:24:10 AM
Pump	In Field	NW-0148-1019	2 pumps at site, confirmed in use 7/13 FOBS Parker	48° 14.224' N	120° 36.518' W	6/16/2024 6:07:54 PM	7/16/2024 7:26:13 PM
Pump	Unknown	NW-0148-1012	1 of 2 7/13	48° 16.981' N	120° 38.150' W	7/13/2024 9:05:32 PM	7/14/2024 3:24:10 AM
Pump	In Field	NW-0148-1037	confirmed 7/13	48° 16.529' N	120° 37.793' W	6/22/2024 7:50:32 PM	7/13/2024 8:43:18 PM
Pump	Unknown	NW-0148-1040		48° 19.299' N	120° 41.322' W	8/1/2024 12:25:15 AM	8/1/2024 2:51:24 AM
Pump	Unknown	NW-0148-1041	Pump#9/7/23, Pump site 50	48° 20.019' N	120° 41.145' W	7/23/2024 8:06:42 PM	7/28/2024 11:50:33 PM
Pump	Unknown	NW-0148-1043		48° 19.683' N	120° 41.289' W	7/31/2024 5:24:23 PM	8/1/2024 3:30:30 AM
Pump	In Field	NW-0148-1047	Pump#10/With pump kit, Connected to trunk line going up valley/7/23 pump site 50	48° 20.020' N	120° 41.145' W	6/30/2024 4:30:40 AM	7/28/2024 11:50:08 PM
Pump	Unknown	NW-0148-1050		48° 01.426' N	120° 17.959' W	7/15/2024 7:28:17 PM	7/16/2024 3:01:34 AM
Pump	In Field	NW-0148-1061	Powering hand line hose lay	48° 18.434' N	120° 39.305' W	7/26/2024 11:16:34 PM	8/5/2024 5:39:39 AM
Pump	Unknown	NW-0148-127	1 of 2	48° 02.802' N	120° 22.635' W	7/12/2024 6:58:17 PM	7/14/2024 3:24:10 AM
Pump	Incident Supply	NW-0148-132		48° 12.034' N	120° 35.540' W	7/17/2024 3:05:26 PM	7/24/2024 5:39:54 PM
Pump	Unknown	NW-0148-144		48° 06.432' N	120° 20.408' W	7/11/2024 3:08:45 PM	7/12/2024 2:52:04 AM
Pump	In Field	NW-0148-144	Pump #12, pump site 70	48° 06.432' N	120° 20.408' W	7/26/2024 8:12:23 PM	7/26/2024 11:49:12 PM
Pump	Unknown	NW-0148-155	in place 7/13 FOBS Parker	48° 14.564' N	120° 35.977' W	6/21/2024 2:46:41 AM	7/13/2024 6:53:25 PM
Pump	In Field	NW-0148-171	verified in place FOBS Parker 7/13	48° 14.075' N	120° 36.967' W	6/26/2024 1:39:55 AM	7/13/2024 6:03:19 PM
Pump	In Field	NW-0148-188	7/14	48° 12.171' N	120° 35.474' W	7/15/2024 1:31:55 AM	7/16/2024 3:01:34 AM
Pump	Unknown	NW-0148-200		48° 14.086' N	120° 36.972' W	7/7/2024 3:23:30 PM	7/16/2024 8:58:45 PM
Pump	In Field	NW-0148-200	in place 7/13 FOBS Parker	48° 14.086' N	120° 36.972' W	7/31/2024 5:25:33 PM	8/1/2024 5:52:42 PM
Pump	Unknown	NW-0148-237		48° 06.431' N	120° 20.406' W	7/28/2024 10:30:30 PM	7/28/2024 10:33:35 PM
Pump	Unknown	NW-0148-242	confirmed 7/13	48° 04.713' N	120° 20.380' W	7/18/2024 10:45:27 PM	7/20/2024 3:34:12 AM
Pump	In Field	NW-0148-245	confirmed 7/13	48° 18.563' N	120° 39.436' W	6/22/2024 9:19:30 PM	8/4/2024 5:49:09 PM
Pump	Unknown	NW-0148-280	2 of 2	48° 02.894' N	120° 22.441' W	7/13/2024 5:31:31 PM	7/14/2024 3:24:10 AM
Pump	In Field	NW-0148-281	in place 7/13 FOBS Parker	48° 02.894' N	120° 22.441' W	6/26/2024 11:39:40 PM	7/13/2024 8:58:45 PM
Pump	Incident Supply	NW-0148-301	At Lucerne Supply as of 7/17	48° 02.911' N	120° 22.670' W	7/17/2024 6:06:26 PM	7/28/2024 2:59:54 PM
Pump	Unknown	NW-0148-347	1 of 2 pumps at safety harbor	48° 02.911' N	120° 22.670' W	7/9/2024 11:54:02 PM	7/16/2024 11:56:26 AM
Pump	In Field	NW-0148-375	Pump #13/ 7/24; pump site 80	48° 20.950' N	120° 42.827' W	7/16/2024 5:39:21 PM	7/16/2024 10:09:10 PM
Pump	Unknown	NW-0148-38		48° 02.911' N	120° 22.674' W	7/10/2024 1:09:17 PM	7/14/2024 11:44:41 PM
Pump	In Field	NW-0148-394	in place 7/13	48° 16.196' N	120° 37.391' W	6/22/2024 6:27:05 PM	7/13/2024 8:25:15 PM
Pump	Unknown	NW-0148-399		48° 19.969' N	120° 41.107' W	7/4/2024 7:39:55 PM	7/28/2024 11:51:50 PM
Pump	Unknown	NW-0148-414		48° 12.148' N	120° 35.411' W	7/20/2024 11:42:24 PM	7/21/2024 3:49:49 AM
Pump	In Field	NW-0148-415	confirmed 7/13	48° 16.961' N	120° 38.137' W	6/22/2024 9:14:59 PM	7/13/2024 9:03:47 PM
Pump	Unknown	NW-0148-415	Spare/backup pump in case of other pump failure	48° 16.961' N	120° 38.137' W	8/5/2024 5:46:26 AM	8/6/2024 2:50:25 AM
Pump	Unknown	NW-0148-415	Taken from DP 16	48° 18.437' N	120° 39.301' W	8/4/2024 5:29:10 PM	8/6/2024 2:50:25 AM
Pump	In Field	NW-0148-420	Pump #17, Installed OLY WPM 07/07/24, confirmed 7/13, Pump site 100	48° 21.665' N	120° 44.109' W	7/7/2024 6:31:18 PM	7/28/2024 11:46:59 PM
Pump	In Field	NW-0148-432	confirmed 7/13	48° 18.058' N	120° 38.883' W	6/24/2024 7:53:29 PM	7/13/2024 9:13:25 PM
Pump	In Field	NW-0148-438	in place 7/13 FOBS Parker	48° 02.894' N	120° 22.441' W	6/26/2024 11:39:40 PM	7/13/2024 8:58:45 PM
Pump	In Field	NW-0148-46	New pump to replace broken, confirm in place 7/13	48° 16.429' N	120° 37.680' W	6/26/2024 9:29:20 PM	7/13/2024 8:32:38 PM
Pump	Unknown	NW-0148-467		48° 12.147' N	120° 35.415' W	7/20/2024 11:43:07 PM	7/21/2024 3:49:49 AM
Pump	In Field	NW-0148-472	in place 7/13	48° 12.147' N	120° 35.415' W	7/20/2024 11:43:07 PM	7/21/2024 3:49:49 AM
Pump	Unknown	NW-0148-474	confirmed 7/20	48° 12.455' N	120° 33.756' W	6/18/2024 8:22:34 PM	7/20/2024 11:57:32 PM
Pump	In Field	NW-0148-488	confirmed in place 7/13 FOBS Parker	48° 14.171' N	120° 36.882' W	7/11/2024 5:29:27 PM	7/16/2024 5:35:34 AM
Pump	Unknown	NW-0148-499	1 of 2 @ H51	48° 03.720' N	120° 21.225' W	7/14/2024 7:00:42 PM	7/16/2024 3:01:34 AM
Pump	In Field	NW-0148-507	Pump site 2	48° 04.715' N	120° 20.373' W	7/5/2024 8:06:07 PM	7/28/2024 10:08:30 PM
Pump	In Field	NW-0148-511	2 pumps at site, confirmed in use 7/13 FOBS Parker	48° 14.224' N	120° 36.518' W	7/16/2024 7:26:13 PM	7/16/2024 7:26:13 PM
Pump	Unknown	NW-0148-521	2 of 2	48° 02.804' N	120° 22.632' W	7/13/2024 5:58:32 PM	7/14/2024 3:24:10 AM
Pump	Unknown	NW-0148-534	staged at Lucerne 7/20	48° 12.150' N	120° 35.412' W	7/20/2024 11:38:06 PM	7/21/2024 3:49:49 AM
Pump	Unknown	NW-0148-534		48° 16.504' N	120° 37.786' W	7/24/2024 12:58:41 AM	7/26/2024 2:57:16 AM
Pump	In Field	NW-0148-545	Pump# 18, 7/16, pump site 101	48° 22.957' N	120° 47.239' W	7/16/2024 9:48:53 PM	7/28/2024 11:49:21 PM
Pump	Unknown	NW-0148-587		48° 19.363' N	120° 40.349' W	8/1/2024 4:44:11 PM	8/5/2024 3:55:07 AM
Pump	Incident Supply	NW-0148-619	Pump #14/ Installed 7/7/24, Pump kit at site, 7/13, Pump site 90	48° 21.370' N	120° 43.409' W	7/7/2024 6:56:02 PM	7/28/2024 10:15:41 PM
Pump	In Field	NW-0148-633	Hand line hose lay	48° 18.435' N	120° 39.302' W	7/26/2024 5:21:22 PM	8/5/2024 5:41:33 AM
Pump	Unknown	NW-0148-644		48° 19.372' N	120° 40.641' W	7/31/2024 4:50:02 PM	8/1/2024 3:30:30 AM
Pump	Unknown	NW-0148-647	Confirmed in place FOBS Parker	48° 14.565' N	120° 35.981' W	7/10/2024 6:43:47 PM	7/13/2024 6:55:18 PM
Pump	Unknown	NW-0148-687	2 of 2 @ H51	48° 03.727' N	120° 21.229' W	7/14/2024 7:02:18 PM	7/16/2024 3:01:34 AM
Pump	In Field	NW-0148-703		48° 05.885' N	120° 20.219' W	7/11/2024 7:27:11 PM	7/16/2024 7:27:42 PM
Pump	In Field	NW-0148-768		48° 05.931' N	120° 19.996' W	7/20/2024 5:08:41 PM	7/22/2024 1:19:06 PM
Pump	In Field	NW-0148-825	Pump #6; pump site 30	48° 14.087' N	120° 36.969' W	7/13/2024 6:10:40 AM	7/16/2024 6:08:56 PM
Pump	Unknown	NW-0148-851		48° 19.423' N	120° 40.565' W	7/27/2024 12:15:43 AM	7/28/2024 6:52:50 PM
Pump	Unknown	NW-0148-905		48° 19.255' N	120° 40.627' W	7/31/2024 4:55:56 PM	8/1/2024 3:30:30 AM
Pump	Unknown	NW-0148-921	1 of 2	48° 02.894' N	120° 22.447' W	7/13/2024 5:29:06 PM	7/14/2024 3:24:10 AM
Pump	In Field	NW-0148-921	Pump #11/ 7/16, Pump site 60	48° 02.894' N	120° 22.447' W	7/16/2024 4:54:13 PM	7/28/2024 11:46:39 PM
Pump	Unknown	NW-0148-937	previously LABELED NW-0148-1032, AS OF 7/13 NW-0148-937 In place.	48° 16.961' N	120° 37.395' W	6/22/2024 8:17:32 PM	7/13/2024 11:59:35 PM
Pump	Unknown	NW-0148-939	in place 7/13 FOBS Parker	48° 14.566' N	120° 35.980' W	6/19/2024 7:35:25 PM	7/13/2024 6:52:06 PM
Pump	Incident Supply	NW-0148-939	Returned to supply 8/6 carb issues	48° 18.641' N	120° 39.442' W	8/5/2024 3:23:02 PM	8/6/2024 2:32:12 PM
Pump	In Field	NW-0148-942	Pump supplies northern portion of hand line around landing area	48° 18.737' N	120° 39.479' W	8/3/2024 1:37:00 PM	8/5/2024 5:16:54 AM
Pump	In Field	NW-0148-950	staged H-11 7/13 FOBS Parker	48° 14.481' N	120° 35.923' W	7/13/2024 7:00:16 PM	7/14/2024 3:24:10 AM
Pump	In Field	NW-0148-951		48° 05.735' N	120° 20.167' W	7/11/2024 6:46:14 PM	7/28/2024 10:15:05 PM
Pump	Unknown	NW-0148-970	Pump#9/ pump site 40, With 50gal 50:1 fuel can and pump kit, Staged 50ft away from water source under black plastic. Adjacent to a trunk line going down valley. Confirmed pump in place 7/23	48° 19.984' N	120° 41.106' W	7/9/2024 5:59:26 PM	7/28/2024 11:52:12 PM
Pump	Unknown	NW-0148-974	Pump #16 7/13, Pump site 100	48° 21.647' N	120° 44.114' W	7/6/2024 7:42:33 PM	7/28/2024 11:46:25 PM
Pump	Unknown	NW-0148-979	Pump #15 7/13, Pump site 100	48° 14.230' N	120° 36.518' W	6/16/2024 6:11:18 PM	7/13/2024 6:37:56 PM
Pump	In Field	NW-0148-992	confirmed 7/13	48° 18.056' N	120° 38.878' W	6/21/2024 5:25:27 PM	8/4/2024 8:30:18 PM
Pump	In Field	NW-1222-160		48° 07.218' N	120° 18.178' W	7/16/2024 3:14:28 AM	7/16/2024 7:41:40 AM
Pump	In Field	NW-1222-166		48° 05.147' N	120° 19.457' W	6/21/2024 10:10:22 PM	6/25/2024 2:54:06 AM
Pump	Incident Supply	NW-0148-382	Returned to supply 8/6	48° 19.924' N	120° 39.447' W	7/20/2024 5:24:15 PM	8/6/2024 2:32:12 PM
Pump	Unknown	Site 75	Pump site 75	48° 19.924' N	120° 42.096' W	7/30/2024 6:37:42 PM	7/31/2024 10:29:29 AM
Pump	Unknown	WA-NCP-2021	Pumps Sprinkler line around NPS facility	48° 18.434' N	120° 39.298' W	7/4/2024 8:32:09 PM	8/5/2024 5:45:15 AM
Pump	In Field	WA-NCP-2021	Pump #5 : pump site 20	48° 18.734' N	120° 39.478' W	7/16/2024 5:45:24 PM	8/5/2024 5:20:50 AM
Pump	In Field	WA-NPS-1160320	Pumps laterals that parallel sprinkler line	48° 18.434' N	120° 39.301' W	6/24/2024 9:45:02 PM	8/5/2024 5:43:37 AM

120°56'W 120°54'W 120°52'W 120°50'W 120°48'W 120°46'W 120°44'W 120°42'W 120°40'W 120°38'W 120°36'W 120°34'W 120°32'W 120°30'W 120°28'W 120°26'W 120°24'W 120°22'W 120°20'W 120°18'W

Accountable

Northwest Pioneer Fire