

120°54'W 120°52'W 120°50'W 120°48'W 120°46'W 120°44'W 120°42'W 120°40'W 120°38'W 120°36'W 120°34'W 120°32'W 120°30'W 120°28'W 120°26'W 120°24'W 120°22'W 120°20'W 120°18'W

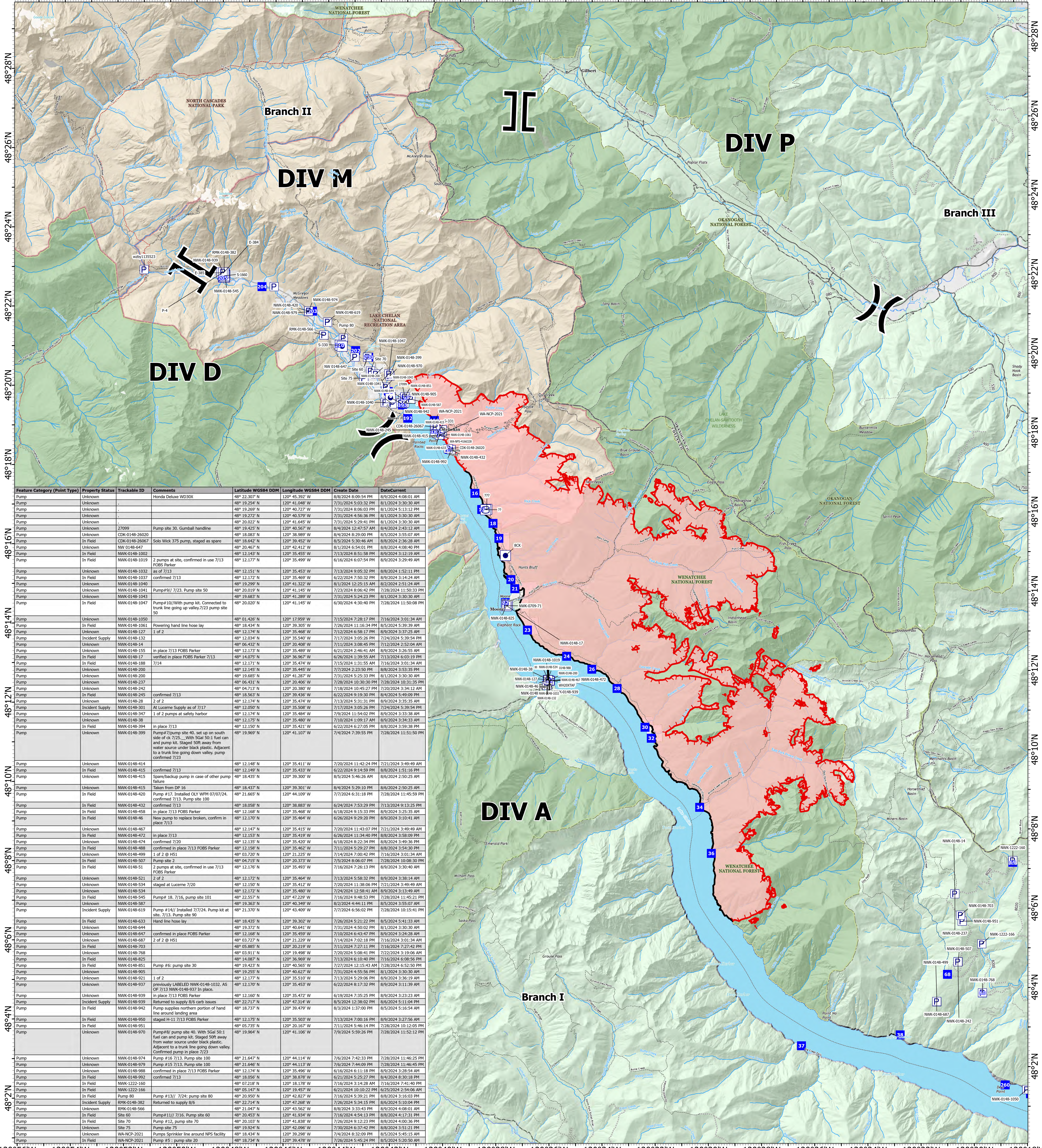

Feature Category (Point Type)	Property Status	Trackable ID	Comments	Latitude WGS84 DDM	Longitude WGS84 DDM	Create Date	DateCurrent
Pump	Unknown		Honda Deluxe WD30X	48° 22.307' N	120° 45.392' W	8/8/2024 8:09:54 PM	8/9/2024 4:08:01 AM
Pump	Unknown			48° 19.254' N	120° 41.048' W	7/31/2024 5:03:32 PM	8/1/2024 3:30:30 AM
Pump	Unknown			48° 19.269' N	120° 40.727' W	7/31/2024 8:06:03 PM	8/1/2024 5:31:12 PM
Pump	Unknown			48° 19.272' N	120° 40.579' W	7/31/2024 4:56:36 PM	8/1/2024 3:30:30 AM
Pump	Unknown		Pump site 30, Gamball headline	48° 20.022' N	120° 41.645' W	7/31/2024 5:29:41 PM	8/1/2024 3:30:30 AM
Pump	Unknown	27099		48° 19.425' N	120° 40.567' W	8/4/2024 12:47:57 AM	8/4/2024 2:43:12 AM
Pump	Unknown	CDK-0148-26020		48° 18.083' N	120° 38.989' W	8/4/2024 8:29:00 PM	8/5/2024 3:55:07 AM
Pump	In Field	CDK-0148-26067	Solo Wick 375 pump, staged as spare	48° 18.642' N	120° 39.452' W	8/5/2024 5:30:46 AM	8/6/2024 2:36:26 AM
Pump	Unknown	NW 0148-647		48° 20.462' N	120° 42.412' W	8/1/2024 4:54:01 PM	8/6/2024 4:08:40 PM
Pump	In Field	NWK-0148-1002		48° 12.143' N	120° 35.455' W	7/13/2024 8:51:58 PM	8/9/2024 3:12:19 AM
Pump	In Field	NWK-0148-1019	2 pumps at site, confirmed in use 7/13 FOBS Parker	48° 12.177' N	120° 35.499' W	6/16/2024 6:07:54 PM	8/9/2024 3:29:49 AM
Pump	Unknown	NWK-0148-1032	as of 7/13	48° 12.151' N	120° 35.453' W	7/13/2024 9:05:32 PM	8/9/2024 1:52:11 PM
Pump	In Field	NWK-0148-1037	confirmed 7/13	48° 12.172' N	120° 35.469' W	6/22/2024 7:50:32 PM	8/9/2024 3:14:24 AM
Pump	Unknown	NWK-0148-1040		48° 19.299' N	120° 41.322' W	8/1/2024 12:25:15 AM	8/2/2024 2:51:24 AM
Pump	Unknown	NWK-0148-1041	Pump#9/7/23, Pump site 50	48° 20.019' N	120° 41.145' W	7/23/2024 8:06:42 PM	7/28/2024 11:50:33 PM
Pump	Unknown	NWK-0148-1043		48° 19.685' N	120° 41.289' W	7/31/2024 5:24:23 PM	8/2/2024 3:30:30 AM
Pump	In Field	NWK-0148-1047	Pump#10/With pump kit, Connected to trunk line going up valley, 7/23 pump site 50	48° 20.020' N	120° 41.145' W	6/30/2024 4:30:40 PM	7/28/2024 11:50:08 PM
Pump	Unknown	NWK-0148-1050		48° 01.426' N	120° 17.959' W	7/15/2024 7:28:17 PM	7/16/2024 3:01:34 AM
Pump	In Field	NWK-0148-1061	Powering hand line hose lay	48° 18.434' N	120° 39.305' W	7/26/2024 11:16:34 PM	8/5/2024 5:39:39 AM
Pump	Unknown	NWK-0148-127	1 of 2	48° 12.174' N	120° 35.468' W	7/13/2024 6:58:17 PM	8/9/2024 3:37:25 AM
Pump	Incident Supply	NWK-0148-132		48° 12.034' N	120° 35.540' W	7/17/2024 3:05:26 PM	7/24/2024 5:39:54 PM
Pump	Unknown	NWK-0148-134		48° 06.432' N	120° 20.408' W	7/11/2024 3:08:45 PM	7/12/2024 2:52:04 AM
Pump	Unknown	NWK-0148-155	In place 7/13 FOBS Parker	48° 12.172' N	120° 35.489' W	6/21/2024 3:46:41 AM	8/2/2024 3:25:52 AM
Pump	In Field	NWK-0148-17	verified in place FOBS Parker 7/13	48° 14.075' N	120° 36.967' W	6/26/2024 1:39:55 AM	7/13/2024 6:03:19 PM
Pump	In Field	NWK-0148-188	7/14	48° 12.171' N	120° 35.474' W	7/15/2024 1:31:55 AM	7/16/2024 3:01:34 AM
Pump	Unknown	NWK-0148-200		48° 12.145' N	120° 35.445' W	7/7/2024 2:23:50 PM	8/8/2024 3:33:35 AM
Pump	Unknown	NWK-0148-200		48° 15.685' N	120° 41.287' W	7/31/2024 5:25:33 PM	8/1/2024 3:30:30 AM
Pump	Unknown	NWK-0148-237		48° 06.432' N	120° 20.408' W	7/28/2024 10:30:30 PM	8/2/2024 10:31:25 PM
Pump	Unknown	NWK-0148-242		48° 04.713' N	120° 20.380' W	7/18/2024 10:45:27 PM	7/26/2024 3:34:12 AM
Pump	In Field	NWK-0148-245	confirmed 7/13	48° 18.563' N	120° 39.436' W	6/22/2024 9:19:30 PM	8/4/2024 5:49:09 PM
Pump	Unknown	NWK-0148-28	2 of 2	48° 12.174' N	120° 35.474' W	7/13/2024 5:31:31 PM	8/9/2024 3:35:35 AM
Pump	Incident Supply	NWK-0148-301	All Lucerne Supply as of 7/17	48° 12.050' N	120° 35.508' W	7/17/2024 3:05:26 PM	7/24/2024 5:39:54 PM
Pump	Unknown	NWK-0148-347	1 of 2 pumps at safety harbor	48° 12.174' N	120° 35.469' W	7/9/2024 11:54:02 PM	8/2/2024 3:25:52 AM
Pump	Unknown	NWK-0148-38		48° 12.175' N	120° 35.480' W	7/10/2024 1:09:17 PM	8/9/2024 3:34:33 AM
Pump	In Field	NWK-0148-394	In place 7/13	48° 12.150' N	120° 35.421' W	6/22/2024 6:27:05 PM	8/9/2024 3:39:38 PM
Pump	Unknown	NWK-0148-399	Pump#7/pump site 40, set up on south side of dk 7/25... With 5Gal 50:1 fuel can and pump kit, Staged 50ft away from water source under black plastic. Adjacent to a trunk line going down valley, pump confirmed 7/23	48° 19.969' N	120° 41.107' W	7/4/2024 7:39:55 PM	7/28/2024 11:51:50 PM
Pump	Unknown	NWK-0148-414		48° 12.148' N	120° 35.411' W	7/20/2024 11:42:24 PM	7/21/2024 3:49:49 AM
Pump	In Field	NWK-0148-415	confirmed 7/13	48° 12.149' N	120° 35.433' W	6/22/2024 9:14:59 PM	8/9/2024 1:51:16 PM
Pump	Unknown	NWK-0148-415	Spares/backup pump in case of other pump failure	48° 18.435' N	120° 39.300' W	8/5/2024 5:46:26 AM	8/6/2024 2:50:25 AM
Pump	Unknown	NWK-0148-415	Taken from DP 16	48° 18.437' N	120° 39.301' W	8/5/2024 5:29:10 PM	8/6/2024 2:50:25 AM
Pump	In Field	NWK-0148-420	Pump #17, Installed OUY WFM 07/07/24, confirmed 7/13, Pump site 100	48° 21.665' N	120° 44.109' W	7/7/2024 6:31:18 PM	7/28/2024 11:45:59 PM
Pump	In Field	NWK-0148-432	confirmed 7/13	48° 18.058' N	120° 38.883' W	6/24/2024 7:53:29 PM	7/13/2024 9:13:25 PM
Pump	In Field	NWK-0148-458	In place 7/13 FOBS Parker	48° 12.168' N	120° 35.468' W	6/18/2024 9:15:33 PM	8/9/2024 3:25:35 AM
Pump	In Field	NWK-0148-46	New pump to replace broken, confirm in place 7/13	48° 12.170' N	120° 35.464' W	6/26/2024 9:29:20 PM	8/9/2024 3:10:41 AM
Pump	Unknown	NWK-0148-467		48° 12.147' N	120° 35.415' W	7/20/2024 11:43:07 PM	7/21/2024 3:49:49 AM
Pump	In Field	NWK-0148-472	In place 7/13	48° 12.153' N	120° 35.419' W	6/26/2024 11:34:40 PM	8/8/2024 3:58:09 PM
Pump	Unknown	NWK-0148-474	confirmed 7/20	48° 12.135' N	120° 35.420' W	6/18/2024 8:22:34 PM	8/8/2024 3:49:36 PM
Pump	Unknown	NWK-0148-488	confirmed in place 7/13 FOBS Parker	48° 03.729' N	120° 35.462' W	7/11/2024 5:29:27 PM	8/8/2024 3:54:36 PM
Pump	Unknown	NWK-0148-499	1 of 2 @ H51	48° 03.729' N	120° 21.229' W	7/14/2024 7:02:18 PM	7/16/2024 3:01:34 AM
Pump	In Field	NWK-0148-507	Pump site 2	48° 04.715' N	120° 20.373' W	7/5/2024 8:06:07 PM	7/28/2024 10:08:30 PM
Pump	In Field	NWK-0148-51	2 pumps at site, confirmed in use 7/13 FOBS Parker	48° 12.176' N	120° 35.493' W	7/16/2024 7:26:13 PM	8/9/2024 3:30:40 AM
Pump	Unknown	NWK-0148-521	2 of 2	48° 12.172' N	120° 35.464' W	7/13/2024 5:58:32 PM	8/9/2024 3:38:14 AM
Pump	Unknown	NWK-0148-534	staged at Lucerne 7/20	48° 12.150' N	120° 35.412' W	7/20/2024 11:38:06 PM	7/21/2024 3:49:49 AM
Pump	Unknown	NWK-0148-534		48° 12.172' N	120° 35.480' W	7/24/2024 12:58:41 AM	8/9/2024 3:13:49 AM
Pump	In Field	NWK-0148-545	Pump# 18, 7/16, pump site 101	48° 22.557' N	120° 47.229' W	7/16/2024 9:48:53 PM	7/28/2024 11:45:21 PM
Pump	Unknown	NWK-0148-587		48° 19.365' N	120° 40.349' W	8/2/2024 4:44:11 PM	8/5/2024 3:55:07 AM
Pump	Incident Supply	NWK-0148-619	Pump #14/ Installed 7/7/24, Pump kit at site, 7/13, Pump site 90	48° 21.370' N	120° 43.409' W	7/7/2024 6:56:02 PM	7/28/2024 10:15:41 PM
Pump	In Field	NWK-0148-633	Hand line hose lay	48° 18.435' N	120° 39.302' W	7/26/2024 5:21:22 PM	8/5/2024 5:41:33 AM
Pump	Unknown	NWK-0148-644	confirmed in place FOBS Parker	48° 15.372' N	120° 40.641' W	7/31/2024 4:30:02 PM	8/1/2024 3:30:30 AM
Pump	Unknown	NWK-0148-647		48° 17.288' N	120° 35.859' W	7/10/2024 6:43:47 PM	8/9/2024 3:26:42 AM
Pump	Unknown	NWK-0148-687	2 of 2 @ H51	48° 03.727' N	120° 21.229' W	7/14/2024 7:02:18 PM	7/16/2024 3:01:34 AM
Pump	In Field	NWK-0148-703		48° 05.885' N	120° 20.219' W	7/11/2024 7:27:11 PM	7/16/2024 7:27:42 PM
Pump	Unknown	NWK-0148-768		48° 03.911' N	120° 19.498' W	7/20/2024 5:08:41 PM	7/22/2024 3:19:06 AM
Pump	In Field	NWK-0148-825	Pump #6: pump site 30	48° 14.087' N	120° 36.969' W	7/13/2024 6:10:40 PM	7/16/2024 4:08:56 PM
Pump	In Field	NWK-0148-851		48° 19.423' N	120° 42.945' W	7/27/2024 12:11:43 AM	7/28/2024 4:52:59 PM
Pump	Unknown	NWK-0148-805		48° 19.255' N	120° 40.627' W	7/13/2024 4:55:56 PM	8/1/2024 3:30:30 AM
Pump	Unknown	NWK-0148-921	1 of 2	48° 12.177' N	120° 35.510' W	7/13/2024 5:29:06 PM	8/9/2024 3:36:19 AM
Pump	Unknown	NWK-0148-937	previously LABELED NWK-0148-1032, AS OF 7/13 NWK-0148-937 In place, confirmed 7/13	48° 12.170' N	120° 35.453' W	6/22/2024 8:17:32 PM	8/9/2024 3:11:39 AM
Pump	Unknown	NWK-0148-939	In place 7/13 FOBS Parker	48° 12.160' N	120° 35.472' W	6/19/2024 7:35:25 PM	8/9/2024 3:23:23 AM
Pump	Incident Supply	NWK-0148-939	Returned to supply 8/6 carb issues	48° 22.717' N	120° 47.314' W	8/5/2024 12:38:02 PM	8/6/2024 5:11:04 PM
Pump	In Field	NWK-0148-942	Pump supplies northern portion of hand line around landing area	48° 18.737' N	120° 39.479' W	8/3/2024 1:37:00 PM	8/5/2024 5:16:54 AM
Pump	In Field	NWK-0148-950	staged 7/13 FOBS Parker	48° 12.175' N	120° 35.503' W	7/13/2024 7:00:16 PM	8/9/2024 3:27:56 AM
Pump	In Field	NWK-0148-951		48° 05.735' N	120° 20.167' W	7/11/2024 5:46:14 PM	7/28/2024 10:12:05 PM
Pump	Unknown	NWK-0148-970	Pump#8/ pump site 40, With 5Gal 50:1 fuel can and pump kit, Staged 50ft away from water source under black plastic. Adjacent to a trunk line going down valley. Confirmed pump in place 7/23	48° 19.964' N	120° 41.106' W	7/9/2024 5:59:26 PM	7/28/2024 11:52:12 PM
Pump	Unknown	NWK-0148-974	Pump #16 7/13, Pump site 100	48° 21.647' N	120° 44.114' W	7/6/2024 7:42:33 PM	7/28/2024 11:46:25 PM
Pump	Unknown	NWK-0148-979	Pump #15 7/13, Pump site 100	48° 21.646' N	120° 44.113' W	7/6/2024 7:44:09 PM	7/28/2024 11:46:45 PM
Pump	Unknown	NWK-0148-988	confirmed in place 7/13 FOBS Parker	48° 12.174' N	120° 35.496' W	6/16/2024 6:11:18 PM	8/9/2024 3:28:54 AM
Pump	In Field	NWK-0148-992	confirmed 7/13	48° 18.056' N	120° 38.878' W	6/21/2024 5:25:27 PM	8/4/2024 8:30:18 PM
Pump	In Field	NWK-1222-160		48° 07.216' N	120° 18.716' W	7/16/2024 3:14:28 AM	7/16/2024 4:41:40 PM
Pump	In Field	NWK-1222-166		48° 05.147' N	120° 19.457' W	6/25/2024 10:10:22 PM	6/25/2024 2:54:06 AM
Pump	In Field	Pump 80	Pump #13/ 7/24, pump site 80	48° 20.950' N	120° 42.827' W	7/16/2024 5:39:21 PM	8/8/2024 3:16:03 PM
Pump	Incident Supply	RMK-0148-382	Returned to supply 8/6	48° 22.714' N	120° 47.288' W	7/26/2024 5:34:15 PM	8/6/2024 5:10:04 PM
Pump	Unknown	RMK-0148-566		48° 21.047' N	120° 43.562' W	8/8/2024 3:33:43 PM	8/9/2024 4:08:01 AM
Pump	In Field	Site 60	Pump #11/ 7/16, Pump site 60	48° 20.423' N	120° 41.304' W	7/16/2024 4:56:13 PM	8/8/2024 4:17:21 PM
Pump	In Field	Site 70	Pump #12, Pump site 70	48° 20.103' N	120° 41.838' W	7/26/2024 9:12:23 PM	8/8/2024 4:00:36 PM
Pump	Unknown	Site 75	Pump site 75	48° 19.924' N	120° 42.096' W	7/30/2024 6:37:42 PM	8/8/2024 3:51:21 PM
Pump	Unknown	WA-NCP-2021	Pumps Sprinkler line around NPS facility	48° 18.434' N	120° 39.298' W	7/4/2024 8:32:09 PM	8/5/2024 5:45:15 AM
Pump	In Field	NWK-NCP-2021	Pump #5 : pump site 20	48° 18.734' N	120° 39.478' W	7/26/2024 5:45:24 PM	8/5/2024 5:20:50 AM

120°56'W 120°54'W 120°52'W 120°50'W 120°48'W 120°46'W 120°