

# Transportation Map

Pioneer Fire  
WA-SES-000173  
08/19/2024

38,727 acres on 8/17/24 @ 0030

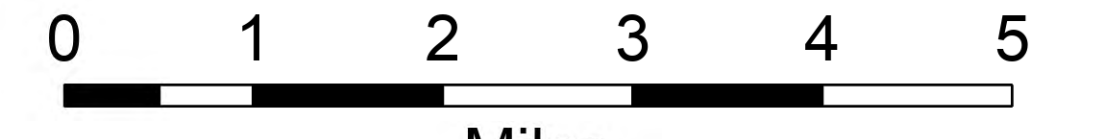

Miles

08/18/2024 2147

CIMT NW3

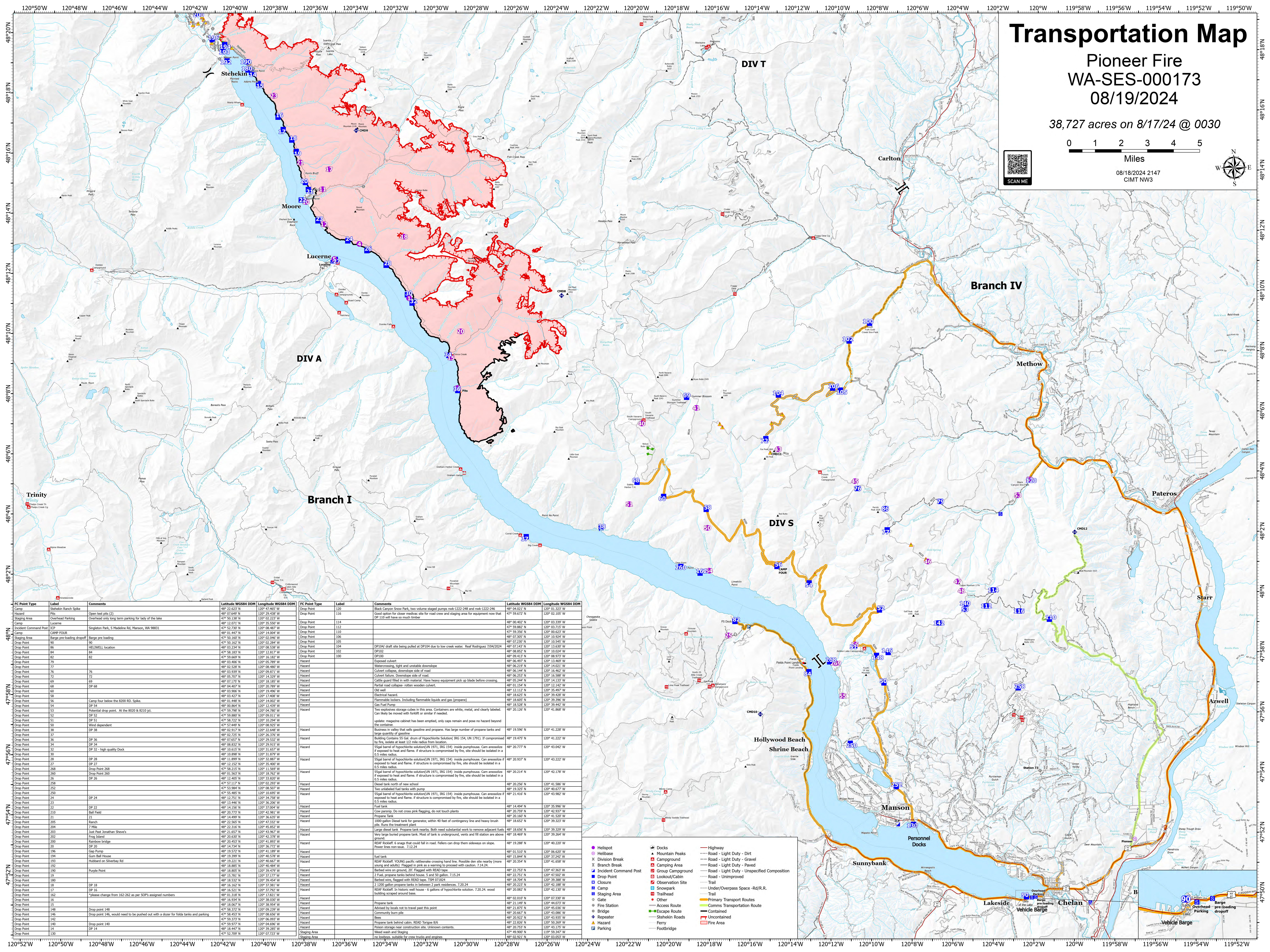

FC Point Type	Label	Comments	Latitude WGS84 DDM	Longitude WGS84 DDM	FC Point Type	Label	Comments	Latitude WGS84 DDM	Longitude WGS84 DDM
IC	Stehekin Ranch Spoke		48° 22.623' N	120° 47.465' W	Drop Point	120	Black Canyon Snow Park, two volume staged pumps mark-1222-248 and mark-1222-246	48° 04.021' N	120° 01.323' W
Hazard	Pits	Open best pits (2)	48° 07.649' N	120° 29.438' W	Drop Point	116	Good option for closer medvac site for road crew and staging area for equipment now that DP 110 will have no much tender.	47° 59.672' N	120° 02.105' W
Staging Area	Overhead Parking	Overhead only long term parking for lady of the lake	47° 50.358' N	120° 03.223' W	Drop Point	110		47° 59.356' N	120° 02.625' W
Camp	Lucerne		48° 12.071' N	120° 35.550' W	Drop Point	114		48° 00.402' N	120° 03.339' W
Incident Command Post	ICP	Singleton Park, S Madeline Rd, Manson, WA 98831	47° 52.730' N	120° 08.487' W	Drop Point	112		47° 59.882' N	120° 03.715' W
CAMP FOUR			48° 01.447' N	120° 04.004' W	Drop Point	108		48° 02.305' N	120° 10.924' W
Staging Area	Barge pre-loading dropoff		47° 50.167' N	120° 02.046' W	Drop Point	106		48° 02.230' N	120° 10.545' W
Drop Point	90		47° 50.167' N	120° 02.046' W	Drop Point	104	DP104 draft site being pulled at DP104 due to low creek water. Road Roadways 7/04/2024	48° 01.243' N	120° 13.607' W
Drop Point	86	HELWELL location	48° 03.234' N	120° 08.338' W	Drop Point	102	DP102	48° 08.952' N	120° 10.024' W
Drop Point	84		47° 58.187' N	120° 12.817' W	Drop Point	100		48° 09.413' N	120° 08.973' W
Drop Point	82		47° 59.669' N	120° 16.182' W	Hazard	DP100	Dryspout culvert	48° 06.497' N	120° 13.469' W
Drop Point	77		48° 03.406' N	120° 05.789' W	Hazard	DP100	Waterlogging, light and unstable downslope	48° 06.219' N	120° 14.031' W
Drop Point	76		48° 03.939' N	120° 09.871' W	Hazard	DP100	Culvert collapse, downslope side of road	48° 06.144' N	120° 16.462' W
Drop Point	72		48° 05.207' N	120° 14.329' W	Hazard	DP100	Culvert failure, downslope side of road	48° 06.253' N	120° 16.588' W
Drop Point	69		48° 02.125' N	120° 18.195' W	Hazard	DP100	Carton pail filled with material. Heavy equipment pick up blade before crossing.	48° 05.244' N	120° 14.137' W
Drop Point	68	DP 68	48° 04.407' N	120° 20.789' W	Hazard	DP100	Partial road collapse- rotten wooden culvert.	48° 01.154' N	120° 12.142' W
Drop Point	60		48° 03.906' N	120° 15.496' W	Hazard	DP100	Oil well	48° 12.112' N	120° 35.497' W
Drop Point	58		48° 03.027' N	120° 11.402' W	Hazard	DP100	Electrical hazard.	48° 18.625' N	120° 38.428' W
Drop Point	56	Camp four below the 8200 Rd. Spoke.	48° 01.448' N	120° 14.002' W	Hazard	DP100	Flammable lockers. Including flammable liquids and gas (propane)	48° 18.605' N	120° 39.396' W
Drop Point	54		48° 00.864' N	120° 13.439' W	Hazard	DP100	Gas Fuel Pump	48° 18.528' N	120° 39.442' W
Drop Point	53	Potential drop point. At the 8020 & 8210 jct.	47° 59.780' N	120° 04.780' W	Hazard	DP100	Two employees storage cubes in this area. Containers are white, metal, and clearly labeled. Can likely be moved with forklift or similar if needed.	48° 20.126' N	120° 41.868' W
Drop Point	52	DP 52	47° 59.880' N	120° 09.011' W					
Drop Point	51	DP 51	47° 58.722' N	120° 10.294' W					
Drop Point	50	Wind dependent	47° 57.489' N	120° 06.525' W					
Drop Point	38	DP 38	48° 02.917' N	120° 26.548' W	Hazard	DP100	Business in valley that sells gasoline and propane. Has large number of propane tanks and large quantity of gasoline.	48° 19.596' N	120° 41.230' W
Drop Point	37	DP 37	48° 02.725' N	120° 26.376' W	Hazard	DP100	Building contains 55 Gall. drum of Hypochlorite Solution (UR 151, UN 1791). If compromised by fire, isolate at least 1/2 mile radius from location.	48° 19.475' N	120° 41.222' W
Drop Point	36	DP 36	48° 02.657' N	120° 25.522' W	Hazard	DP100	55gal barrel of hypochlorite solution (UR 151, UN 154) inside pumphouse. Can aerosolize if exposed to heat and flame. If structure is compromised by fire, site should be isolated in a 0.5 miles radius.	48° 20.777' N	120° 43.042' W
Drop Point	34	DP 34	48° 08.832' N	120° 09.915' W	Hazard	DP100	55gal barrel of hypochlorite solution (UR 151, UN 154) inside pumphouse. Can aerosolize if exposed to heat and flame. If structure is compromised by fire, site should be isolated in a 0.5 miles radius.	48° 20.937' N	120° 43.222' W
Drop Point	30	DP 30	48° 10.898' N	120° 31.879' W	Hazard	DP100	55gal barrel of hypochlorite solution (UR 151, UN 154) inside pumphouse. Can aerosolize if exposed to heat and flame. If structure is compromised by fire, site should be isolated in a 0.5 miles radius.	48° 20.214' N	120° 42.178' W
Drop Point	28	DP 28	48° 11.897' N	120° 31.887' W	Hazard	DP100	55gal barrel of hypochlorite solution (UR 151, UN 154) inside pumphouse. Can aerosolize if exposed to heat and flame. If structure is compromised by fire, site should be isolated in a 0.5 miles radius.	48° 20.256' N	120° 41.586' W
Drop Point	27	DP 27	48° 12.152' N	120° 35.400' W	Hazard	DP100	55gal barrel of hypochlorite solution (UR 151, UN 154) inside pumphouse. Can aerosolize if exposed to heat and flame. If structure is compromised by fire, site should be isolated in a 0.5 miles radius.	48° 20.256' N	120° 42.937' W
Drop Point	268	Drop Point 268	47° 58.215' N	120° 11.569' W	Hazard	DP100	55gal barrel of hypochlorite solution (UR 151, UN 154) inside pumphouse. Can aerosolize if exposed to heat and flame. If structure is compromised by fire, site should be isolated in a 0.5 miles radius.	48° 21.416' N	120° 43.982' W
Drop Point	266	Drop Point 266	48° 01.562' N	120° 18.762' W	Hazard	DP100	55gal barrel of hypochlorite solution (UR 151, UN 154) inside pumphouse. Can aerosolize if exposed to heat and flame. If structure is compromised by fire, site should be isolated in a 0.5 miles radius.		
Drop Point	26	DP 26	48° 12.405' N	120° 33.820' W	Hazard	DP100	55gal barrel of hypochlorite solution (UR 151, UN 154) inside pumphouse. Can aerosolize if exposed to heat and flame. If structure is compromised by fire, site should be isolated in a 0.5 miles radius.		
Drop Point	258		47° 57.117' N	120° 02.293' W	Hazard	DP100	Diesel tank north of new school		
Drop Point	253		47° 53.884' N	120° 06.525' W	Hazard	DP100	Unlabeled fuel tanks with pump		
Drop Point	24	DP 24	47° 55.485' N	120° 10.695' W	Hazard	DP100	55gal barrel of hypochlorite solution (UR 151, UN 154) inside pumphouse. Can aerosolize if exposed to heat and flame. If structure is compromised by fire, site should be isolated in a 0.5 miles radius.		
Drop Point	22	DP 22	48° 12.751' N	120° 34.758' W	Hazard	DP100	55gal barrel of hypochlorite solution (UR 151, UN 154) inside pumphouse. Can aerosolize if exposed to heat and flame. If structure is compromised by fire, site should be isolated in a 0.5 miles radius.		
Drop Point	33	DP 33	48° 13.842' N	120° 38.206' W	Hazard	DP100	Fuel tank		
Drop Point	22	DP 22	48° 14.156' N	120° 37.004' W	Hazard	DP100	Cow pasture. Do not cross pink flagging, do not touch plants		
Drop Point	210	Ball Field	48° 20.773' N	120° 42.981' W	Hazard	DP100	Propane tank		
Drop Point	21	DP 21	48° 14.699' N	120° 36.535' W	Hazard	DP100	1000-gallon Diesel tank for generator, within 40 feet of contingency line and heavy brush pile. Run the treatment plant		
Drop Point	205	Ranch	48° 22.565' N	120° 47.332' W	Hazard	DP100	Large diesel tank. Propane tank nearby. Both need substantial work to remove adjacent fields. Very large buried propane tank. Most of tank is underground, vents and fill station are above ground		
Drop Point	204	7 Mile	48° 22.316' N	120° 45.852' W	Hazard	DP100	REAP Rickfill. 6 snags that could fall in road. Fellies can drop them sideways on slope. Power lines non-issue. 7.12-24		
Drop Point	203	Jud Post Jonathan Shewels	48° 21.657' N	120° 46.760' W	Hazard	DP100	REAP Rickfill. In historic well house - 6 gallons of hypochlorite solution. 7.20-24, wood building, suitable for crew trucks and engines		
Drop Point	202	Frog Island	48° 20.432' N	120° 43.378' W	Hazard	DP100	Propane tank behind cabin. REAP Torque R/S		
Drop Point	200	Rainbow bridge	48° 20.453' N	120° 41.893' W	Hazard	DP100	Poison storage near construction site. Unknown contents.		
Drop Point	200	DP 20	48° 14.724' N	120° 36.772' W	Hazard	DP100	Wet wash and Staging		
Drop Point	196	Gas Pump	48° 19.572' N	120° 41.189' W	Hazard	DP100	Staging Area		
Drop Point	194	Gas Ball House	48° 19.399' N	120° 40.578' W	Hazard	DP100	Staging Area		
Drop Point	193	Hubbard on Silver Bay Rd	48° 19.221' N	120° 40.667' W	Hazard	DP100	Staging Area		
Drop Point	190	Purple Point	48° 18.805' N	120° 39.479' W	Hazard	DP100	Staging Area		
Drop Point	189		48° 15.281' N	120° 37.177' W	Hazard	DP100	Staging Area		
Drop Point	180		48° 18.882' N	120° 40.454' W	Hazard	DP100	Staging Area		
Drop Point	17	DP 17	48° 16.162' N	120° 37.381' W	Hazard	DP100	Staging Area		
Drop Point	163		48° 01.818' N	120° 01.818' W	Hazard	DP100	Staging Area		
Drop Point	16		48° 16.934' N	120° 38.030' W	Hazard	DP100	Staging Area		
Drop Point	15		48° 18.067' N	120° 38.954' W	Hazard	DP100	Staging Area		
Drop Point	148	Drop point 148	47° 58.372' N	120° 40.239' W	Hazard	DP100	Staging Area		
Drop Point	146	Drop point 146, would need to be pushed out with a dozer for fields tanks and parking	47° 58.453' N	120° 06.056' W	Hazard	DP100	Staging Area		
Drop Point	142	Drop point 142	47° 59.373' N	120° 06.093' W	Hazard	DP100	Staging Area		
Drop Point	140	Drop point 140	47° 59.773' N	120° 06.094' W	Hazard	DP100	Staging Area		
Drop Point	140	DP 14	48° 18.447' N	120° 39.265' W	Hazard	DP100	Staging Area		
Drop Point	130		47° 52.709' N	120° 07.725' W	Hazard	DP100	Staging Area		

- Helispot
- Helibase
- Division Break
- Branch Break
- Incident Command Post
- Drop Point
- Closure
- Camp
- Staging Area
- Gate
- Fire Station
- Bridge
- Repeater
- Hazard
- Parking
- Docks
- Mountain Peaks
- Campground
- Camping Area
- Group Campground
- Lookout/Cabin
- Observation Site
- Snowpark
- Trailhead
- Other
- Access Route
- Escape Route
- Stehekin Roads
- Ferry
- Footbridge
- Highway
- Road - Light Duty - Dirt
- Road - Light Duty - Gravel
- Road - Light Duty - Paved
- Road - Light Duty - Unspecified Composition
- Road - Unimproved
- Trail
- Under/Overpass Space - Rd/R.R.
- Primary Transport Routes
- Comms Transportation Routes
- Contained
- Uncontained
- Fire Area