

# Operations

Overview  
Pioneer  
WA-SES-000173  
07/22/2024

29,994 acres on 7/21/2024 @ 0415

0 0.5 1 2 3 4 5  
Miles

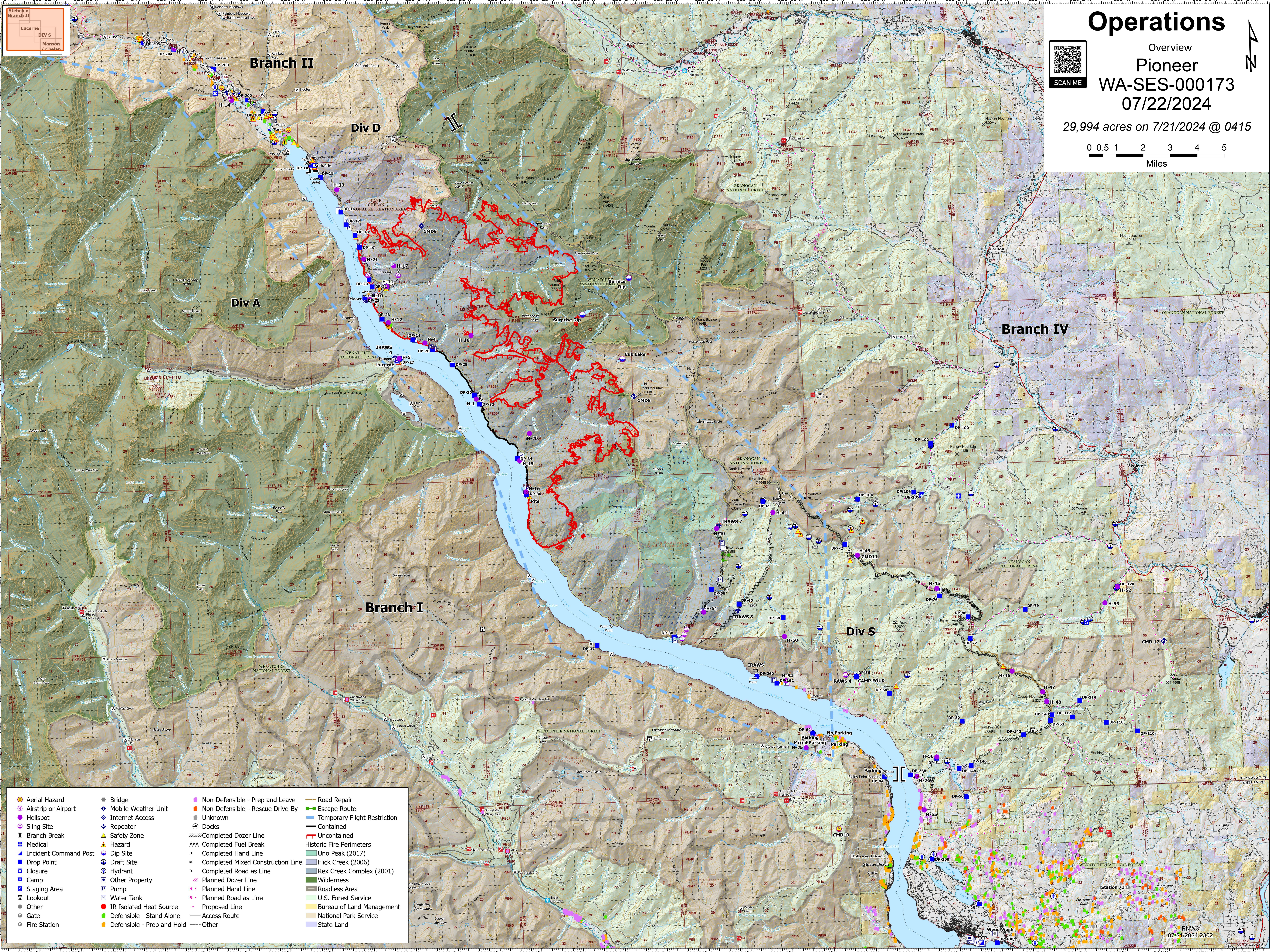
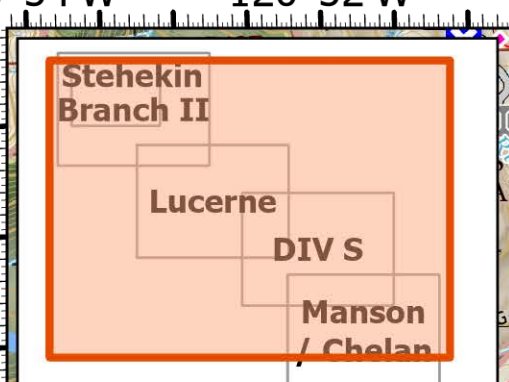

Aerial Hazard	Bridge	Non-Defensible - Prep and Leave	Road Repair
Airstrip or Airport	Mobile Weather Unit	Non-Defensible - Rescue Drive-By	Escape Route
Helipoint	Internet Access	Unknown	Temporary Flight Restriction
Sling Site	Repeater	Contained	Uncountained
Branch Break	Safety Zone	Historic Fire Perimeters	Uno Peak (2017)
Hazard	Hazard	Completed Fuel Line	Flick Creek (2006)
Incident Command Post	Dip Site	Completed Hand Line	Rex Creek Complex (2001)
Drop Point	Draft Site	Completed Mixed Construction Line	Wilderness
Closure	Hydrant	Completed Road as Line	Roadless Area
Camp	Other Property	Planned Dozer Line	U.S. Forest Service
Staging Area	Pump	Planned Hand Line	Bureau of Land Management
Lookout	Water Tank	Planned Road as Line	National Park Service
Other	Gate	Proposed Line	State Land
Fire Station	Other	Other	