

Pioneer Incident Action Plan

Friday June 14, 2024

Morning Radio Briefing: 0700
Operational Period: 0600-2200

WA-SES-000173

USFS PNRZ79 (1522) - DOI RZ79 - DNR 221-LDW



MAPS-IAP-Check-In



Health & Safety Message

Communication

Frequent and effective communication between response organizations and individuals is critical to ensuring the most effective response during wildfire incidents.

Five Communications Responsibilities:

Brief—Use briefings to ensure accurate situational awareness.

Debrief—Use After-Action-Reviews to build accountability and learn from experience.

Acknowledge and understand messages—Acknowledge and ensure clarity of received communications on conditions, assigned tasks, intent, and other important information.

Communicate hazards to others—Use hazard identification, a key component of risk management, to identify personal, tactical, situational, political, or organizational hazards. Good leaders ensure that team members are vigilant for hazards and communicate identified hazards effectively.

Ask—Guard against making false assumptions when the picture is not clear.

Notes

Please Send Photos To
2024.pioneer@firenet.gov

	Ground	Air
FS:		
DNR:		
OSC:		
FS AA:		
DNR AA:		

FINANCE MESSAGE

Finance Email: 2024.pioneer.finance@firenet.gov

Finance Phones: Equipment (208) 891-6877 & TIME (208) 891-8036

This incident requires electronic documentation. Please email your time to the Finance email address daily. Finance documents required upon check in are:

Required Documents

Overhead, Agency Crews & Cooperators	Contract Resources
Check-in docs needed: Resource Order, Manifest, Cooperative Agreement, Casual Hire Form w/ECI# (as applicable)	Check-in docs needed: Resource Order, Manifest, Full Contract/Agreement, Certifications <i>(If required)</i> Pre-Inspection
Daily: CTRs, Shift Tickets	Daily: CTRs, Shift Tickets, receipts (claims, etc.)
Demob: Signed OF-288; Signed OF-286	Demob: Contractor Evaluations, Shift Tickets, receipt(s) for Addition/Deductions, Post-Inspection, Signed OF-286

Additional Incident Information (to be added to your Shift Ticket or CTR)

Incident Name: **Pioneer**

Incident Number: **WA-SES-000173**

Financial codes:

WA DNR – **221-LDW**

DOI – **RZ79**

USDA – **PNRZ79 (1522)**

**Please make sure you check in using QR code on the front of the IAP and then email your time daily.
THANK YOU!**

CHECK-IN

Please complete the virtual check-in process via the QR code on the front cover.

You are not checked in until you provide the following:

- Red Cards
- Roster/Manifest

Please email documents to:

2024.pioneer.demob@firenet.gov

DEMOB

Fliers complete the “Air Travel Request” via the QR code on the front cover 72 hours prior to flight date.

- Return supplies to the Cache
- Return radios, antennas, etc., to Communications
- Contact Finance about closing out your paperwork

Once the above items have been completed, SCAN the QR code on the front cover and complete the demob questions.

If you have any questions about Check-In or DEMOB please email demob at 2024.pioneer.demob@firenet.gov or call 509-661-5372. Please include your request number in the subject line when emailing.

INCIDENT OBJECTIVES	1. Incident Name Pioneer	2. Date June 13, 2024	3. Time 2000												
4. Operational Period: 06/14 0600-2200															
5. General Objectives: Implement suppression strategies/objectives for short-term and long-term incident planning. <ul style="list-style-type: none"> • Provide for firefighter and public safety through hazard identification and application of a shared risk management process. • Coordinate public information to provide timely updates to agency partners, cooperators, and the public. • Coordinate suppression activities with READs to identify impacts on the landscape. • Effectively manage and track costs with daily IAP reporting. • Coordinate with agency leadership/administrators to ensure effective and efficient management of firefighting resources. Operational objectives: <ul style="list-style-type: none"> • Implement a point protection strategy for current infrastructure on private lands and triage additional infrastructure within fire planning area. • Minimize fire impact on private lands. • Evaluate current fire conditions, identify/utilize features that could lead to fire growth, and validate strategic indirect (new/historical) control lines. • Develop a long-term strategic plan for suppression of the incident. • Utilize appropriate tactics for current/future fire environment and predominantly wilderness landscape. 															
5a. Incident Requirements <ul style="list-style-type: none"> • Provide Agency Administrator updates and briefings on incident status. • Firefighting operations will implement tactics that offer the highest probability of success to minimize impacts to the landscape and minimize unnecessary exposure to firefighters. • Incident values are firefighter and public safety, critical infrastructure, private land and natural resources. 															
5b. Leaders Intent <ul style="list-style-type: none"> • Safety: Firefighter, public, boat and aviation safety will be addressed through DRA process. • ISAP: Engage agencies with strategic alignment process, for shared values at risk. • Communication: Keep Agency Administrators and firefighters informed of strategic actions, accomplishments, and challenges. • Operations: Make informed strategic/tactical decisions suppressing the fire in the right geographic locations with the appropriate resources and highest probability of success. • Stakeholders: Collaborate with local partners, officials, and landowners to provide situational updates pertinent to the fire. • Logistics: Provide support ensuring food, water, and shelter for incident responders. • Human Resources: Ensure that all incident personnel are treated with dignity and respect, while having zero tolerance for harassment, alcohol, or illegal drug use. • Public Information: Provide timely and accurate information through media outlets, briefings, and social platforms as needed. • Finance: Monitor and communicate incident cost associated with meeting incident objectives. • Planning: Provide incident documentation, resource tracking, and meeting management. 															
6. Weather Forecast & General Safety Message for Period – See Attached															
7. Attachments (mark if attached) <table border="0"> <tr> <td><input checked="" type="checkbox"/> Organization List - ICS 203</td> <td><input checked="" type="checkbox"/> Weather Forecast</td> <td><input checked="" type="checkbox"/> Safety Message</td> </tr> <tr> <td><input checked="" type="checkbox"/> Div. Assignment Lists - ICS204</td> <td><input checked="" type="checkbox"/> Fire Behavior Forecast</td> <td><input type="checkbox"/> Medical Emergency Com Plan</td> </tr> <tr> <td><input checked="" type="checkbox"/> Communications Plan - ICS 205</td> <td><input checked="" type="checkbox"/> Incident Map</td> <td><input type="checkbox"/></td> </tr> <tr> <td><input checked="" type="checkbox"/> Medical Plan - ICS 206</td> <td><input checked="" type="checkbox"/> Air Operations - ICS 220</td> <td><input type="checkbox"/></td> </tr> </table>				<input checked="" type="checkbox"/> Organization List - ICS 203	<input checked="" type="checkbox"/> Weather Forecast	<input checked="" type="checkbox"/> Safety Message	<input checked="" type="checkbox"/> Div. Assignment Lists - ICS204	<input checked="" type="checkbox"/> Fire Behavior Forecast	<input type="checkbox"/> Medical Emergency Com Plan	<input checked="" type="checkbox"/> Communications Plan - ICS 205	<input checked="" type="checkbox"/> Incident Map	<input type="checkbox"/>	<input checked="" type="checkbox"/> Medical Plan - ICS 206	<input checked="" type="checkbox"/> Air Operations - ICS 220	<input type="checkbox"/>
<input checked="" type="checkbox"/> Organization List - ICS 203	<input checked="" type="checkbox"/> Weather Forecast	<input checked="" type="checkbox"/> Safety Message													
<input checked="" type="checkbox"/> Div. Assignment Lists - ICS204	<input checked="" type="checkbox"/> Fire Behavior Forecast	<input type="checkbox"/> Medical Emergency Com Plan													
<input checked="" type="checkbox"/> Communications Plan - ICS 205	<input checked="" type="checkbox"/> Incident Map	<input type="checkbox"/>													
<input checked="" type="checkbox"/> Medical Plan - ICS 206	<input checked="" type="checkbox"/> Air Operations - ICS 220	<input type="checkbox"/>													
9. Prepared by Aileen Nichols		9. Approved by (Incident Commander) <i>Brian Gales</i> 													

ORGANIZATION ASSIGNMENT LIST	
1. Incident Name Pioneer	
2. Date June 13, 2024	3. Time 1830
4. Operational Period June 14, 2024 0600-2200	
Position	Name
NWIMT 13 LWD 6/24/2024	
5. Incident Commander and Staff	
Incident Commander	Brian Gales (O-8.1)
Deputy Incident Commander	Eric Riener (O-8.2)
Liaison Officer	Bill Neckels (O-8.3)
ISAP	Robert Burnside (O-14)
Information Officer	Eric Waters (O-8.5)
Safety Officer	Ray Hershey (O-8.4)
6. Agency/Organization Representative(s):	
USFS Oak/Wen Agency Administrator	Kari Grover-Wier
USFS Oak/Wen Agency Administrator - †	Paul Willard
DNR Agency Administrator	Larry Leach
DNR Deputy Agency Administrator	Wyatt Leighton
LEAD READ	Brigitte Ranne
REAF – †	Hector Rodriguez
7. Planning Section	
Plans Chief	Aileen Nichols (O-8.14)
Resources Unit	Meredith Butcher (O-8.15)
Status Check-In/ Demob Unit	Laura Backlund (O-8.20)
Situation Unit	Laurie Bergvall (O-8.18)
Fire Behavior Analyst	Dean Warner (O-8.19)
Incident Meteorologist	Trent Smith (O-58)
Documentation Unit - Virtual	Deidre Smith (O-59)
GIS Specialist	Kayla Fermin (O-8.16)
GIS Specialist	Austin Lewandowski (O-50)
Computer Specialist	Dave Johnson (O-8.17)
Computer Specialist	George Jenkins (O-64)
8. Logistics Section	
Logistics Chief	Bryan Swanberg (O-8.22)
Deputy Logistics Chief	Cindy Preston (O-8.21)
Deputy Logistics Chief	Dave Willis (O-8.23)
Supply Unit Leader	Jon Byerly (O-8.25)
Ordering Manager	Robert Yarnall (O-8.30)
Communications Unit Ldr - †	Bruce Hanna (O-8.27)
Incident Comm Mgr	Trina Contreras (O-8.31)
Com Tech	Brian Wolfenburger (O-8.32)
Food Unit Leader	Pat Young (O-8.26)
Facilities Unit Leader	Keith Yonaka (O-8.24)
Medical Unit Leader	James Brown (O-8.28)
Ground Support Unit	William Braddy (O-8.29)
Receiving/Distribution Mgr - †	Karl Peterson (O-31)
Base Camp Manager	Carl Schilter (O-12)
Security Manager	Chris Dodds (O-11)
Equipment Manager	Charlotte Carmichael (O-23)

9. Operations Section	
Operations (Field)	John Spencer (O-8.6) Whitney Machado - † (O-8.41)
Operations (Planning)	Tom Hall (O-13)
Operations	Brad Reed (O-8.9)
a. Branch I	
Branch Director	Matt James (O-15)
Division Supervisor	A Erik Thorp (O-53) Chris Carr - † (O-54)
Division Supervisor	Z Robert Boles (O-8.13) Pat Chism - † (O-26)
Group Supervisor	Structure Charlie Cronk (O-24)
b. Branch II	
Branch Director	Spencer Gregory (O-16)
Division Supervisor	S Annalee Graves (O-8.10)
Group Supervisor	Roads Jesse Stone (O-8.12) Aaron Bruning - †
c.	
d. Air Operations Branch	
Air Operations	Nancy Barker (O-8.8) Callan Wilkins - † (O-17)
Air Support Group	Jesse Machado - † (O-38)
Helibase Manager	David Kessler - † (O-39)
10. Finance Section	
Finance Chief	Veronika Klukas (O-8.33)
Deputy Finance Chief	Paula James (O-8.34)
Cost Unit - Virtual	Lori Price (O-8.35)
Time Unit	Angie Chapman (O-8.36)
Personnel Time Recorder	Heather Fitzpatrick (O-8.38)
Proc Unit Leader	Eric Soto (O-8.37)
COMPS/CLAIMS	Laurette Gaylord (O-45)
Incident Cont. Project Insp	Stan Zazado (O-8.39)
In-Box Manager	Emily Cohn (O-46)
PREPARED BY: Meredith Butcher	



Fire Weather Forecast



FORECAST NO: 02
PREDICTION FOR: 24 Hr Shift
SHIFT DATE: Friday 6/14/2024

INCIDENT: Pioneer Fire

SIGNED: Trent Smith *Trent P. Smith*

TIME AND DATE ISSUED: 6/13/2024 1800 hrs

Incident Meteorologist (IMET)

Discussion: A low pressure system will be moving through the region the next couple of days causing cooler temperatures, higher humidity and gusty west to northwest winds. The best chance for precipitation will be rain showers moving through the region on Saturday.

WEATHER FORECAST FOR TODAY:

SKY/WEATHER: Partly cloudy becoming mostly cloudy in the afternoon.

Max Temperature: Lower Elevation 70 to 75 and 67 to 72 mid-slopes.

Min RH: 26 to 31 percent.

20 ft WINDS: Northwest 10 to 15 mph gusts to 30 mph.

HAINES INDEX: 3 Very Low.

TRANSPORT WINDS: W 19 mph.

INVERSION: 1500 ft inversion lifting to 8000 ft by afternoon.

TONIGHT:

SKY/WEATHER: Mostly cloudy.

Min Temperature: 43 to 48.

Max RH: 53 to 58 percent, except 60 to 65 percent lower elevations.

20 ft Wind

Valleys/Lower Slopes: Northwest 5 to 10 mph with gusts to 20 mph decreasing to 3 to 8 mph after midnight.

Mid-Slopes and Ridges: Northwest 8 to 13 mph with gusts to 25 mph decreasing to 5 to 10 mph after midnight.

INVERSION: Developing after 2000 hrs near 1000 ft.

SATURDAY:

SKY/WEATHER: Mostly cloudy becoming partly cloudy in the afternoon. Chance of showers. Snow levels around 4500 ft.

Max Temperature: High 58 to 63.

Min RH: 32 to 39 percent.

20 ft WINDS:

Lower Valleys: Northwest 5 to 10 mph. Gusts to 25 mph in the afternoon.

Mid-slopes and Ridges: Northwest 5 to 10 mph increasing 10 to 15 mph gusts to 30 mph in the afternoon.

HAINES INDEX: 3 Very Low.

TRANSPORT WINDS: W 20 mph.

Weather observations can be texted to 406-360-6330 or emailed to trent.smith@noaa.gov

Fire Behavior Forecast # 3

Name of Incident: Pioneer Fire WA-SES-000173	Administrative Unit: SE Region DNR / Okanagan-Wenatchee NF
Date & Time Issued: 1900 – 6/13/2024	Operational Period: Day 6/14/2024

FBAN: Dean Warner	Signed:
-----------------------------	----------------

Weather Summary - See attached Pioneer Fire Weather Forecast.
Gusting morning winds then breezy – cloudy to partly cloudy – moderating temperatures and RH.

Fire Behavior Summary

General – Max. spot distance: 0.25 mi. Probability of Ignition: 50% Haines Index: 3 (low) LAL: 1 ERC – Y: 42 (77 percentile)	FUEL MODEL	Maximum ROS	Backing ROS	Maximum Flame length	Backing Flame length
	GR2 - Moderate load grass shrub	3 ch/hr	½ ch/hr	1 feet	1 feet
	SH2 - Moderate load shrub	2 ch/hr	½ ch/hr	2 feet	1 feet
	TU5 – Very high load timber shrub	8 ch/hr	½ ch/hr	7 feet	2 feet
	TL8 – Long needle timber litter	6 ch/hr	½ ch/hr	3 feet	1 feet

GENERAL
Today’s conditions will support active fire spread. Fire is now established from the north slopes of Cascade Creek in Section 6 to the south side of Rex Creek and near the top of Skookum Puss Mountain. Spotting has been observed up to one quarter mile.

Topography: This fire lies on the north slopes of the lake providing a very dry southwest aspect. Steep rugged terrain dominates the fire environment. Rolling material and short upslope runs will pose a significant safety risk. Several natural barriers in the form of rock outcrops and scree slopes are present in the fire area. Evaluate natural barriers for absolute lack of fuel prior to utilizing as a containment feature. Expect slope reversals to be more dramatic than usual as this type of fire movement will present in severe contrast from downhill backing ROS.

Fuels: The fire is burning in the old Rex Creek burn scar from 2001. This 23 year old fire scar has left behind a mosaic of fuels including a moderate load of heavy fuel, which is dry enough to sustain fire spread. Timber stringers in valleys and draws tend to contain concentrations of available fuel. Rock outcrops can sever the fuel continuity but dry grass and sparse dead and downed material in rocky areas can still maintain fire progression.

ERC: Due to the time of year, Energy Release Component values remain well below the 90th percentile. The dry aspect, lake winds, and steep slopes offer ample opportunity for this fire to remain active.

SPECIFIC
North Side: Fire has established north of Cascade Creek and will continue uphill towards the Meadow Creek drainage. Expect fire to establish in Meadow Creek producing short uphill runs. Fire progression will be against forecasted winds but recent observations have shown that this fire is capable of advancing up to 8 chains per hour, against the wind.

South Side: lower on the slope, suppression activity has checked fire progression. Higher in the Rex Creek drainage, fire will continue to establish and progress up drainage and sidehill to the southeast.

Ridgetop: Fire will continue to advance to the top of Skookum Puss Mountain.

Air Ops/Smoke Dispersion

Smoke from active fire may impact visibility for air operations.

Safety

Standard Order #3: **Base all actions on current and expected behavior of the fire.** In the fire environment, base all actions, on fire behavior. Analyze the situation and make a plan with safety first in mind.

DIVISION ASSIGNMENT LIST			1. Branch I		2. Division A	
3. Incident Name Pioneer			4. Operational Period Date: 06/14/2024 Time: 0600-2200			
5. Operations Personnel						
Operations Chief		John Spencer Whitney Machado - t		Branch Director		Matt James
Safety Officer		Ray Hershey		Division Supervisor		Eric Thorp Chris Carr - t
6. Resources Assigned this Period						
Strike Team/Task Force/Resource Designator		Leader	# Persons	LWD	Drop Off PT./Time	Pick Up PT./Time
1	C-8 Union IHC	Eric Jorgenson	24	6/27		
2	C-2 CR2I Wenatchee River C74	Marquart	15	6/24		
3						
4	O-49 TFLD	Jeremy Zemke	1	6/26		
5	O-52 TFLD - t	Dante Ybarra	1	6/26		
6						
7	O-43.4 EMT	Delaney Snaadt	1	6/25		
8	O-67 MEDIC 3	Adam Lathrop	1	6/27		
9						
10	O-62 SOFC - t	Jeremiah Maghan	1	6/25		
11						
12						
13						
14						
15						
16						
17						
18						
19						
20						
		Meal count	44			
7. Control Operations: Task: Contain fire spread to the northwest where terrain and fuels allow for high probability of success. Assess fire perimeter progression to the north and east at higher elevations. Purpose: To slow fire progression, provide time for suppression tactics, and prep around critical values. End state: Minimize fire impacts to critical values including private inholdings and Forest Service infrastructure.						
8. Special Instructions: 24, 48, 72 hour planning/logistical support will be paramount to our success.						
9. Division/Group Communication Summary See Communications Plan						
Prepared by (Resource Unit Ldr) <i>Meredith Butcher</i>		Approved by (Planning Sect. Ch.) <i>Aileen Nichols</i>		Date 06/13/2024		Time 2000

DIVISION ASSIGNMENT LIST			1. Branch I		2. Division Z	
3. Incident Name Pioneer			4. Operational Period Date: 06/14/2024 Time: 0600-2200			
5. Operations Personnel						
Operations Chief		John Spencer Whitney Machado - t		Branch Director		Matt James
Safety Officer		Ray Hershey		Division Supervisor		Robert Boles Pat Chism - t
6. Resources Assigned this Period						
Strike Team/Task Force/Resource Designator		Leader	# Persons	LWD	Drop Off PT./Time	Pick Up PT./Time
1	C-3 CRW1 Baker River IHC	Chicks	23	6/22		
2	C-4 CRW1 LaGrande IHC	Elquezabal	21	6/23		
3						
4	O-48 TFLD	Jeff Coburn	1	6/26		
5						
6	O-43 REMS 1	Caitlin Lucia	3	6/25		
7						
8	O-20 SOFR	Jeff Higen	1	6/26		
9						
10						
11						
12						
13						
14						
15						
16						
17						
18						
19						
20						
		Meal count	49			
7. Control Operations: Task: Contain fire spread to the southwest where terrain and fuels allow for high probability of success. Assess fire perimeter progression to the west/southwest at higher elevations. Purpose: To slow fire progression, provide time for suppression tactics, and prep around critical values. End state: Minimize fire impacts to critical values including private inholdings and Forest Service infrastructure.						
8. Special Instructions: 24, 48, 72 hour planning/logistical support will be paramount to our success.						
9. Division/Group Communication Summary See Communications Plan						
Prepared by (Resource Unit Ldr) <i>Meredith Butcher</i>		Approved by (Planning Sect. Ch.) <i>Aileen Nichols</i>		Date 06/13/2024		Time 2000

DIVISION ASSIGNMENT LIST			1. Branch I		2. Group Structure	
3. Incident Name Pioneer			4. Operational Period Date: 06/14/2024 Time: 0600-2200			
5. Operations Personnel						
Operations Chief		John Spencer Whitney Machado - t		Branch Director		Matt James
Safety Officer		Ray Hershey		Division Supervisor		Charlie Cronk
6. Resources Assigned this Period						
Strike Team/Task Force/Resource Designator		Leader	# Persons	LWD	Drop Off PT./Time	Pick Up PT./Time
1	C-1 CRW2 DNR Crew 411	Lyle	16			
2						
3	O-41 WFM1 Eagle Cap	Gabe Hale	10	6/25		
4						
5	O-50 TFLD Boat Coordinator	Todd Olson	1	6/26		
6	O-20 TFLD-t Boat Coordinator	Katy Giddings	1			
7						
8	O-51 MEDIC 1	Remington Becker	1	6/26		
9						
10						
11						
12						
13						
14						
15						
16						
17						
18						
19						
20						
		Meal count	29			
7. Control Operations: Task: Point protection at inholdings and trail system infrastructure between Prince Creek and Cascade Creek. Purpose: To protect inholdings and infrastructure. End state: Inholdings and infrastructure are secure from fire impacts.						
8. Special Instructions: Boat Coordinator will be located at Fields Point. 24, 48, 72 hour planning/logistical support will be paramount to our success.						
9. Division/Group Communication Summary See Communications Plan						
Prepared by (Resource Unit Ldr) <i>Meredith Butcher</i>		Approved by (Planning Sect. Ch.) <i>Aileen Nichols</i>		Date 06/13/2024	Time 2000	

DIVISION ASSIGNMENT LIST			1. Branch II		2. Division S	
3. Incident Name Pioneer			4. Operational Period Date: 06/14/2024 Time: 0600-2200			
5. Operations Personnel						
Operations Chief		John Spencer Whitney Machado - t		Branch Director		Spencer Gregory
Safety Officer		Ray Hershey		Division Supervisor		Anna Graves
6. Resources Assigned this Period						
Strike Team/Task Force/Resource Designator		Leader	# Persons	LWD	Drop Off PT./Time	Pick Up PT./Time
1	E-18 UTV					
2						
3						
4						
5						
6						
7						
8						
9						
10						
11						
12						
13						
14						
15						
16						
17						
18						
19						
20						
		Meal count				
7. Control Operations: Task: Scout division S for secondary control line opportunities (8200 Rd, Coyote Ridge, Nelson Butte and Gold Creek 600 Rd). Purpose: To identify and inventory historic control lines from past fire history. End state: Potential control lines are identified in alignment with suppression strategy.						
8. Special Instructions: 24, 48, 72 hour planning/logistical support will be paramount to our success.						
9. Division/Group Communication Summary See Communications Plan						
Prepared by (Resource Unit Ldr) <i>Meredith Butcher</i>		Approved by (Planning Sect. Ch.) <i>Aileen Nichols</i>		Date 06/13/2024	Time 2000	

DIVISION ASSIGNMENT LIST				1. Branch II		2. Group Roads	
3. Incident Name Pioneer				4. Operational Period Date: 06/14/2024 Time: 0600-2200			
5. Operations Personnel							
Operations Chief		John Spencer Whitney Machado - t		Branch Director		Spencer Gregory	
Safety Officer		Ray Hershey		Division Supervisor		Jesse Stone Aaron Bruning - t	
6. Resources Assigned this Period							
Strike Team/Task Force/Resource Designator		Leader	# Persons	LWD	Drop Off PT./Time		Pick Up PT./Time
1	E-73 WTS1 Strand Tenders			6/27			
2	E-74 WTS2 MVP Team	Dale Conrad	1	6/27			
3	E-75 WTS2 David Rains	Ron Laymance	1	6/27			
4	E-78 WTS2 King Hydroseeding	Don Warden	1	6/27			
5	E-83 WTS2 King Hydroseeding	Joseph Ivie	1	6/27			
6							
7	E-71 GRD2 Pettet	Mark Rowe	2	6/27			
8	E-72 GRD2 Scotts Excavating	Lucas Scott	2	6/27			
9							
10							
11	E-19 UTV						
12							
13							
14							
15							
16							
17							
18							
19							
20							
		Meal count	8				
7. Control Operations: Task: Scout and prep 8200 Rd (Grade Creek Rd) to be utilized for mobilization of division S resources. Purpose: To open the 8200 Rd for use. End state: 8200 Rd is accessible for fire resources.							
8. Special Instructions: 24, 48, 72 hour planning/logistical support will be paramount to our success.							
9. Division/Group Communication Summary See Communications Plan							
Prepared by (Resource Unit Ldr) <i>Meredith Butcher</i>			Approved by (Planning Sect. Ch.) <i>Aileen Nichols</i>			Date 06/13/2024	Time 2000

INCIDENT RADIO COMMUNICATIONS PLAN (ICS 205)

Controlled Unclassified Information//Basic

1. Incident Name:		2. Date/Time Prepared:		3. Operational Period:						
PIONEER		Date: 06/13/2024 Time: 17:00		Date/Time From: 06/14/2024 0600 Date/Time To: 06/15/2024 0600						
4. Basic Radio Channel Use:										
Zone Group	Ch #	Function	Channel Name/Trunked Radio	Assignment	RX Freq	RX Tone/NAC	TX Freq	TX Tone/NAC	Mode (A, D, or M)	Remarks
	1	TACTICAL	TAC 1	DIV A	168.0500	123.0	168.0500	123.0	A	
	2	TACTICAL	TAC 2	DIV S	168.2000	123.0	168.2000	123.0	A	
	3	TACTICAL	TAC 3	DIV Z	168.6000	123.0	168.6000	123.0	A	
	4	TACTICAL	TAC 4	STRUCTURE	166.7250	123.0	166.7250	123.0	A	
	5	TACTICAL	TAC 5	ROADS	166.7750	123.0	166.7750	123.0	A	
	6	TACTICAL	TAC 6	BOAT	168.2500	123.0	168.2500	123.0	A	
	7	COMMAND	CMD 7	ALL	168.4750	123.0	165.4000	123.0	A	CHELAN BUTTE
	8	COMMAND	CMD 8	ALL	169.5375	123.0	164.7125	123.0	A	OLD MAID MT.
	9	COMMAND	CMD 9	ALL	170.4500	123.0	168.1000	123.0	A	FLORA MT.
	10	COMMAND	OLD MAID	UNASSIGNED	173.0500	146.2	164.9125	136.5	A	
	11	TACTICAL	WEN-PROJ	UNASSIGNED	168.6750	000.0	168.6750	000.0	A	
	12	TACTICAL	VTAC 11	UNASSIGNED	151.1375	156.7	151.1375	156.7	A	
	13	AIR TO GROUND	A/G PRI	ALL DIVS	169.1500	000.0	169.1500	000.0	A	
	14	AIR TO GROUND	A/G SEC	ALL DIVS	168.4000	000.0	168.4000	000.0	A	
	15	AIR TO GROUND	VMED 29	ALL DIVS	155.3475	156.7	155.3475	156.7	A	AIR EMS COORDINATION
	16	AIR TO GROUND	AIRGUARD	ALL DIVS	168.6250	000.0	168.6250	110.9	A	EMERGENCY AIRCRAFT CONTACT
5. Special Instructions: 24 hour staffing: PIONEER COMMUNICATIONS PHONE NUMBER: (208) 891-7870 / CURRENT CLONE "PIE 6-13"										
6. Prepared By COML										
Name: Bruce Hanna Signature: /s/ Bruce Hanna										
ICS 205 IAP Page Date/Time: 6/13/2024 19:50										

LOGISTICS

Shower Hours:

Open: 0500 - 1200 & 1400 - 2200

Kitchen Hours:

Breakfast: 0530 - 0900

Dinner: 1800 - 2100

PIONEER CONTACT LIST

Public Information:	509-210-2926
Communications:	208-891-7870
Check In/Demob:	509-661-5372
Medical:	360-775-5413
Finance:	Equipment 208-891-6877 & TIME 208-891-8036



OKANOGAN-WENATCHEE NATIONAL FOREST

Resource Guidelines for Uplake Fire Suppression

Fire: Pioneer

Location: Pioneer Creek, North shore of Lake Chelan

Date: 6/11/2024

Resource Advisors

Lead READ: Brigitte Ranne 509-663-6118, brigitte.ranne@usda.gov

REAF trainee: Hector Rodriguez

HUMAN SAFETY IS THE HIGHEST PRIORITY FOR EVERY EMERGENCY RESPONSE ACTION

MIST for Spike Camp and Lucerne Forward Operating Base Management

- Employ minimum impact suppression tactics (MIST) where feasible, especially in remote or sensitive areas.
- If spike camps are necessary, use existing, or previously impacted campsites where available. If existing campsites are not available; use your local resource advisor to help identify the most resilient sites in rocky or sandy soils. Avoid camping in wet meadows, along streams, or on lake shores.
- In small spike camp situations (not Lucerne), individuals should use the "cat-hole" method of disposing of human waste. Toilet seats should be located a minimum of 200 feet from water sources. Holes should be dug 6-8 inches deep.
- Store food properly so that it is not accessible to wildlife. Consider hanging food in trees at least 15 feet off the ground and 5 feet from the trunk of the tree, or store food in sealable containers. Store food away from the campsite (300 feet is ideal) to reduce the risk of human and bear (and rodent!) conflicts.
- Do not let garbage and food scraps accumulate in camp. All garbage and food scraps need to be removed from the camp ASAP and before leaving the site.
- Minimize disturbance to land in preparing bedding and campfire sites. Do not clear vegetation, trench, or excavate a flat spot to create bedding sites.
- Do not use nails in trees. Don't construct camp furniture.
- If a campfire is built for warmth in the evening, build either a pit or mound fire. Use dead and down firewood. Use small diameter wood that burns down more cleanly. Don't burn plastics or aluminum - pack it out with the rest of the camp garbage.

Dipping and Drafting

- No cross-dipping between water bodies. All buckets or snorkels should be cleaned, inspected, and dried in the sun if they must be used between lakes. Dipping in small lakes must be pre-approved by the READ or AA.
- When drafting, use already disturbed areas for stream access (road crossings, dispersed campsites) to reduce the need for riparian vegetation clearing.
- Use screens (3/32" inch) for all pumping operations.
- Use containment pads and basins under pumps and fuel cans. Ensure a spill kit is present with every operating pump.

Invasive Species

- The fire is burning within an infestation of common crupina, a WA State Class A Noxious weed. Prevent spread of crupina off site – plan to wash hose and other equipment. Request fire fighters brush boots before boarding boat.
- Inspect slings and remove all plant/soil material prior to use.
- Ensure all camps, staging areas, helispots and cargo areas are free of invasive plants to prevent spread to un-infested areas.

Fisheries /Aquatic Recommendations

- If trees must be felled in riparian areas for suppression or safety reasons, fell them toward streams where possible and minimize bucking where possible.

Cultural Resources

- If cultural resources are discovered during suppression activities, leave on site and notify READ.



Crupina Seed



Location of common crupina infestations (north shore of Lake Chelan only). The infestation shown at Lucerne is knapweed.



IAP

Pioneer
WA-SES-000173
06/14/2024 16hr

1756 acres on 6/13/2024 @ 1147

ICP: Chelan Rodeo Grounds
1099 N Bradley St.
Chelan, WA 98816

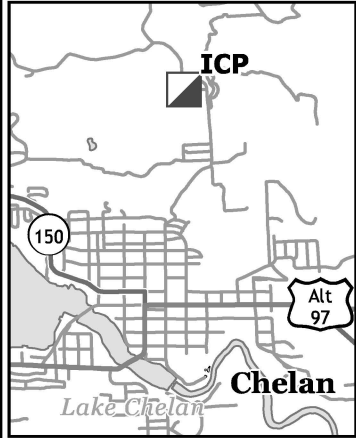

- Helispot
- Ⓐ Sling Site
- Ⓞ Unimproved Landing Area
- ⌋ Division Break
- ⌋ Branch Break
- Drop Point
- ▭ Staging Area
- ⚡ Value at Risk
- Landmark
- ⚡ Structure Wrap
- ⚠ Hazard
- Ⓞ Draft Site
- H Completed Hand Line
- M Completed Mixed Construction Line
- ▭ Temporary Flight Restriction
- ▭ Wildfire Daily Fire Perimeter

0 2.3 4.5

Miles

1:213,986 | CIMT NW13 | 6/13/2024 2105
Acres from IR
North American 1983 Datum. Lat/Long Grid



SCAN ME

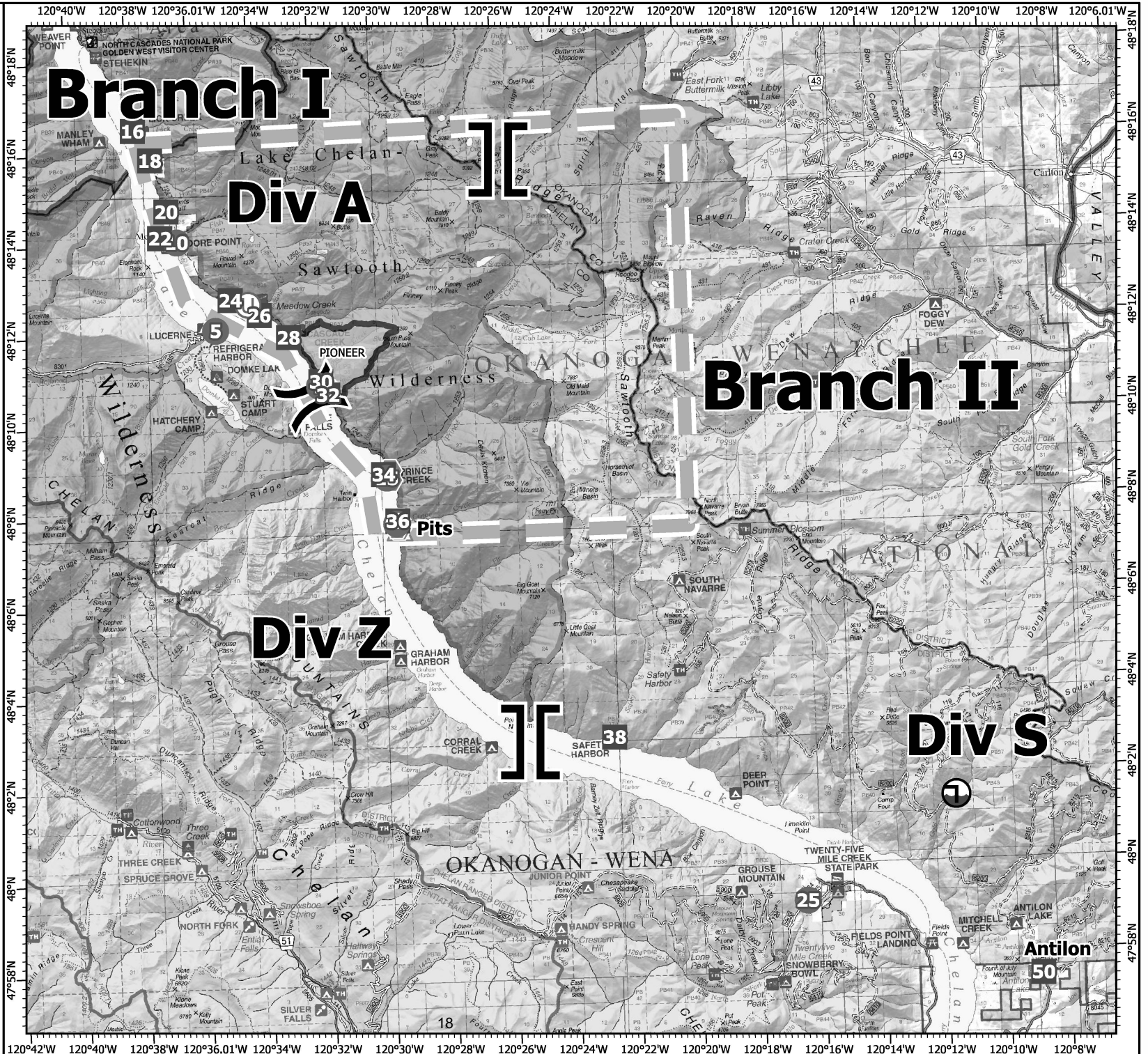

DIVISION PLANNING WORKSHEET

NEXT OPERATIONAL DATE

DIVISION/GROUP

NAME OF DIVISION/GROUP

ROLL OVER ASSIGNED RESOURCES

EXCESS RESOURCES

CORRECTION TO 204

E or C NUMBER	RESOURCE DESIGNATOR	LEADER	NO. PERSONS	COMMENTS

OPERATIONAL PROJECTION (Task, Purpose, End State) 24 hrs

OPERATIONAL PROJECTION (Task, Purpose, End State) 48 hrs

OPERATIONAL PROJECTION (Task, Purpose, End State) 72 hrs

REQUEST FOR ADDITIONAL RESOURCES

NUMBER	TYPE	RESOURCE KIND	DATE NEEDED

Critical Needs: If your resource request is critical, describe the mission and the duration resources are needed.

* *(Faint mirrored text from reverse side of page)*

1. Incident/Project Name				2. Operational Period									
Pioneer Fire				Date/Time: 06/14/24 0600-2200									
3. Ambulance Services													
Name		Complete Address		Phone		Advanced Life Support (ALS) Yes No							
Lake Chelan EMS		Chelan, WA		911		X							
4. Air Ambulance Services													
Name		Phone/Channel		Frequency, Type of Aircraft & Capability									
Life Flight- Brewster		1-800-232-0911 911		VMED 29, Rotor, ALS, 24 hr									
Airlift NW- Wenatchee		1-800-426-2430 911		VMED 29, Rotor, ALS, 24 hr									
Wenatchee Short Haul- Chelan Airport		Command 7,8,9 (Linked)		VMED 29, Rotor, BLS, Daytime, Short haul									
Snohawk 10- Snohomish		1-800-258-5990 911		VMED 29, Rotor, ALS, Daytime, Hoist									
Spokane County Hoist-Spokane		1-509-532-8930 911		VMED 29, Rotor, ALS, 24 hr, Hoist Daytime only									
5. Hospitals													
Name		Degrees Decimal Minutes		Travel Time From Fire Air Boat		Phone		Helipad Yes No		Level of Care			
Lake Chelan Health 110 S. Apple Blossom Drive Chelan WA		Lat:	47° 50' 20 N		30 Min	3 Hr	509-683-2474		X	Level IV Trauma			
		Long:	119° 59' 20 W										
Central Washington Hospital 1201 S. Miller Wenatchee WA		Lat:	47° 24. 43 N		1 Hr	4 Hr	509-433-3115	X	Level II Trauma				
		Long:	120° 19. 28 W										
Harborview Medical Center 325 9 th Ave Seattle WA		Lat:	47° 36. 24 N		1.5 Hr	6 Hr	206-744-4025	X	Level I Trauma Burn Center				
		Long:	122° 19. 45 W										
ICP		EMS Responders & Capability:			James Brown MEDL/Paramedic			360-775-5413					
		Equipment Available on Scene:			ALS Kit, AED, O2, OTC meds								
		Medical Emergency Channel:			Command 7,8,9 (Linked)								
		ETA for Ambulance to Scene:											
		Air:			NA								
		Ground:			15 Min								
		Approved Heli-Spot:			NA								
		Lat:			NA								
Long:			NA										
BRANCH I		EMS Responders & Capability:			REMS 1 Caitlin Lucia +3 (H-1)			443-699-2512					
					MEDIC 1 Remington Becker (DP-36)			360-903-8612					
					MEDIC 3 Adam Lathrop (Moore Point)			425-531-0469					
		Equipment Available on Scene:			ALS Kit, Defib, O2, Rescue gear								
		Medical Emergency Channel:			Command 7,8,9 (Linked)								
		ETA for Ambulance to Scene:											
		Air:			2 hr								
		Water/Ground:			3 hr								
Approved Heli-Spot:													
H-1 48° 10.813 N			LUCERNE			48° 12.1624 N							
120° 31.9242 W						120° 35.4476 W							
BRANCH II		EMS Responders & Capability:											
		Equipment Available on Scene:											
		Medical Emergency Channel:			Command 7,8,9 (Linked)								
		ETA for Ambulance to Scene:											
		Air:			2 hr								
		Ground:			3 hr								
		Approved Heli-Spot:											
		Lat:											
Long:													
Prepared By (Medical Unit Leader)				Date		Reviewed By (Safety Officer)				Date			
James Brown MEDL				06/13/24		Ray Hershey SOF2				06/13/24			
Signature: <i>James Brown</i>				Signature: <i>Ray Hershey</i>									

MEDICAL PLAN (ICS 206 WF)

Controlled Unclassified Information//Basic

Medical Incident Report

FOR A NON-EMERGENCY INCIDENT, WORK THROUGH CHAIN OF COMMAND TO REPORT AND TRANSPORT INJURED PERSONNEL AS NECESSARY.

FOR A MEDICAL EMERGENCY: IDENTIFY ON-SCENE INCIDENT COMMANDER BY NAME AND POSITION AND ANNOUNCE "MEDICAL EMERGENCY" TO INITIATE RESPONSE FROM IMT COMMUNICATIONS/DISPATCH.

Use the following items to communicate situation to communications/dispatch.

1. CONTACT COMMUNICATIONS / DISPATCH (Verify correct frequency prior to starting report)

Ex: "Communications, Div. Alpha. Stand-by for Emergency Traffic."

2. INCIDENT STATUS: Provide incident summary (including number of patients) and command structure.

Ex: "Communications, I have a Red priority patient, unconscious, struck by a falling tree. Requesting air ambulance to Forest Road 1 at (Lat./Long.) This will be the Trout Meadow Medical, IC is TFLD Jones. EMT Smith is providing medical care."

Severity of Emergency / Transport Priority	<input type="checkbox"/> RED / PRIORITY 1 Life or limb threatening injury or illness. Evacuation need is IMMEDIATE <i>Ex: Unconscious, difficulty breathing, bleeding severely, 2^o – 3^o burns more than 4 palm sizes, heat stroke, disoriented.</i> <input type="checkbox"/> YELLOW / PRIORITY 2 Serious Injury or illness. Evacuation may be DELAYED if necessary. <i>Ex: Significant trauma, unable to walk, 2^o – 3^o burns not more than 1-3 palm sizes.</i> <input type="checkbox"/> GREEN / PRIORITY 3 Minor Injury or illness. Non-Emergency transport <i>Ex: Sprains, strains, minor heat-related illness.</i>	
Nature of Injury or Illness & Mechanism of Injury		<i>Brief Summary of Injury or Illness (Ex: Unconscious, Struck by Falling Tree)</i>
Evacuation Request		<i>Air Ambulance / Short Haul/Hoist Ground Ambulance / Other</i>
Patient Location		<i>Descriptive Location & Lat. / Long. (WGS84)</i>
Incident Name		<i>Geographic Name + Medical (Ex: Trout Meadow Medical)</i>
On-Scene Incident Commander		<i>Name of on-scene IC of Incident within an Incident (Ex: TFLD Jones)</i>
Patient Care		<i>Name of Care Provider (Ex: EMT Smith)</i>

3. INITIAL PATIENT ASSESSMENT: Complete this section for each patient as applicable (start with the most severe patient)

Patient Assessment: See IRPG PAGE 106

Treatment:

4. EVACUATION PLAN:

Evacuation Location (if different): (Descriptive Location (drop point, intersection, etc.) or Lat. / Long.) Patient's ETA to Evacuation Location:

Helispot / Extraction Site Size and Hazards:

5. ADDITIONAL RESOURCES / EQUIPMENT NEEDS:

Example: Paramedic/EMT, crews, immobilization devices, AED, oxygen, trauma bag, IV/fluid(s), splints, rope rescue, wheeled litter, HAZMAT, extrication

6. COMMUNICATIONS: Identify State Air/Ground EMS Frequencies and Hospital Contacts as applicable

Function	Channel Name/Number	Receive (RX)	Tone/NAC *	Transmit (TX)	Tone/NAC *
COMMAND					
AIR-TO-GRND					
TACTICAL					

7. CONTINGENCY: Considerations: If primary options fail, what actions can be implemented in conjunction with primary evacuation method? Be thinking ahead..

8. ADDITIONAL INFORMATION: Updates/Changes, etc.

REMEMBER: Confirm ETAs of resources ordered. Act according to your level of training. Be Alert. Keep Calm. Think Clearly. Act Decisively.