

FINANCE MESSAGE

Finance Email: 2024.pioneer.finance@firenet.gov

Finance Phones: *Equipment (208) 891-6877 & TIME (208) 891-8036*

This incident requires electronic documentation. Please email your time to the address above. Scanned PDF's please, no.jpeg's. Feel free to call finance for help if needed. Scanners are also available at ICP.

Required Documents

Overhead, Agency Crews & Cooperators	Contract Resources
Finance docs needed: Resource Order, Manifest, Cooperative Agreement, Casual Hire Form w/ECI# (as applicable)	Finance docs needed: Resource Order, Manifest, Full Contract/Agreement, Certifications (<i>if required</i>) Pre-Inspection
Daily: CTRs, Shift Tickets	Daily: CTRs, Shift Tickets, receipts (claims, etc.) NOTE: Document travel times and odometer readings
Demob: Signed OF-288; Signed OF-286	Demob: Contractor Evaluations, Shift Tickets, receipt(s) for Addition/Deductions, Post-Inspection, Signed OF-286
Additional Incident Information: <p>Cooperators and AD's...PLEASE email us your agreements!</p>	Please call finance regarding issues with your time: E-90 Wilson Farm O-52 Ybarra, Dante E-77 David Rains O-88 Bergren, Chad C-2 Wenatchee River E-96 Bobs Welding E-89 Big State Wildfire E-88 Blackstone Forestry E-95 WW Pumping Service

Incident Name: **Pioneer**
 Incident Number: **WA-SES-000173**
 Financial codes:
 WA DNR – **221-LDW**
 DOI – **RZ79**
 USDA – **PNRZ79 (1522)**

Please make sure you check in using QR code on the front of the IAP and then email your time daily.
THANK YOU!!

CHECK-IN

Please complete the virtual check-in process via the QR code on the front cover.

You are not checked in until you provide the following:

- Red Cards
- Roster/Manifest

Please email documents to:
2024.pioneer.demob@firenet.gov

DEMOB

Fliers complete the “Air Travel Request” via the QR code on the front cover 72 hours prior to flight date.

- Return supplies to the Cache
- Return radios, antennas, etc., to Communications
- Contact Finance about closing out your paperwork

Once the above items have been completed, SCAN the QR code on the front cover and complete the demob questions.

If you have any questions about Check-In or DEMOB please email demob at 2024.pioneer.demob@firenet.gov or call 509-661-5372. Please include your request number in the subject line when emailing.

INCIDENT OBJECTIVES	1. Incident Name Pioneer	2. Date June 17, 2024	3. Time 2000
4. Operational Period: 06/18 0600-2200			
5. General Objectives: Implement suppression strategies and objectives for short/long-term planning. <ul style="list-style-type: none"> • Provide for firefighter and public safety through hazard identification and application of a shared risk management process. • Coordinate public information to provide timely updates to agency partners, cooperators, and the public. • Coordinate suppression activities with READs to identify current and future impacts on the landscape. • Effectively manage and track costs with daily IAP reporting. • Coordinate with agency leadership/administrators to ensure effective and efficient management of firefighting resources. • Identify best course of action for firefighter support, both logistically and operationally. Operational objectives: <ul style="list-style-type: none"> • Implement a point protection strategy to protect private and federal infrastructure. • Triage additional infrastructure within fire planning area to minimize the potential impact to these sites. • Communicate with local law enforcement officials to ensure current and potential evacuations is coordinated. • Evaluate current fire conditions, identify/utilize features that could lead to fire growth, and validate strategic indirect (new/historical) control lines. • Utilize appropriate tactics for current/future fire environment and the predominantly wilderness landscape . • Develop a long-term strategic plan for suppression of the incident. 			
5a. Incident Requirements <ul style="list-style-type: none"> • Provide Agency Administrator updates and briefings on incident status. • Firefighting operations will implement tactics that offer the highest probability of success to minimize impacts to the landscape and minimize unnecessary exposure to firefighters. • Incident values are firefighter and public safety, critical infrastructure, private land and natural resources. 			
5b. Leaders Intent <ul style="list-style-type: none"> • Safety: Firefighter, public, boat and aviation safety will be addressed through DRA process. • ISAP: Engage agencies with strategic alignment process, for shared values at risk. • Communication: Keep Agency Administrators and firefighters informed of strategic actions, accomplishments, and challenges. • Operations: Make informed strategic/tactical decisions suppressing the fire in the right geographic locations with the appropriate resources and highest probability of success. • Stakeholders: Collaborate with local partners, officials, and landowners to provide situational updates pertinent to the fire. • Logistics: Provide support ensuring food, water, and shelter for incident responders. • Human Resources: Ensure that all incident personnel are treated with dignity and respect, while having zero tolerance for harassment, alcohol, or illegal drug use. • Public Information: Provide timely and accurate information through media outlets, briefings, and social platforms as needed. • Finance: Monitor and communicate incident cost associated with meeting incident objectives. • Planning: Provide incident documentation, resource tracking, and meeting management. 			
6. Weather Forecast & General Safety Message for Period – See Attached			
7. Attachments (mark if attached)			
<input checked="" type="checkbox"/> Organization List - ICS 203	<input checked="" type="checkbox"/> Weather Forecast	<input checked="" type="checkbox"/> Safety Message	
<input checked="" type="checkbox"/> Div. Assignment Lists - ICS204	<input checked="" type="checkbox"/> Fire Behavior Forecast	<input type="checkbox"/> Medical Emergency Com Plan	
<input checked="" type="checkbox"/> Communications Plan - ICS 205	<input checked="" type="checkbox"/> Incident Map	<input type="checkbox"/>	
<input checked="" type="checkbox"/> Medical Plan - ICS 206	<input checked="" type="checkbox"/> Air Operations - ICS 220	<input type="checkbox"/>	
9. Prepared by Aileen Nichols	9. Approved by (Incident Commander) Brian Giles <i>B. Giles</i>		

ORGANIZATION ASSIGNMENT LIST	
1. Incident Name Pioneer	
2. Date June 17, 2024	3. Time 1830
4. Operational Period June 18, 2024 0600-2200	
Position	Name
CIMTNW13 LWD 6/24/2024	
5. Incident Commander and Staff	
Incident Commander	Brian Gales (O-8.1)
Deputy Incident Commander	Eric Riener (O-8.2)
Liaison Officer	Bill Neckels (O-8.3)
ISAP	Robert Burnside (O-14)
Information Officer	Eric Waters (O-8.5)
Safety Officer	Ray Hershey (O-8.4)
Safety Officer - t	Jeremiah Maghan (O-62)
Human Resources	Margaret Dietrich (O-109)
6. Agency/Organization Representative(s):	
USFS Oak/Wen Agency Administrator	Kari Grover-Wier
USFS Oak/Wen Agency Administrator - t	Paul Willard
DNR Agency Administrator	Larry Leach
DNR Deputy Agency Administrator	Wyatt Leighton
NPS Agency Administrator	Donald Striker
NPS Agency Representative	Ashley Rawhouser
NPS FMO	Matt Ellis
USFS LEAD READ	Brigitte Ranne
REAF	Hector Rodriguez
7. Planning Section	
Plans Chief	Aileen Nichols (O-8.14)
Resources Unit	Meredith Butcher (O-8.15)
Status Check-In/ Demob Unit	Laura Backlund (O-8.20)
Situation Unit	Laurie Bergvall (O-8.18)
Fire Behavior Analyst	Dean Warner (O-8.19)
Fire Behavior Analyst - Lucern	Steve Ziel (O-72)
Incident Meteorologist	Trent Smith (O-58)
Documentation Unit - Virtual	Deidre Smith (O-59)
GIS Specialist	Austin Lewandowski (O-50)
GIS Specialist	Josh Serfass (O-100)
Computer Specialist	Dave Johnson (O-8.17)
Air Resource Advisor	Seth Morphis (O-108)
Strategic Operational Planner	Mark Johnson (O-74)
8. Logistics Section	
Logistics Chief	Bryan Swanberg (O-8.22)
Deputy Logistics Chief - Lucern	Cindy Preston (O-8.21)
Deputy Logistics Chief	Dave Willis (O-8.23)
Supply Unit Leader	Jon Byerly (O-8.25)
Ordering Manager	Robert Yarnall (O-8.30)
Communications Unit Ldr	Jarrold Nordloh (O-132)
Incident Comm Mgr	Trina Contreras (O-8.31)
Com Tech	Brian Wolfenburger (O-8.32)
Food Unit Leader	Pat Young (O-8.26)
Facilities Unit Leader	Keith Yonaka (O-8.24)
Medical Unit Leader - ICP	James Brown (O-8.28)
Medical Unit Leader - Lucern	Ben Meacham (O-118)

Ground Support Unit	William Braddy (O-8.29)	
Receiving/Distribution Mgr - t	Karl Peterson (O-31)	
Base Camp Manager	Carl Schilter (O-12)	
Security Manager	Chris Dodds (O-11)	
Equipment Manager	Charlie Carmichael (O-23)	
9. Operations Section		
Operations (Field)	John Spencer (O-8.6) Whitney Machado - t (O-8.41)	
Operations (Planning)	Tom Hall (O-13)	
Operations	Brad Reed (O-8.9)	
a. Branch I		
Branch Director		Matt James (O-15)
Division Supervisor	A	Erik Thorp (O-53) Chris Carr - t (O-54)
Division Supervisor	D	Ben Lippert (O-103) Silas Baffa - t (O-107)
Division Supervisor	Z	Robert Boles (O-8.13) Pat Chism - t (O-26)
b. Branch II		
Branch Director		Spencer Gregory (O-16)
Division Supervisor	S	Anna Graves (O-8.10)
Group Supervisor	Roads	Andy Hall (O-106) Aaron Bruning - t (O-69)
c.		
Division Supervisor	H	Rob Poyner (O-135)
Group Supervisor	Boat	Charlie Cronk (O-24)
d. Air Operations Branch		
Air Operations	Nancy Barker (O-8.8)	
Air Support Group	David Moore (O-102) Jesse Machado - t (O-38)	
Helibase Manager	Jerry Rule (O-86)	
10. Finance Section		
Finance Chief	Veronika Klukas (O-8.33)	
Deputy Finance Chief	Paula James (O-8.34)	
Cost Unit - Virtual	Lori Price (O-8.35)	
TIME Unit	Heather Fitzpatrick (O-8.38)	
Proc Unit Leader	Eric Soto (O-8.37)	
COMPS/CLAIMS	Laurette Gaylord (O-45)	
Incident Cont. Project Insp	Stan Zazado (O-8.39)	
In-Box Manager/PTRC	Emily Cohn (O-46)	
PREPARED BY: Meredith Butcher		



Fire Weather Forecast



FORECAST NO: 06
PREDICTION FOR: 24 Hr Shift
SHIFT DATE: Tuesday 6/18/2024

INCIDENT: Pioneer Fire

SIGNED: Trent Smith *Trent P. Smith*

TIME AND DATE ISSUED: 6/17/2024 1800 hrs

Incident Meteorologist (IMET)

Discussion:

The atmosphere will be in a transitional period today as the low pressure system moves off to the east. The winds are anticipated to be out of the northwest once again, but they will be battling the effects of up valley influence. Warmer temperatures, lower humidity and a few showers are expected once again during the afternoon.

WEATHER FORECAST FOR TODAY:

SKY/WEATHER: Partly cloudy. 23% chance of rain showers in the afternoon. 12% chance of a thunderstorm in the afternoon.

MAX TEMPERATURE: 70 to 75.

MIN RH: 27 to 32 percent.

20 FT WINDS:

Lower Valleys: Terrain 3 to 8 mph becoming northwest 5 to 10 mph.

Mid-slopes and Ridges: Northwest 5 to 10 mph.

HAINES INDEX: 3 Very Low.

TRANSPORT WINDS: NW 9 mph.

INVERSION: 500 ft inversion lifting to 9000 ft by afternoon.

TONIGHT:

SKY/WEATHER: Partly cloudy becoming mostly clear after midnight. 10% chance of rain showers in the evening.

MIN TEMPERATURE: 47 to 52.

MAX RH: 53 to 58 percent.

20 FT WINDS:

Valleys/Lower Slopes: Northwest 5 to 10 mph becoming terrain driven around 5 mph after midnight.

Mid-Slopes and Ridges: Northwest 5 to 10 mph becoming terrain driven 3 to 8 mph after midnight.

INVERSION: Developing after 2000 hrs near 500 ft.

WEDNESDAY:

SKY/WEATHER: Mostly clear becoming partly cloudy in the afternoon. 15% chance of rain showers and a 8% chance of thunderstorms in the afternoon.

MAX TEMPERATURE: High 74 to 79.

MIN RH: 24 to 29 percent.

20 FT WINDS:

Lower Valleys: Terrain driven 3 to 7 mph becoming southeast 5 to 10 mph in the afternoon.

Mid-slopes and Ridges: Terrain driven becoming southeast 5 to 10 mph with gusts to 18 mph in the afternoon.

HAINES INDEX: 3 Very Low.

TRANSPORT WINDS: SE 9 mph.

Yesterdays observations thru 1700	Min Temp	Max RH	Max Temp	Min RH	Peak Wind	Precipitation
Stehekin RAWs (1230')	52	56%	67	34%	25 mph	0.00
Lake Chelan Airport (1260')	52	50%	68	26%	26 mph	NA
Entiat RAWs (2825')	46	62%	64	37	39 mph	0.00
Camp 4 RAWs (3156')	43	67%	65	32%	25 mph	0.00

Weather observations can be texted to 406-360-6330 or emailed to trent.smith@noaa.gov

Fire Behavior Forecast # 7

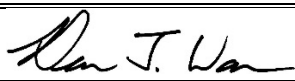
Name of Incident: Pioneer Fire WA-SES-000173	Administrative Unit: SE Region DNR / Okanagan-Wenatchee NF
Date & Time Issued: 1900 – 6/17/2024	Operational Period: Day 6/18/2024
FBAN: Dean Warner	Signed: 

Weather Summary - See attached Pioneer Fire Weather Forecast.
 Warmer and dryer, slight chance of afternoon rain/thunderstorms.

Fire Behavior Summary

General – Spotting potential: 0.25 + mi. Probability of Ignition: 60% Haines Index: 3 (low) LAL: 1 ERC – Y: 39 (72 percentile)	FUEL MODEL	Maximum ROS	Backing ROS	Maximum Flame length	Backing Flame length
	GR2 - Moderate load grass shrub	4 ch/hr	1 ch/hr	1 feet	1 feet
	SH2 - Moderate load shrub	4 ch/hr	2 ch/hr	2 feet	1 feet
	TU5 – Very high load timber shrub	16 ch/hr	9 ch/hr	9 feet	2 feet
	TL8 – Long needle timber litter	13 ch/hr	5 ch/hr	5 feet	1 feet

GENERAL

Today's conditions will support active fire spread. Fire is established in Meadow Creek on the north side of the fire and on the upper slopes of Prince Creek on the south side of the fire. To the east, the fire continues to make progress to the ridge line of Skookum Puss Mountain. Spotting has been observed up to one quarter mile and could be a factor today.

Topography: This fire lies on the north slopes of Lake Chelan on a dry southwest aspect. Steep rugged terrain dominates the fire environment. Rolling material and short upslope fire runs will pose a significant safety risk. Several natural barriers in the form of rock outcrops and scree slopes are present in the fire area. When slope reversal occurs, expect even more dramatic difference in rates of spread than you would normally see.

Fuels: The fire is burning in the old Rex Creek burn scar from 2001. This 23 year old fire scar has left behind a mosaic of fuels including a moderate load of heavy fuel, which is dry enough to sustain fire spread. Rock outcrops can disrupt the fuel continuity but dry grass and sparse dead and downed material in rocky areas can still maintain fire progression.

ERC: Due to the time of year, Energy Release Component values remain below the 90th percentile. The dry aspect, lake winds, and steep slopes offer ample opportunity for this fire to outperform typical fire indices.

SPECIFIC

Alpha: Fire has not crossed Meadow Creek. If the fire were to establish on the north side of Meadow Creek expect the fire to burn north into a no-name drainage, while progression east will be hindered through the Round Lake saddle against steady NW winds and green live fuels.

Zulu: Expect fire to continue backing into the Prince Creek drainage. Prince Creek is flowing strong this time of year so spotting represents the best chance for the fire to cross the creek. Watch for spotting on the lower slopes where the ridge to valley difference is least.

Ridgetop: Fire will continue to advance to the top of Skookum Puss Mountain and associated ridgeline that defines the west side of Prince Creek.

Air Ops/Smoke Dispersion

Smoke from active fire may impact visibility for air operations.

Safety

The potential risk of slope reversal is present on both sides of the fire. This fire will continue to back into drainages on both north and south flanks. Don't let the progressive rate of fire spread of a slope reversal become a surprise. Be aware of your location in relation to the fire and potential for a slope reversal. Insure LCES is implemented as your guide to a safe shift.

DIVISION ASSIGNMENT LIST			1. Branch I		2. Division A	
3. Incident Name Pioneer			4. Operational Period Date: 06/18/2024 Time: 0600-2200			
5. Operations Personnel						
Operations Chief		John Spencer Whitney Machado - t		Branch Director		Matt James
Safety Officer		Ray Hershey		Division Supervisor		Eric Thorp Chris Carr - t
6. Resources Assigned this Period						
Strike Team/Task Force/Resource Designator		Leader	# Persons	LWD	Drop Off PT./Time	Pick Up PT./Time
1	O-49 TFLD	Jeremy Zemke	1	6/26		
2	O-52 TFLD - t	Dante Ybarra	1	6/26		
3						
4	C-8 CRW1 Union IHC	Eric Jorgenson	25	6/27		
5	C-9 CRW1 Zigzag IHC	Sandra Sperry	25	6/28		
6	C-4 CRW1 LaGrande IHC	Juan Elquezabal	21	6/23		
7	C-2 CR2I Wenatchee River C74	Ben Marquart	15	6/24		
8						
9	O-67 MEDIC 3	Adam Lathrop	1	6/27		
10	O-137 EMT3	James Franklin	1	7/1		
11	O-153 EMT2	Aiden Noel	1	7/1		
12						
13	O-63 SOF2	Larry Wright	1	6/26		
14						
15						
16						
17						
18						
		Meal count	92			
7. Control Operations: Task: Contain fire spread to the northwest where terrain and fuels allow for highest probability of success. Assess fire perimeter progression to the north and east at higher elevations. Implement point protection efforts on federal & private infrastructure. Purpose: To slow fire progression, provide time for suppression tactics, and prep around critical values. End state: Minimize fire impacts to critical values including private inholdings and Forest Service infrastructure.						
8. Special Instructions: In large or long term spike camps use helicopters, boats, or pack stock to deliver portable backcountry latrines and remove human waste if necessary. If camp does not have adequate pack, boat, or air support for human waste management, establish community latrines well away from water sources and common areas. Use human waste bags, if necessary. Minimize ground disturbance on the Moore Point and Meadow Creek alluvial fans in order to protect sensitive resources. Ensure hazard mitigations and IWI protocols are in place before taking action.						
9. Division/Group Communication Summary See Communications Plan						
Prepared by (Resource Unit Ldr) <i>Meredith Butcher</i>		Approved by (Planning Sect. Ch.) <i>Aileen Nichols</i>		Date 06/17/2024		Time 2000

DIVISION ASSIGNMENT LIST			1. Branch I		2. Division D	
3. Incident Name Pioneer			4. Operational Period Date: 06/18/2024 Time: 0600-2200			
5. Operations Personnel						
Operations Chief		John Spencer Whitney Machado - t		Branch Director		Matt James
Safety Officer		Ray Hershey		Division Supervisor		Ben Lippert Silas Baffa - t
6. Resources Assigned this Period						
Strike Team/Task Force/Resource Designator		Leader	# Persons	LWD	Drop Off PT./Time	Pick Up PT./Time
1	C-11 CRW1 Redmond IHC	Dave Varon	20	6/29		
2						
3	O-129 FELB	Mel Tenneson	1	7/1		
4	O-127 FMOD Rainstorm	Kendall Cain	2	7/1		
5	O-128 FMOD Rainstorm	Mike Lind	2	7/1		
6						
7						
8	O-142 SOF2	Kelly Jensen	1	7/1		
9						
10						
11						
12						
13						
14						
15						
16						
17						
18						
		Meal count	25			
7. Control Operations: Task: Evaluate and assess structures from Flick Creek to the community of Stehekin. Look for opportunities to contain fire spread in and around Flick Creek area where terrain and fuels allow for highest probability of success. Purpose: Minimize fire impacts to critical values including private inholdings, the town of Stehekin, and Forest Service infrastructure. End state: Critical values including private inholdings, the town of Stehekin, and Forest Service infrastructure are not impacted by the Pioneer fire, while minimizing fire impacts and acres burned utilizing historic wildfire control features and natural barriers.						
8. Special Instructions: In large or long term spike camps use helicopters, boats, or pack stock to deliver portable backcountry latrines and remove human waste if necessary. If camp does not have adequate pack, boat, or air support for human waste management, establish community latrines well away from water sources and common areas. Use human waste bags, if necessary. Ensure hazard mitigations and IWI protocols are in place before taking action.						
9. Division/Group Communication Summary See Communications Plan						
Prepared by (Resource Unit Ldr) <i>Meredith Butcher</i>		Approved by (Planning Sect. Ch.) <i>Aileen Nichols</i>		Date 06/17/2024	Time 2000	

DIVISION ASSIGNMENT LIST			1. Branch I		2. Division Z	
3. Incident Name Pioneer			4. Operational Period Date: 06/18/2024 Time: 0600-2200			
5. Operations Personnel						
Operations Chief		John Spencer Whitney Machado - t		Branch Director		Matt James
Safety Officer		Ray Hershey		Division Supervisor		Robert Boles Pat Chism - t
6. Resources Assigned this Period						
Strike Team/Task Force/Resource Designator		Leader	# Persons	LWD	Drop Off PT./Time	Pick Up PT./Time
1	O-48 TFLD	Jeff Coburn	1	6/26		
2						
3	C-3 CRW1 Baker River IHC	Gary Chicks	23	6/22		
4	C-1 CRW2 DNR Crew 411	Bryan Lyle	16	6/22		
5						
6	O-41 WFM1 Eagle Cap	Gabe Hale	10	6/25		
7						
8	Boise Helitack	Jacob Campbell	5			
9						
10	A-27 UR-31	Ryan Gregg	4	6/26		
11						
12	O-75 MEDIC 4	Nathan Etherington	1	6/28		
13	O-51 MEDIC 1	Remington Becker	1	6/26		
14						
15	O-20 SOFR	Jeff Higen	1	6/21		
16						
17						
18						
19						
20						
		Meal count	62			
7. Control Operations: Task: Contain fire spread to the southwest where terrain and fuels allow for high probability of success. Assess fire perimeter progression to the west/southwest at higher elevations. Purpose: To slow fire progression, provide time for suppression tactics, and prep around critical values. End state: Minimize fire impacts to critical values including private inholdings and Forest Service infrastructure.						
8. Special Instructions: In large or long term spike camps use helicopters, boats, or pack stock to deliver portable backcountry latrines and remove human waste if necessary. If camp does not have adequate pack, boat, or air support for human waste management, establish community latrines well away from water sources and common areas. Use human waste bags, if necessary. Ensure hazard mitigations and IWI protocols are in place before taking action.						
9. Division/Group Communication Summary See Communications Plan						
Prepared by (Resource Unit Ldr) <i>Meredith Butcher</i>			Approved by (Planning Sect. Ch.) <i>Aileen Nichols</i>		Date 06/17/2024	Time 2000

DIVISION ASSIGNMENT LIST			1. Branch II		2. Division S	
3. Incident Name Pioneer			4. Operational Period Date: 06/18/2024 Time: 0600-2200			
5. Operations Personnel						
Operations Chief		John Spencer Whitney Machado - t		Branch Director		Spencer Gregory
Safety Officer		Ray Hershey		Division Supervisor		Anna Graves
6. Resources Assigned this Period						
	Strike Team/Task Force/Resource Designator	Leader	# Persons	LWD	Drop Off PT./Time	Pick Up PT./Time
1	O-112 TFLD	David Ortlund	1	7/1		
2	O-113 TFLD - t	Gavin Young	1	7/1		
3	O-110 TFLD	Shane Clifton	1	7/1		
4	O-111 TFLD - t	Lars Olson	1	7/1		
5	O-115 HEQB	Garrett Hansen	1	6/30		
6	O-117 HEQB - t	Ian Fox	1	6/30		
7						
8	**C-10 CR2I Methow Valley IA	Jaeger Holt	22	6/29		
9						
10	E-93 DZR3 Batchelor Excavation	Jay Batchelor	2	6/28		
11	E-100 DZR4 Tri State Fire	Steve Douglas	2	7/1		
12	E-101 SKG2 NW Diesel Dudes	Kenny Egger	2	7/1		
13	E-102 SKG2 Dukes Equipment	Justin Durston	2	7/1		
14	E-103 MBM2 Marcon Timber	Dave Landes	2	7/1		
15	E-104 MBM2 Marcon Timber	Albert Johnson	2	7/1		
16	E-105 MBM2 Justin Pitts	Justin Pitts	2	7/1		
17						
18	O-43 REMS 1	Caitlin Lucia	4	6/25		
19						
20	E-18, E-93, E-94 UTVs					
		Meal count	46			
7. Control Operations: Task: Implementation of control line along Coyote Ridge from the 8200 Rd to Lake Chelan. Purpose: To establish a barrier to fire progression to the east of Falls Creek. End state: Control line anchored from 8200 Rd to Lake Chelan.						
8. Special Instructions: Ensure hazard mitigations and IWI protocols are in place before taking action. ** Denotes available for Initial Attack.						
9. Division/Group Communication Summary See Communications Plan						
Prepared by (Resource Unit Ldr) <i>Meredith Butcher</i>		Approved by (Planning Sect. Ch.) <i>Aileen Nichols</i>		Date 06/17/2024	Time 2000	

DIVISION ASSIGNMENT LIST			1. Branch II		2. Group Roads	
3. Incident Name Pioneer			4. Operational Period Date: 06/18/2024 Time: 0600-2200			
5. Operations Personnel						
Operations Chief		John Spencer Whitney Machado - t		Branch Director		Spencer Gregory
Safety Officer		Ray Hershey		Division Supervisor		Andy Hall Aaron Bruning - t
6. Resources Assigned this Period						
Strike Team/Task Force/Resource Designator		Leader	# Persons	LWD	Drop Off PT./Time	Pick Up PT./Time
1	O-83 TFLD	Mark Lewis	1	6/29		
2	O-114 HEQB	TJ Whitehall	1	7/1		
3	O-116 HEQB - t	Tyler Meyer	1	6/30		
4	O-22 THSP	Rick Long	1	6/20		
5						
6	E-73 WTS1 Strand Tenders	Wade Strand	1	6/27		
7	E-74 WTS2 MVP Team	Dale Conrad	1	6/27		
8	E-75 WTS2 David Rains	Ron Laymance	1	6/27		
9	E-78 WTS2 King Hydroseeding	Don Warden	1	6/27		
10	E-83 WTS2 King Hydroseeding	Joseph Ivie	1	6/27		
11	E-76 WTS2 Mountain View Wildfire	Wick Fife	1	7/1		
12	E-71 GRD2 Pettet	Mark Rowe	2	6/27		
13	E-72 GRD2 Scotts Excavating	Lucas Scott	2	6/27		
14	E-69 FTRA Morris Forestry	Jake Wilcox	2	6/29		
15	E-118 ENG6 Little Pend Oreille	Thomas Boggs	5	7/1		
16						
17	O-64 MEDIC 2	Joel Bower	1	6/26		
18	O-76 MEDIC 5	Brian Linacre	1	6/30		
19	O-85 SOFR	Andy Murrin	1	6/30		
20						
21	E-19 UTV					
		Meal count	24			
7. Control Operations: Task: Prepare 8200 Rd (Grade Creek Rd) to be utilized for mobilization of division S resources. Purpose: The 8200 roadbed and shoulders are clear of hazards. Provide a safer travel route for responders. End state: 8200 Rd is graded and brushed from Mitchell Creek to Safety Harbor Creek.						
8. Special Instructions: Ensure hazard mitigations and IWI protocols are in place before taking action.						
9. Division/Group Communication Summary See Communications Plan						
Prepared by (Resource Unit Ldr) <i>Meredith Butcher</i>		Approved by (Planning Sect. Ch.) <i>Aileen Nichols</i>		Date 06/17/2024		Time 2000

DIVISION ASSIGNMENT LIST			1. Branch		2. Division H	
3. Incident Name Pioneer			4. Operational Period Date: 06/18/2024 Time: 0600-2200			
5. Operations Personnel						
Operations Chief		John Spencer Whitney Machado - t		Branch Director		
Safety Officer		Ray Hershey		Division Supervisor		Rob Poyner
6. Resources Assigned this Period						
Strike Team/Task Force/Resource Designator		Leader	# Persons	LWD	Drop Off PT./Time	Pick Up PT./Time
1						
2						
3						
4						
5						
6						
7						
8						
9						
10						
11						
12						
13						
14						
15						
16						
17						
18						
		Meal count				
7. Control Operations: Task: Complete a comprehensive inventory of critical values, proposed control line options to protect those values and the risk to responders associated with those actions in SA4. Purpose: To analyze the strategy as probability vs success. End state: A long term durable strategic plan for the Pioneer Fire.						
8. Special Instructions: In large or long term spike camps use helicopters, boats, or pack stock to deliver portable backcountry latrines and remove human waste if necessary. If camp does not have adequate pack, boat, or air support for human waste management, establish community latrines well away from water sources and common areas. Use human waste bags, if necessary. Ensure hazard mitigations and IWI protocols are in place before taking action.						
9. Division/Group Communication Summary See Communications Plan						
Prepared by (Resource Unit Ldr) <i>Meredith Butcher</i>		Approved by (Planning Sect. Ch.) <i>Aileen Nichols</i>		Date 06/17/2024	Time 2000	

DIVISION ASSIGNMENT LIST			1. Branch		2. Group Boat		
3. Incident Name Pioneer			4. Operational Period Date: 06/18/2024 Time: 0600-2200				
5. Operations Personnel							
Operations Chief		John Spencer Whitney Machado - t		Branch Director			
Safety Officer		Ray Hershey		Division Supervisor		Charlie Cronk	
6. Resources Assigned this Period							
	Strike Team/Task Force/Resource Designator		Leader	# Persons	LWD	Drop Off PT./Time	Pick Up PT./Time
1	O-50 TFLD Boat Coordinator		Todd Olson	1	6/26	Lucerne	
2	O-20 TFLD - t Boat Coordinator		Katy Giddings	1	6/18	ICP	
3							
4	E-1 TBOT WA-NCP			1			
5	E-3 TBOT Chelan Co. F&R#7			1			
6	E-4 TBOT Mountain Barge Services			1			
7	E-12 TBOT WA-OWF Chelan RD			1			
8	E-91 TBOT DNR Mud Puppy			1			
9	E-98 TBOT Chelan County Sheriffs			1			
10							
11							
12	O-136 MEDIC 6		Steve Medina	1	7/1		
13	O-152 EMT 1		Ivan Huld	1	7/1		
14							
15							
16							
17							
18							
19							
			Meal count	10			
7. Control Operations: Task: Boats will support firefighters with logistical capability and capacity. Purpose: Supporting lakeside incident objectives requires firefighter mobility via boats. End state: Firefighters are supported by boat availability and ready site access.							
8. Special Instructions: In large or long term spike camps use helicopters, boats, or pack stock to deliver portable backcountry latrines and remove human waste if necessary. If camp does not have adequate pack, boat, or air support for human waste management, establish community latrines well away from water sources and common areas. Use human waste bags, if necessary. Boat Coordinator will be located at Fields Point. Ensure hazard mitigations and IWI protocols are in place before taking action.							
9. Division/Group Communication Summary See Communications Plan							
Prepared by (Resource Unit Ldr) <i>Meredith Butcher</i>			Approved by (Planning Sect. Ch.) <i>Aileen Nichols</i>		Date 06/17/2024	Time 2000	

AIR OPERATIONS SUMMARY ICS-220

Incident Name / Number Pioneer / WA-SES-000173		Sunrise 05:00	Sunset 21:02	Airport S10	Pumpkin 21:32	Time Prepared 18:00	Date Prepared 6/17/2024	Prepared By Nancy Barker, AOB					
General Remarks, Safety Notes, Hazards, Air Operations Special Equipment, etc.		Operational Period - Date 6/18/2024		Operational Period - Time 0600-2200		Helibase Information							
<p>*Order All Aircraft through Command to Helibase. *Sanitize Buckets before changing water sources. *Clear drop area/line before initiating drop sequence. *Be cognizant of all overhead and environmental hazards while working with Aircraft. *All GPS is to be collected in DMM</p> <p>*Aviation daily cost to: 2024.pioneer.finance@firenet.gov *Aviation daily cost to: pioneerhelibase2024@gmail.com</p>													
Incident Frequencies	RX	Tone	TX	Tone	AM/FM	Position	Name	Phone	EQUIPMENT/SUPPLIES				
Air to Air Primary (A-8)	123.4000		123.4000		AM	AOBD	Nancy Barker	(253) 312-4301	Com Trailer				
Air to Air Secondary (A-9)	118.2750		118.2750		AM	ASGS	Dave Moore	(513) 616-9192	Hand Wash Station				
A/G Pri Tactical (A-10)	169.1500		169.1500		FM	ASGS-T	Jesse Machado	(509) 881-9393	Water Tender				
A/G Sec Operational (A-11)	168.4000		168.4000		FM	HEBM-T	Ben Wagner	(206) 473-2165	Water Tender				
A/G 3 Logs (A-47)	166.6125		166.6125		FM	HEBM	Jerry Rule	(265) 548-7711					
	163.1000		163.1000		FM	HLCO	Ryan Koch	(541) 977-4216					
DECK						HLCO	Chad Bergren	(541) 219-2594					
COMMAND						HLCO-T	Callan Wilkins	(509) 899-3876					
						UAS	Ryan Gregg	(360) 852-2296					
AIR GUARD	168.6250		168.6250	110.9	FM		Aircraft Desk	(509) 884-3473 x 2					
VMED 29	155.3475	156.7	155.3475	156.7	FM		Cory Dolberry	(509) 668-2801					
HELICOPTERS - Assigned													
FAA #	TYPE	Make/Model	Helibase	Start	Avail	Remarks	TYPE	Make/Model	Airport	Start	Avail	Remarks	
HB-16FH (A-22)	1	UH-60	Chelan	0800	0900	BKT/LL	2	Bell 205A	Chelan	0800	0900	Rapps	
HB-17FH (A-23)	1	UH-60A	Chelan	0800	0900	BKT/LL							
HB-161KA (A-24)	1	K-1200	Chelan	0800	0900	BKT/LL							
HB-344RA (A-45)	1	CH-47D	Chelan	0800	0900	BKT/LL							
H-304HA (A-31)	2	Bell 205A	Chelan	0800	0900	BKT/LL							
H-407RL (A-1)	3	407	Chelan	0800	0900	Wenatchee Short-haul							
H-684H (A-46)	3	407	Chelan	0800	0900	BKT/LL/Recon/HLCO							
H-544AS (A-60)	3	AS350B3	Chelan	0800	0900	HLCO/Recon							
UAS													
Call Sign	Type	Make/Model	Base	Start	Avail	Remarks	FAA #	Call Sign	Make/Model	Base	Start	Avail	Remarks
UR-31	3	Altix	Lucerne	0600	2200	IR/PSD	N-586DV (A-42)	610	Commander	WEN	0900	1000	Air Attack
							H-544AS (A-60)	4AS	AS350B3	Chelan	0800	0900	Assigned HLCO
								617	Commander	Chelan	0900	1000	Wenatchee IA (not assigned)

INCIDENT RADIO COMMUNICATIONS PLAN (ICS 205)

Controlled Unclassified Information//Basic

1. Incident Name:		2. Date/Time Prepared:		3. Operational Period:						
PIONEER		Date: 06/17/2024 Time: 17:04		Date/Time From: 06/18/2024 0600 Date/Time To: 06/19/2024 0600						
4. Basic Radio Channel Use:										
Zone Group	Ch #	Function	Channel Name/Trunked Radio	Assignment	RX Freq	RX Tone/NAC	TX Freq	TX Tone/NAC	Mode (A, D, or M)	Remarks
	1	TACTICAL	TAC 1	DIV A	168.0500	123.0	168.0500	123.0	A	
	2	TACTICAL	TAC 2	DIV D & S	168.2000	123.0	168.2000	123.0	A	USE LOW PWR ON RIDGES
	3	TACTICAL	TAC 3	DIV Z	168.6000	123.0	168.6000	123.0	A	
	4	TACTICAL	TAC 4	DIV H	166.7250	123.0	166.7250	123.0	A	
	5	TACTICAL	TAC 5	ROADS	166.7750	123.0	166.7750	123.0	A	
	6	TACTICAL	TAC 6	BOAT	168.2500	123.0	168.2500	123.0	A	
	7	COMMAND	CMD 7	ALL	168.4750	123.0	165.4000	123.0	A	CHELAN BUTTE
	8	COMMAND	CMD 8	ALL	169.5375	123.0	164.7125	123.0	A	OLD MAID MT.
	9	COMMAND	CMD 9	ALL	170.4500	123.0	168.1000	123.0	A	FLORA MT.
	10	COMMAND	CMD 10	ALL	170.0125	123.0	165.2500	123.0	A	SLIDE RIDGE
	11	TACTICAL	OLD MAID	UNASSIGNED	173.0500	146.2	164.9125	136.5	A	OLD MAID MT-LOCAL RPTR
	12	TACTICAL	A/G PRI	ALL DIVS	169.1500	000.0	169.1500	000.0	A	
	13	AIR TO GROUND	A/G SEC	ALL DIVS	168.4000	000.0	168.4000	000.0	A	
	14	AIR TO GROUND	A/G 3	ALL DIVS	166.6125	000.0	166.6125	000.0	A	
	15	AIR TO GROUND	VMED 29	ALL DIVS	155.3475	156.7	155.3475	156.7	A	AIR EMS COORDINATION
	16	AIR TO GROUND	AIRGUARD	ALL DIVS	168.6250	000.0	168.6250	110.9	A	EMERGENCY AIRCRAFT CONTACT
5. Special Instructions: 24 hour staffing: PIONEER COMMUNICATIONS PHONE NUMBER: (208) 891-7870 / CURRENT CLONE "PIE 6-16"										
6. Prepared By COML										
Name: Jarrod Nordloh				Signature: /s/ Jarrod Nordloh						
ICS 205										
IAP Page				Date/Time: 6/17/2024 17:04						



OKANOGAN-WENATCHEE NATIONAL FOREST

Resource Guidelines for Uplake Fire Suppression

Fire: Pioneer

Location: Pioneer Creek, North shore of Lake Chelan

Date: 6/11/2024

Resource Advisors

Lead READ: Brigitte Ranne 509-663-6118, brigitte.ranne@usda.gov

REAF trainee: Hector Rodriguez

HUMAN SAFETY IS THE HIGHEST PRIORITY FOR EVERY EMERGENCY RESPONSE ACTION

MIST for Spike Camp and Lucerne Forward Operating Base Management

- Employ minimum impact suppression tactics (MIST) where feasible, especially in remote or sensitive areas.
- If spike camps are necessary, use existing, or previously impacted campsites where available. If existing campsites are not available; use your local resource advisor to help identify the most resilient sites in rocky or sandy soils. Avoid camping in wet meadows, along streams, or on lake shores.
- In small spike camp situations (not Lucerne), individuals should use the "cat-hole" method of disposing of human waste. Toilet seats should be located a minimum of 200 feet from water sources. Holes should be dug 6-8 inches deep.
- Store food properly so that it is not accessible to wildlife. Consider hanging food in trees at least 15 feet off the ground and 5 feet from the trunk of the tree, or store food in sealable containers. Store food away from the campsite (300 feet is ideal) to reduce the risk of human and bear (and rodent!) conflicts.
- Do not let garbage and food scraps accumulate in camp. All garbage and food scraps need to be removed from the camp ASAP and before leaving the site.
- Minimize disturbance to land in preparing bedding and campfire sites. Do not clear vegetation, trench, or excavate a flat spot to create bedding sites.
- Do not use nails in trees. Don't construct camp furniture.
- If a campfire is built for warmth in the evening, build either a pit or mound fire. Use dead and down firewood. Use small diameter wood that burns down more cleanly. Don't burn plastics or aluminum - pack it out with the rest of the camp garbage.



Dipping and Drafting

- No cross-dipping between water bodies. All buckets or snorkels should be cleaned, inspected, and dried in the sun if they must be used between lakes. Dipping in small lakes must be pre-approved by the READ or AA.
- When drafting, use already disturbed areas for stream access (road crossings, dispersed campsites) to reduce the need for riparian vegetation clearing.
- Use screens (3/32" inch) for all pumping operations.
- Use containment pads and basins under pumps and fuel cans. Ensure a spill kit is present with every operating pump.

Invasive Species

- The fire is burning within an infestation of common crupina, a WA State Class A Noxious weed. Prevent spread of crupina off site – plan to wash hose and other equipment. Request fire fighters brush boots before boarding boat.
- Inspect slings and remove all plant/soil material prior to use.
- Ensure all camps, staging areas, helispots and cargo areas are free of invasive plants to prevent spread to un-infested areas.

Fisheries /Aquatic Recommendations

- If trees must be felled in riparian areas for suppression or safety reasons, fell them toward streams where possible and minimize bucking where possible.

Cultural Resources

- If cultural resources are discovered during suppression activities, leave on site and notify READ.



Crupina Seed



Location of common crupina infestations (north shore of Lake Chelan only). The infestation shown at Lucerne is knapweed.

Pioneer Fire Human Resource Message

June 18, 2024

Welcome Message

Hi, my name is Margaret Dietrich. I'm the Human Resource Specialist assigned to this incident.

My responsibilities are to ensure an appropriate work environment exists; and assist in facilitating personnel-related issues; and to provide general information.

Please contact me if I can assist you in any way while on this incident. I have workspace located in the ICP.

I am also the Training Specialist for NW13. If you are a trainee assigned to the fire and you have an open task book bring me your Red Card and your Task Book and I will document you on the fire.

Margaret Dietrich
Human Resource Specialist/Training Specialist
360-701-3154 or team13trsp@outlook.com



LOGISTICS HOURS

Shower: 0500 - 1200 & 1400 - 2200

Supply: 0600 - 2200

Ground Support: 0500 - 2200

Fuel Tender: 0700 - 2100

Kitchen:

Breakfast: 0530 - 0900

Dinner: 1800 - 2100

PIONEER CONTACT LIST

Public Information: 509-210-2926

Communications: 208-891-7870

Check In/Demob: 509-661-5372

Medical: 360-775-5413

Supply: 360-827-5382

Ground Support: 425-274-6215

Finance: Equipment 208-891-6877 & TIME 208-891-8036

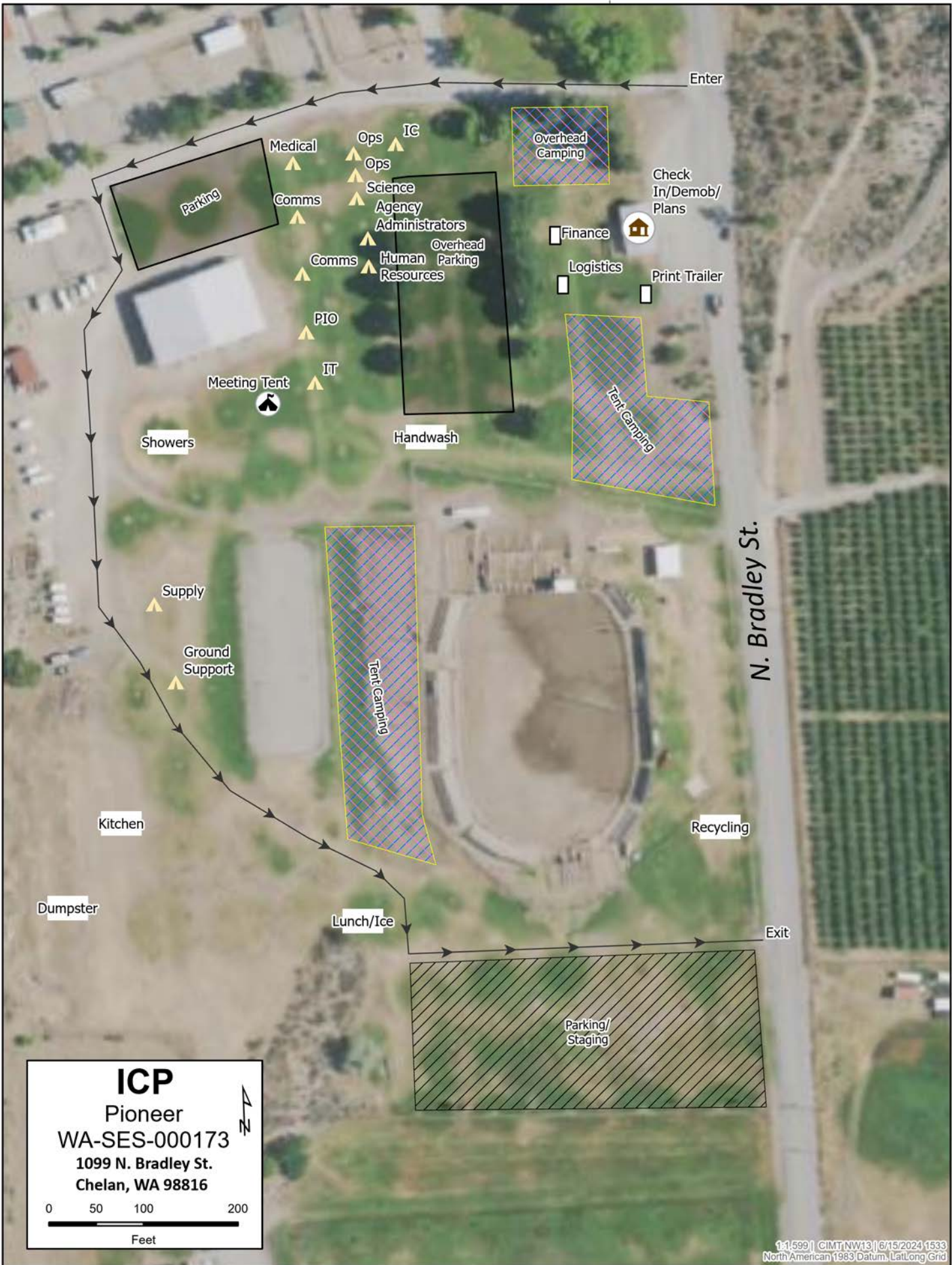



Pioneer
 WA-SES-000173
 06/18/2024 16hr
 3811 acres on 6/16/2024 @ 2100

ICP: Chelan Rodeo Grounds
 1099 N Bradley St.
 Chelan, WA 98816

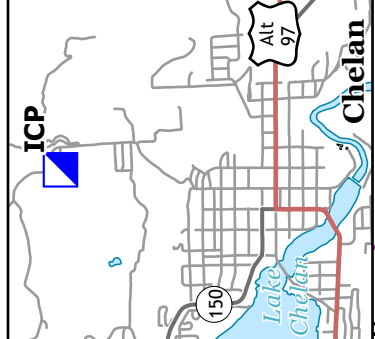

- Aerial Hazard
- Aviation Check Point
- Helispot
- Helibase
- Sling Site
- Unimproved Landing
- Area
- Division Break
- Branch Break
- Incident Command Post
- Drop Point
- Camp
- Staging Area
- Value at Risk
- Other
- Landmark
- Repeater
- Hazard
- Draft site
- Completed Fuel Break
- Completed Hand Line
- Completed Mixed Construction Line
- Completed Road as Line
- Aerial Hazard
- Temporary Flight Restriction
- Wildfire Daily Fire

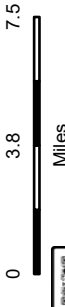

1:355,106 | CMNT NW113 | 6/17/2024 21:55
 Acres from ICP
 North American 1983 Datum. LetLong Grid

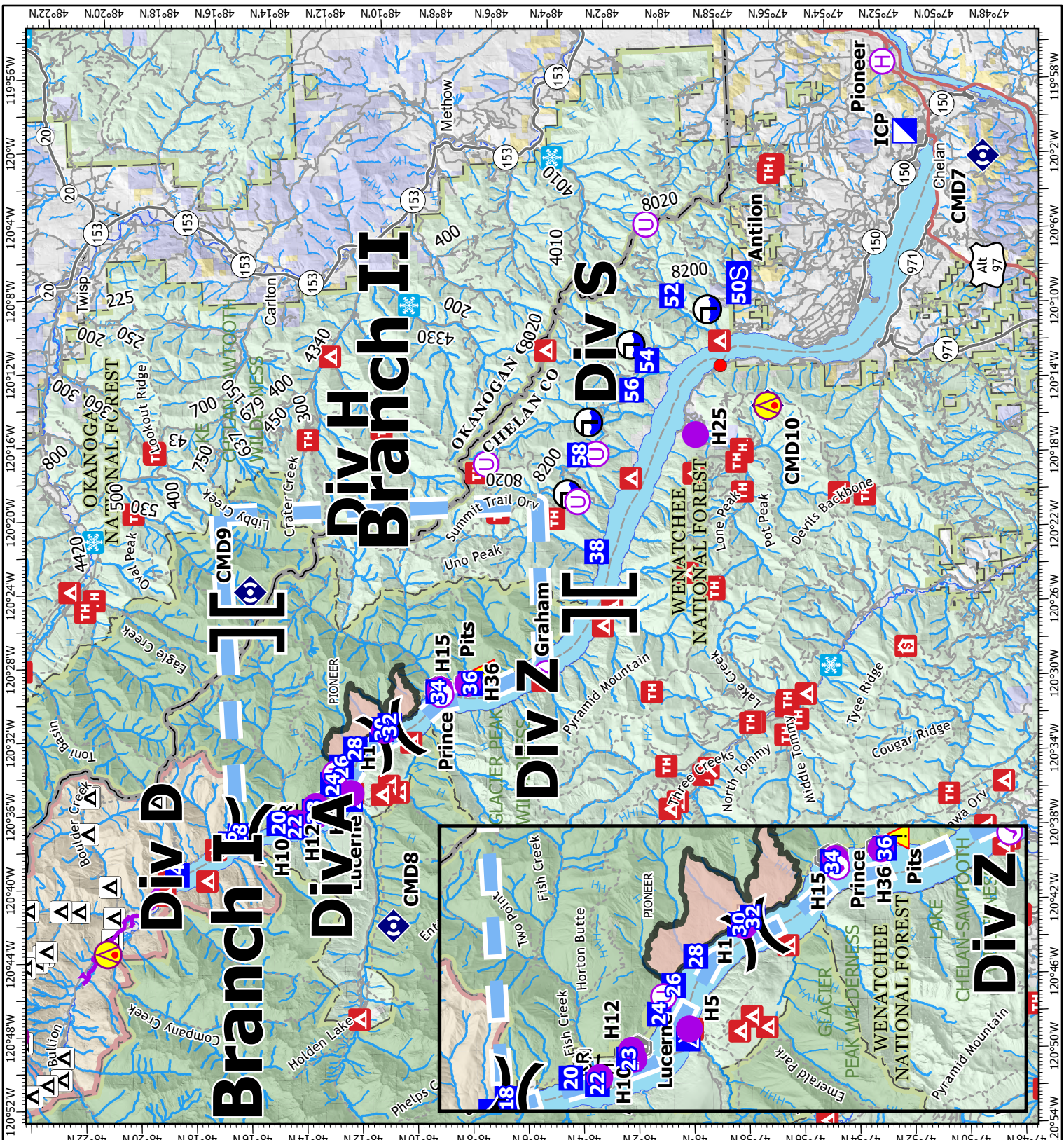

SCAN ME

Team Ordering/Timeline Process:

1100 - Last call to change spike camp resource hot food location.
 1600 - DIVS to have next day's resource order ready for Planning OPS.

- All crew level orders will be placed through DIVS or Branch.
- DIVS or Branch will place all orders through Communications Unit.
- All orders will be tracked using the process found on the front of this form.

Definitions

FOB-Forward Operating Base is a secure forward position established to strategize, design and discuss tactics, and for personnel to transfer information and meet.

Line Spike Camp-Managed by Operations at the DIVS level; mobile, short duration and self- sufficient.

Spike Camp-Supported by Logistics, listed in the IAP, numbers in camp are set by 1100, named by Plans.

Emergency Medevac- Life threatening situation requiring immediate medical attention. Handled as per IAP med plan and team SOP's. Communications to clear command channel radio traffic.

Medical Transport-Transport of less serious injury/illness managed by Operations or line Medics back to camp for evaluation and/or treatment.

1000 ft. Hose Lay Kit (Order as "#50")				Spike Supply Kit (Order as "#53")			
Quantity	NFES#	Item	Weight	Quantity	NFES#	Item	Weight
10 ea	1239	Hose 1½"	125 lbs	2 rolls	0071	Duct Tape	4 lbs
10 ea	1238	Hose 1"	84 lbs	4 rolls	0222	Fiber Tape	2lbs
20 ea	1016	Hose ¾"	25 lbs	1 case	0021	Trash Bags	21 lbs
5 ea	0231	1½" Gated "Y"	20 lbs	1 case	0465	Cups for hot liquid	18 lbs
5 ea	0259	1" Gated "Y"	13 lbs	2 ea	0070	16x24 Tent fly	40 lbs
10 ea	0904	¾" Gated "Y"	3 lbs	3 ea	0027	Water Wash Basins	2 lbs
5 ea	0010	Reducers 1½" - 1"	3 lbs	1 case		Liquid Hand Soap / pump	10 lbs
5 ea	0733	Reducers 1" - ¾"	2 lbs	18 cases	1842	MRE's	18 x 20= 360 lbs
10 ea	0738 or 0835	Ball Valve ¾"	5 lbs	48 ea	0022	Sleeping bags (dbl. bag)	48 x 5= 240 lbs
10 ea	0138	Nozzle, 1"	5 lbs	3 cases	0030	AA Batteries, 24 pkg./case	90 lbs
10 ea	0136	Nozzle ¾"	5 lbs	1 case	0240	Paper Towels	41 lbs
5 ea	0230	Tee 1½x1½x1" /valve	5 lbs	1 case	0142	Toilet Paper	44 lbs
LINE Spike Supply Kit (Order as "#56")				1 roll	0144	Plastic sheeting	45 lbs
				1 roll	0533	P-Cord	9 lbs
Quantity	NFES#	Item	Weight	20 ea	7443	Cubies, 5 gal. Full Potable Water	20 x 40= 800 lbs
20+0H	0022	Sleeping bags	20 x 5= 100 lbs	1 box	1059	12" Bastard Files	9lbs
20 ea	7443	Cubies, 5 gal Full	20x40= 800 lbs	1 ea	3444	2-cycle mix, chainsaw (6 pk 2.5 oz)	2lbs
18 cases	1842	MRE's	18x20=360 lbs	8 gal	1880	Bar Oil	64 lbs
1 sl	0533	P-Cord	9 lbs	15 gal		Regular Gas	120 lbs
3 cases	0030	AA Batteries, 24 pkg./case	90 lbs	1 can		3 lbs. can coffee	3 lbs
1 case	0021	Trash bags	21 lbs	1 ea		2 1/2 gal coffee pot or 3-1 gal	10 lbs
10 rolls	0142	Toilet paper	3 lbs	2ea	0089	Ridge pole	46 lbs
1 roll	0144	Plastic sheeting	45 lbs	12 ea	0083	Pole upright	89 lbs
2 rolls	0222	Fiber Tape	2 lbs	24 ea	0825	Stake Tent	24 lbs
1 ea	3444	2-cycle mix, chain-saw (6 pk 2.5 oz)	2 lbs				
4 gal	1880	Bar Oil	32 lbs				
15 gal		Regular Gas	120 lbs				
1 box	1059	12" Bastard Files	9 lbs				

NW IMT13
Line Supply Order

Revised 04/03/2019

Date & Time Order was Placed	Order # (BR+DIVS + #)	Location & Time for Delivery (Division/LZ/DP/Lat Long)	Mode of delivery (Driven/Helo/DIVS to Pick up)

Person placing order (name & time):

Order received in Communications by (name & time):

Order received in Transportation by (name & time):

Order received in Helibase by (name & time):

Order shipped to line unit by (name & time): (Send this sheet to the line with the order)

#	Item	Amount		Item	Amount
1.	Meals, Breakfasts	ea	31.	Slingable Blivet, specify size – 72 or 55 gl	ea
2.	Meals, Lunches	ea	32.	Folding Tank, specify size	ea
3.	Meals, Dinners	ea	33.	Lightweight Pump Kit	ea
4.	Meals, MRE's	cs	34.	Hose, 1 ½"	ea
5.	Water, 5 gal. cubie	ea	35.	Hose, 1"	ea
6.	Batteries- AA	1-Flat	36.	Hose, ¾"	ea
7.	Batteries, Specify Type	pk	37.	Reducer, 1½" x 1"	ea
8.	Flagging, Specify type	roll	38.	Reducer, 1" x ¾"	ea
9.	Gas, raw	gal	39.	Gated "Y", 1½"	ea
10.	Bar Oil	gal	40.	Gated "Y", 1"	ea
11.	2- cycle oil, chainsaw (2.5 oz)	6 pk	41.	Gated "Y", ¾"	ea
12.	Sleeping Bags	ea	42.	Shut-off Valve, specify size	ea
13.	Gatorade	cs	43.	In-line Tee, 1½" x 1"	ea
14.	Tarps / Plastic	roll	44.	Nozzle, 1½"	ea
15.	Parachute Cord	roll	45.	Nozzle, 1"	ea
16.	Tool, Shovel	ea	46.	Nozzle, ¾"	ea
17.	Tool, Pulaski	ea	47.	20-25 Person First Aid Kit	ea
18.	Tool, Combi	ea	48.	Chainsaw Kit	ea
19.	Tool, McLeod	ea	49.	Toilet Paper (96 per case)	cs
20.	Tool, Specify Type	ea	50.	1000 ft. Hose Lay Kit	ea
21.	Fusee	cs	51.	Garbage Bags	bx
22.	Drip Torch	ea	52.	Leadline	ea
23.	Drip Torch Mix, 5 gal.	ea	53.	Spike Supply Kit	ea
24.	Coffee Kit w/propane	ea	54.	Dolmar (6 per case)	ea
25.	Swivel	ea	55.	Sprinkler Kit	ea
26.	Backpack Pump	ea	56.	LINE Spike Supply Kit	ea
27.	Pumpkin, specify size	ea	57.	Duct Tape	roll
28.	Mark 3 Pump	ea	58.	House Wrap	roll
29.	Mark 3 Pump Accessory Kit	ea	59.	Staple Gun w/staples	ea
30.	2-cycle oil, high pressure pump	qt			

DIVISION PLANNING WORKSHEET

NEXT OPERATIONAL DATE

DIVISION/GROUP

NAME OF DIVISION/GROUP

ROLL OVER ASSIGNED RESOURCES

EXCESS RESOURCES

CORRECTION TO 204

E or C
NUMBER

RESOURCE DESIGNATOR

LEADER

NO.
PERSONS

COMMENTS

OPERATIONAL PROJECTION (Task, Purpose, End State) 24 hrs

OPERATIONAL PROJECTION (Task, Purpose, End State) 48 hrs

OPERATIONAL PROJECTION (Task, Purpose, End State) 72 hrs

REQUEST FOR ADDITIONAL RESOURCES

NUMBER

TYPE

RESOURCE KIND

DATE NEEDED

Critical Needs: If your resource request is critical, describe the mission and the duration resources are needed.

*

ACTIVITY LOG (ICS 214)

1. Incident Name:		2. Operational Period: Date From: _____ Date To: _____ Time From: _____ Time To: _____	
3. Name:		4. ICS Position:	5. Home Agency (and Unit):
6. Resources Assigned:			
Name		ICS Position	Home Agency (and Unit)
7. Activity Log:			
Date/Time	Notable Activities		
8. Prepared by: Name: _____		Position/Title: _____	Signature: _____
ICS 214, Page 1		Date/Time: _____	

MEDICAL PLAN (206 WF)

1. Incident/Project Name				2. Operational Period									
Pioneer Fire				Date/Time: 06/18/24 0600-2200									
3. Ambulance Services													
Name		Complete Address		Phone		Advanced Life Support (ALS) Yes No							
Lake Chelan EMS		Chelan, WA		911		X							
4. Air Ambulance Services													
Name		Phone/Channel		Frequency, Type of Aircraft & Capability									
Life Flight- Brewster		1-800-232-0911 911		VMED 29, Rotor, ALS, 24 hr									
Airlift NW- Wenatchee		1-800-426-2430 911		VMED 29, Rotor, ALS, 24 hr									
Wenatchee Short Haul- Chelan Airport		Command 7,8,9,10 (Linked)		VMED 29, Rotor, BLS, Daytime, Short haul									
Snohawk 10- Snohomish		1-800-258-5990 911		VMED 29, Rotor, ALS, Daytime, Hoist									
Spokane County Hoist- Spokane		1-509-532-8930 911		VMED 29, Rotor, ALS, 24 hr, Hoist Daytime only									
5. Hospitals													
Name		Degrees Decimal Minutes		Travel Time From Fire Air Boat		Phone		Helipad Yes No		Level of Care			
Lake Chelan Health 110 S. Apple Blossom Drive Chelan WA		Lat:	47° 50' 20 N		30 Min	3 Hr	509-683-2474		X	Level IV Trauma			
		Long:	119° 59' 20 W										
Central Washington Hospital 1201 S. Miller Wenatchee WA		Lat:	47° 24. 43 N		1 Hr	4 Hr	509-433-3115	X		Level II Trauma			
		Long:	120° 19. 28 W										
Harborview Medical Center 325 9 th Ave Seattle WA		Lat:	47° 36. 24 N		1.5 Hr	6 Hr	206-744-4025	X		Level I Trauma Burn Center			
		Long:	122° 19. 45 W										
ICP		EMS Responders & Capability:				James Brown MEDL/Paramedic		360-775-5413					
		Equipment Available on Scene:				ALS Kit, AED, O2, OTC meds							
		Medical Emergency Channel:				Command 7,8,9,10 (Linked)							
		ETA for Ambulance to Scene:											
		Air:				NA							
		Ground:				15 Min							
		Approved Heli-Spot:				NA							
		Lat:				NA							
Long:				NA									
LUCERNE FOB		EMS Responders & Capability:				Ben Meacham MEDL/EMTF		360-921-3817					
						MEDIC 6 Steve Medina (Boat Medical)		360-556-9568					
						EMT 1 Ivan Huld (Boat Medical)		360-888-9880					
		Equipment Available on Scene:				ALS Kit, AED, O2, OTC meds							
		Medical Emergency Channel:				Command 7,8,9,10 (Linked)							
		ETA for Ambulance to Scene:											
		Air:				2 hr							
		Water/Ground:				3 hr							
Approved Heli-Spot:													
Lat:				H-5 48° 12.1624 N									
Long:				120° 35.4476 W									
BRANCH I		EMS Responders & Capability:				MEDIC 4 Nathan Etherington (DP-36)		360-969-1251					
						MEDIC 1 Remington Becker (DP-30)		360-903-8612					
						MEDIC 3 Adam Lathrop (Moore Point)		425-531-0469					
						EMT 2 Aiden Noel (DP-23)		206-458-0103					
						EMT 3 James Franklin (DP-23)		253-312-1374					
		Equipment Available on Scene:				ALS Kit, Monitor/Defib, O2							
		Medical Emergency Channel:				Command 7,8,9,10 (Linked)							
		ETA for Ambulance to Scene:											
Air:				2 hr									
Water/Ground:				3 hr									
Approved Heli-Spot:													
H-1 48° 10.813 N				H-15 48° 08.754 N		H-10 48° 14.099'N							
120° 31.9242 W				120° 29.813 W				120° 36.782'W					
BRANCH II		EMS Responders & Capability:				MEDIC 2 Joel Bower (DP-54)		360-461-7390					
						MEDIC 5 Brian Linacre (DP-54)		301-781-7990					
						REMS 1 Caitlin Lucia +3 (DIV S)		443-699-2512					
		Equipment Available on Scene:				ALS Kit, Monitor/Defib, O2, Rescue Gear							
		Medical Emergency Channel:				Command 7,8,9,10 (Linked)							
		ETA for Ambulance to Scene:											
		Air:				2 hr							
		Ground:				3 hr							
Approved Heli-Spot:				NA									
Lat:				NA									
Long:				NA									

Prepared By (Medical Unit Leader)		Date		Reviewed By (Safety Officer)		Date	
James Brown MEDL		06/17/24		Ray Hershey SOF2		06/17/24	
Signature: James Brown				Signature: Ray Hershey			

MEDICAL PLAN (ICS 206 WF)

Controlled Unclassified Information//Basic

Medical Incident Report

FOR A NON-EMERGENCY INCIDENT, WORK THROUGH CHAIN OF COMMAND TO REPORT AND TRANSPORT INJURED PERSONNEL AS NECESSARY.

FOR A MEDICAL EMERGENCY: IDENTIFY ON-SCENE INCIDENT COMMANDER BY NAME AND POSITION AND ANNOUNCE "MEDICAL EMERGENCY" TO INITIATE RESPONSE FROM IMT COMMUNICATIONS/DISPATCH.

Use the following items to communicate situation to communications/dispatch.

1. CONTACT COMMUNICATIONS / DISPATCH (Verify correct frequency prior to starting report)

Ex: "Communications, Div. Alpha. Stand-by for Emergency Traffic."

2. INCIDENT STATUS: Provide incident summary (including number of patients) and command structure.

Ex: "Communications, I have a Red priority patient, unconscious, struck by a falling tree. Requesting air ambulance to Forest Road 1 at (Lat./Long.) This will be the Trout Meadow Medical, IC is TFLD Jones. EMT Smith is providing medical care."

Severity of Emergency / Transport Priority	<input type="checkbox"/> RED / PRIORITY 1 Life or limb threatening injury or illness. Evacuation need is IMMEDIATE <i>Ex: Unconscious, difficulty breathing, bleeding severely, 2° – 3° burns more than 4 palm sizes, heat stroke, disoriented.</i> <input type="checkbox"/> YELLOW / PRIORITY 2 Serious Injury or illness. Evacuation may be DELAYED if necessary. <i>Ex: Significant trauma, unable to walk, 2° – 3° burns not more than 1-3 palm sizes.</i> <input type="checkbox"/> GREEN / PRIORITY 3 Minor Injury or illness. Non-Emergency transport <i>Ex: Sprains, strains, minor heat-related illness.</i>	
Nature of Injury or Illness & Mechanism of Injury		<i>Brief Summary of Injury or Illness (Ex: Unconscious, Struck by Falling Tree)</i>
Evacuation Request		<i>Air Ambulance / Short Haul/Hoist Ground Ambulance / Other</i>
Patient Location		<i>Descriptive Location & Lat. / Long. (WGS84)</i>
Incident Name		<i>Geographic Name + Medical (Ex: Trout Meadow Medical)</i>
On-Scene Incident Commander		<i>Name of on-scene IC of Incident within an Incident (Ex: TFLD Jones)</i>
Patient Care		<i>Name of Care Provider (Ex: EMT Smith)</i>

3. INITIAL PATIENT ASSESSMENT: Complete this section for each patient as applicable (start with the most severe patient)

Patient Assessment: See IRPG PAGE 106

Treatment:

4. EVACUATION PLAN:

Evacuation Location (if different): (Descriptive Location (drop point, intersection, etc.) or Lat. / Long.) Patient's ETA to Evacuation Location:

Helispot / Extraction Site Size and Hazards:

5. ADDITIONAL RESOURCES / EQUIPMENT NEEDS:

Example: Paramedic/EMT, crews, immobilization devices, AED, oxygen, trauma bag, IV/fluid(s), splints, rope rescue, wheeled litter, HAZMAT, extrication

6. COMMUNICATIONS: Identify State Air/Ground EMS Frequencies and Hospital Contacts as applicable

Function	Channel Name/Number	Receive (RX)	Tone/NAC *	Transmit (TX)	Tone/NAC *
COMMAND					
AIR-TO-GRND					
TACTICAL					

7. CONTINGENCY: Considerations: If primary options fail, what actions can be implemented in conjunction with primary evacuation method? Be thinking ahead..

8. ADDITIONAL INFORMATION: Updates/Changes, etc.

REMEMBER: Confirm ETAs of resources ordered. Act according to your level of training. Be Alert. Keep Calm. Think Clearly. Act Decisively.