



WA-SES-00173

USFS: PN RZ79 (1522)

DOI: RZ79

WA DNR: 221-LDW

**Maps, IAP,
Finance &
Briefing
Link**

Incident Action Plan

Pioneer Fire

Operational Period

Wednesday, July 10, 2024

Dayshift - 0700 to 2100

	Ground	Air
FS:		
DNR:		
OSC:		
FS AA:		
DNR AA:		

This page intentionally left blank.



INCIDENT OBJECTIVES (ICS 202)

1. Incident Name:	2. Operational Period: 0700-2100	
PIONEER	Date/Time From: 07/10/2024 0700 WED	Date/Time To: 07/10/2024 2100 WED
3. Objective(s):		
<u>Strategic Framework:</u>		
<p>The Pioneer Fire is a full suppression fire utilizing strategies and tactics that provide the highest likelihood of success while mitigating risks to the responders and public. Extreme terrain prevents direct attack. Indirect lines are being identified and established that reduces risk to responders while protecting identified values including private and federal infrastructure and recreational values.</p>		
<u>Management Objectives:</u>		
<ul style="list-style-type: none"> • Ensure the safety and well-being of responders and the public by making timely risk-informed decisions that align with values at risk. • Protect private and federal infrastructure and recreational values. • Foster relationships with local cooperators and the public by providing coordinated, accurate and timely information. • Coordinate suppression activities with READ's to identify and mitigate current and future impacts to the landscape and resources. • Treat each other with dignity and respect and act in a professional manner on the fire and in the communities. • Manage cost commensurate with values at risk by coordinating with the Agency Administrators and Incident Business Advisors. 		
4. Operational Period Command Emphasis:		
<ul style="list-style-type: none"> • Implement an effective suppression strategy utilizing direct attack where and when appropriate to protect values at risk. When fire behavior, terrain or safety concerns prohibit direct attack, utilize other suppression tactics such as indirect and point protection as appropriate to reduce risk to responders. Take advantage of natural features such as breaks in fuels, topographic features, or changes in weather. • Establish indirect control lines with the highest probability of success which prevent fire spread into populated areas. • Communicate with local law enforcement officials to ensure current and potential evacuations are coordinated. 		
General Situational Awareness:		
<p>A Red Flag Warning is in place for wind and low relative humidity, and an Excessive Heat Warning has been issued due to dangerously hot conditions during the day with little relief overnight. Responders are urged to prioritize personal safety in the heat by staying hydrated, taking breaks, and seeking shade or cooler environments.</p>		
5. Site Safety Plan Required? Yes <input type="checkbox"/> No <input checked="" type="checkbox"/>		
Approved Site Safety Plan(s) Located at:		
6. Incident Action Plan (the items checked below are included in this Incident Action Plan):		
<input checked="" type="checkbox"/> ICS 202 <input checked="" type="checkbox"/> ICS 203 <input checked="" type="checkbox"/> ICS 204 <input checked="" type="checkbox"/> ICS 205 <input type="checkbox"/> ICS 205A <input checked="" type="checkbox"/> ICS 206	<input type="checkbox"/> ICS 207 <input checked="" type="checkbox"/> ICS 208 <input checked="" type="checkbox"/> ICS 220 <input checked="" type="checkbox"/> Map/Chart <input checked="" type="checkbox"/> Weather Forecast/Tides/Currents	Other Attachments: <input checked="" type="checkbox"/> HR MESSAGE <input checked="" type="checkbox"/> LOGISTICS MESSAGE <input checked="" type="checkbox"/> ICS 214 - UNIT LOG <input type="checkbox"/> _____
7. Prepared by: JILL JOHNSON	Position/Title: PSCC	Signature: <i>Jill Johnson</i>
8. Approved by Incident Commander:	Name: JEFF DIMKE	Signature: <i>Jeff Dimke</i>
ICS 202	IAP Page	Date/Time: 07/09/2024 2000

ORGANIZATION ASSIGNMENT LIST (ICS 203)

1. Incident Name:		2. Operational Period: 0700-2100	
PIONEER		Date/Time From: 07/10/2024 0700	WED
		Date/Time To: 07/10/2024 2100	WED
3. Incident Commander(s) and Command Staff:		MEDICAL UNIT	DIANA BRAUN;LONDA VAN KIRK;BEN ELKIND(T)
IC/UC	JEFF DIMKE		CASS JACKSON(T);JED GETMAN(T) (T)
DEPUTY	BOB SHINDELAR	SECURITY UNIT	RON TAYLOR
SAFETY OFFICER	JOSH NORTHRUP MARSHALL BROWN	FOOD UNIT	KAREN HAUTER
INFORMATION OFFICER	JOEL BRUMM HEATHER APPELHOPF	7. Operations Section:	
LIAISON OFFICER	JEFF SEVIGNEY; JOHN JOHNSON (T) JON MEIER; COLLIN HAFHEY (T)	OPS SECTION CHIEF	AARON ROWE, LONNIE NEWTON (T)
READ LIAISON	COURTNEY ROWE (T)	PLANNING OPS SECTION CHIEF	KURT RANTA, ROB POYNER (T)
		STRATEGIC OPS SECTION CHIEF	TONY ENGEL, MIKE DAVIS (T)
4. Agency/Organization Representative(s):		Branch	I/II
Agency/Organization	Name	BRANCH DIRECTOR	SCOTT EBEL, JOSH VERELLEN (T)
USFS OKA/WEN AGENCY ADMIN	CHRIS FURR PAUL WILLARD (T)	DIVISION/GROUP	A SHAWN OTTO, CHRIS RAMISKEY (T)
DNR AGENCY ADMIN	LARRY LEACH	DIVISION/GROUP	D BRETT JOHNSON, PAUL KIMBALL (T)
DNR DEPUTY AGENCY ADMIN	WYATT LEIGHTON	Branch	IV
NPS AGENCY ADMIN	DON STRIKER	BRANCH DIRECTOR	TIMOTHY BARNETT
NPS AGENCY REP	DENISE SHULTZ	DIVISION/GROUP	S MATT KENNEDY, JULIUS JACOBSEN (T)
USFS LEAD READ	EIREANN PEDERSON	DIVISION/GROUP	CONTINGENCY/ROADS MATT ZIEGLER, STEVEN ABRAMS (T)
NPS LEAD READ	JACK OELFKE	DIVISION/GROUP	FIRING FIDEL VERDUZCO
5. Planning Section:		DIVISION/GROUP	STAGING NOAH DANIELS, MIKE EMERICK
CHIEF	HOWARD JOHNSON	Branch	V
DEPUTY	JILL JOHNSON	BRANCH DIRECTOR	JEROMY WILSON
RESOURCES UNIT	JENNIFER NORTON; CHRIS VOLK	DIVISION/GROUP	LAKE SHORE JON STONELAKE, NICK WIGLE (T)
SITUATION UNIT	STEPHEN SEWELL (T)	DIVISION/GROUP	BOAT SAM STEINHOUSER, SETH ELLIS (T)
DOCUMENTATION UNIT	DEIDRE SMITH	DIVISION/GROUP	STRUCTURE/IA CODY ACORD
DEMOBILIZATION UNIT	MIKE HESTON	7b. Air Operations Branch:	
FIRE BEHAVIOR ANALYST	DON STRAND; MICHAEL BOWDEN	AIR OPS BRANCH DIRECTOR	PAUL BALFOUR
GIS SPECIALIST	SHAWN BUSHNELL; MIKE TONKEL	AIR SUPPORT SUPERVISOR	TIM LYDA
TECHNOLOGY SUPPORT SPECIALIST	GEORGE JENKINS; LIBBY EVERETT (T) JUSTIN LEACH (T)	8. Finance/Administration Section:	
INCIDENT METEOROLOGIST	TODD CARTER; BOB TOBIN MADDIE KRISTELL (T)	CHIEF	CHRISTINA GOEBEL STEVE CROW (T)
AIR RESOURCE ADVISOR	TOM PIERCE	TIME UNIT	CHERI FULLER LARCI MILLER (T)
6. Logistics Section:		PROCUREMENT UNIT	TODD POWELL PETER BIDIGARE (T)
CHIEF	KEVIN HAUGHTON; THAD FRATER (T) WHIT SPENCER; BRIAN MCGINLEY	COMPENSATION UNIT	MIKE KELLY
SUPPLY UNIT	JOHN KAUPA	COST UNIT	KAY HIGH
FACILITIES UNIT	KAREN ZIRKLE; JOHN DREYER	INC CONTRACT PROJ INSPECTOR	ROB HECHINGER
GROUND SUPPORT UNIT	DAVE HARSH TOM FORTIN; HEATH KESSI (T)		
COMMUNICATIONS UNIT	MISSY PARKER		
9. Prepared By:	Name: JILL JOHNSON	Position/Title: PSCC	Signature: 
ICS 203	IAP Page	Date/Time: 07/09/2024 2000	



Fire Weather Forecast



FORECAST NO: 28
PREDICTION FOR: 24 Hr Shift
SHIFT DATE: Wednesday 7/10/2024
TIME AND DATE ISSUED: 7/9/2024 1900 hrs

INCIDENT: Pioneer Fire
SIGNED: *Madelyn Kristell*
Incident Meteorologist Trainee (IMET)

Discussion: ***Red Flag Warning for Wind and Low Relative Humidity in Effect Wednesday***
Excessive Heat Warning in effect Through Wednesday

A dry cold front will be moving into the area today, increasing the winds. Relative humidity values will still remain critically low. Temperatures will be hot again today, with valley locations likely once again in the triple digits. After the dry cold front moves through, temperatures will back off slightly into the mid 90s, which is still around ten degrees warmer than normal. Expect winds to remain elevated into Thursday. Watch for shifting winds around terrain features and enhanced speeds along aligned drainages and valleys.

WEATHER FORECAST FOR TODAY:

SKY/WEATHER: Sunny and hot. Smoke in the morning and in valleys, mixing out in the afternoon.

MAX TEMPERATURE: 99 to 102 valleys/mid-slopes. 70 to 75 around 5000 feet.

MIN RH: 8 to 17 percent valleys/mid-slopes. 20 to 30 percent ridges.

20 FT WINDS:

Lower Valleys: West to Northwest 5 to 10 mph gusting 20 mph increasing 10 to 15 mph gusts 25 mph down Lake Chelan in the afternoon.

Mid-slopes and Ridges: West 15 to 20 mph gusting 30 mph.

HAINES INDEX: 5 High.

TRANSPORT WINDS: West at 20 mph.

INVERSION: Moderate low level inversion lifting by 1100. Mixing Height 10000 ft by 1500.

TONIGHT:

SKY/WEATHER: Mostly Clear. Smoke to settle in valleys near Chelan and in drainages near the fire.

MIN TEMPERATURE: 70 to 74 valleys/mid-slopes. 57 to 62 around 5000 feet.

MAX RH: Poor Recovery. 30 to 35 percent valleys/mid-slopes. 40 to 45 percent ridges around 5000 feet.

20 FT WINDS:

Valleys/Lower Slopes: Northwest down lake 10 to 15 mph in the evening gusting to 25 mph.

Mid-Slopes and Ridges: West 15 to 20 mph gusting to 30 mph.

INVERSION: Developing after 2200 hrs to near 1000 ft. Thermal belt activity likely at the top of the inversion.

THURSDAY:

SKY/WEATHER: Sunny and still hot.

MAX TEMPERATURE: 92 to 95 valleys/mid-slopes. 69 to 73 around 5000 feet.

MIN RH: 10 to 16 percent valleys/mid-slopes. 20 to 25 percent ridges.

20 FT WINDS:

Lower Valleys: West to Northwest 5 to 10 mph gusting 20 mph.

Mid-slopes and Ridges: West 15 to 18 mph gusting 25 mph.

HAINES INDEX: 5 High.

TRANSPORT WINDS: NW 20 mph.

Boating concerns Wednesday: Increased northwesterly winds will cause bumpy conditions across the lake in the afternoon. Wave heights to 2 feet have been observed in similar wind conditions.

Aviation concerns Wednesday: Temperature near 30C at 4000 feet for load calcs. Thermal turbulence likely due to uneven heating of terrain and slopes. Mechanical turbulence possible in higher elevations due to increased wind speeds.

Weather observations can be texted to 509-319-0474 or emailed to todd.carter@noaa.gov.

Fire Behavior Forecast # 29

Name of Incident: Pioneer	Administrative Unit: SE Region DNR / Okanogan-Wenatchee NF
Date & Time Issued: July 9, 2024 @ 1900	Operational Period: <u>DAY</u> 07/10/2024
FBAN: Don Strand	Signed: DS

RED FLAG WARNING FOR WIND AND LOW HUMIDITY TODAY. Continued hot, dry, unstable air with breezy afternoon conditions will contribute to another critical fire day. The last four nights with poor nighttime humidity have been having a significant effect on live and dead fuels moistures. These conditions will promote rapid fire spread where there is wind and/or slope alignment, especially between 1200-2200 in available surface fuels. Fire spread rate is being dominated by fine dead fuels and cured grasses. Live fuels are starting to contribute to fire intensity at mid slopes and lower. Lake effect winds (up/ down lake) dominate lower and mid slopes; the fire is on a dry S/SW aspect with steep side drainages that provide strong upslope winds. Wind/slope alignment and/or lake wind will influence fire spread rate and direction.

Weather Summary
See attached Fire Weather Forecast

Fire Behavior Summary

Fuels in the fire area are composed of a mosaic of *Timber Litter, Grass, Timber with Understory, and Grass/Shrub* models. The fire is burning in the Rex Creek (2001) fire footprint. Primary tree species include mixed sizes and densities of Douglas Fir and Ponderosa Pine. Local timber litter is compact to fluffy. Brush and understory species include ceanothus, hardwoods, and dog-hair conifer reproduction. Large **snags and heavy downed fuel loadings are common throughout all areas.** Live woody and herbaceous fuels are becoming available to contribute to fire intensity, mid slopes and lower. Grasses are partially to fully cured depending on elevation and aspect. Fuel conditions change by aspect, previous fire history, and elevation. Most N and E aspects include 23-year-old brush and conifer trees.

Expect fire behavior to include areas of fingered head fire runs, active flanking, and backing (with rollout) with wind/slope alignment. Expect rapid fire spread in fine dead fuels. Heavy fuels are retaining heat serving as ignition sources in dry fine fuels. Potential for exists for plume dominated fire behavior due to an unstable atmosphere in areas with heavy surface fuel loading. At higher elevations and north aspects, some grasses are still curing. Expect sustained very active fire behavior for next several days. Watch out for rapid slope reversal spread where it occurs. Expect lee-side spotting as fire reaches ridgelines (launch-pad).

*** FFM= 2%-3%, 1000hr. moisture=10%, Woody fuels 130%, Probability of Ignition--90%, Max Spotting 0.5 miles or more with significant column development.**

Fuel Type	Rate of Spread	Flame Length	Backing ROS	Spot Size in 2-hours
...If your work area includes -	(CH/HR = FPM)	Feet	FPM	Acres
GR2 - Moderate load grass/shrub	45 - 50	4 - 5	1-2	250
SH2 - Moderate load shrub	3 - 4	2	< 1	
TU5 - High load Timber w/ Understory	12 - 14	8- 9 (torching)	1	20
TL8 - Long needle timber litter	15 - 17	4- 6	1 +	30

Specific Assignments:

Div. A – Likely upslope short finger runs in draws, backing, with flanking in upper Meadow Cr. Monitor downstream backing rate.

Div. S – Expect backing and flanking fire in Lone Fir drainage. Potential exists for fire to spread across creek

Shore Protection Group – **Monitor up/down lake winds closely.** Expect rapid spread in fine fuels when fire becomes active.

Other Br./Grp. – Should not be affected by fire activity during the burn period. Monitor smoke direction and amount. Assess fuels.

***IA** – Ensure good size-up before engaging. Assess fire spread potential based on fuel, weather, topography and values at risk.

Air Operations: Hot. Locally heavy downwind smoke in drainages and aloft. Complex terrain, watch for lee-side turbulence.

Safety

Pay attention to the winds today and how it effects your work area.

To help maintain situational awareness, monitor weather by taking periodically weather observation.

RED FLAG WARNING IN EFFECT FOR WIND AND LOW RELATIVE HUMIDITY. These conditions have great potential increase fire activity. Recognize periods of higher wind speed will increase fire intensity and rates of spread.

**Today's Fire Behavior Forecast contains 686 words written for your situational awareness.*



SAFETY MESSAGE

10 JULY 2024

INCIDENT: Pioneer

OPERATIONAL PERIOD: 0700-2100

IN REMEMBRANCE



**30 MILE FIRE
JULY 10, 2001**

SAFETY OFFICERS: Marshall Brown, Joshua Northrup

Risk Assessment Worksheet				1. Incident Name: PIONEER FIRE			2. Location: WA-SES-000173				
3. Leaders Intent /Specific Objective: Risk Management tools will be used to evaluate tactics in order to provide for firefighter and public safety while implementing actions that have a high probability of success. THIS IS NOT AN EXHAUSTIVE LIST OF RISKS OR CONTROL OPTIONS				4. Prepared By: Joshua Northrup			5. Date Prepared: Monday, July 8, 2024				
Signature:				Title:							
Identify Hazards		Assess Hazards			Risk Control Options		Residual Risk		Decision	Implement	
7. Task	8. Hazard	9. Hazard Probability	10. Severity	11. RAC	12. Identify hazard mitigations & abatement measures (press [alt + enter] to add a line)		13. Hazard Probability	14. Severity	15. RAC	16. Risk Acceptable?	17. Hazard Control Assigned to:
Operational tasks	Medical Treatment and Transport Delay	Almost Certain	Catastrophic	Extremely High	Staff Medical personnel that is commensurate with the operational assignment. Coordination with the MEDL, BOAT Group and AOBD is essential. Detailed procedures are in place for medical transportation. If boat and/or air resources are unavailable, medical personnel is unavailable, and Risk Management matrix is unacceptable; consider alternative operational tactics and strategies. Use P.A.C.E. model for transportation planning utilizing the ICS206 medical plan. Identify helispots and possible. LEADERS INTENT: HAVE PLANS THAT KEEPS PATIENT MOVING TOWARDS DEFINITIVE CARE.		Possible	Critical	High	YES	All Incident Personnel
Operational tasks	Hit by Hazards	Possible	Catastrophic	Extremely High	Maintain sound risk management processes and modify tactics and strategy to limit personnel exposure in areas that have probability for roll out and falling material.		Possible	Critical	High	YES	All Incident Personnel
Perimeter Control	Increased Fire Behavior	Likely	Critical	Extremely High	With red flag warnings, drying of fuels, wind, and rollout potential anticipate increase in fire behavior and adjust tactics and strategies using the risk management process.		Possible	Critical	High	YES	All Operations Personnel
Ground transportation (Boats, Hiking, UTV, Driving)	Motor Vehicle Accident-Struck by/Striking Object/Loss of vehicle control	Possible	Critical	High	Boats: Follow Agency safety policies. Hiking: Pace and situational awareness. UTV: Adhere to Agency UTV Policy Driving: Drive defensively, Chelan July traffic will be busy. Road closures do not have security assigned.		Possible	Critical	High	YES	All Incident Personnel
Helicopter Operations	Aircraft Mishap - General	Unlikely	Catastrophic	High	VALIDATE THAT MISSIONS ARE ESSENTIAL AND MEET INCIDENT OBJECTIVES. TFR IS IN PLACE, IF YOU SEE INTRUSION COMMUNICATE IMMEDIATELY.		Rare	Catastrophic	Moderate	YES	All Operational Personnel
Firing Operations - Ground	Ingress/Egress/Access	Possible	Critical	High	Use resources qualified for complicated firing operations. Write and follow firing plan. Sufficient radio capacity for all persons on the firing group. Plan and identify contingencies and multiple escape routes.		Unlikely	Critical	Moderate	YES	Alpha/Sierra, Firing Group
Interactions with Public Safety/Public Relations, Forest closure order growth	Personal Injury/Damage to Public Relations, no roads guards.	Possible	Moderate	Moderate	Travel with the expectation of public on roads and trails. Contact Team Law Enforcement, Safety Officers, and Security when necessary. Disengage from any confrontations.		Possible	Moderate	Moderate	YES	All Incident Personnel
Initial Attack	Unknown terrain, cooperators, leadership.	Likely	Moderate	High	Positive communication, use ICS, preload plans and maps. And radio frequencies.		Unlikely	Critical	Moderate	YES	All Operations Personnel
All Incident Operational Tasks	Medical - Heat Related Illness/Wildlife	Likely	Moderate	High	Identifying heat related illness early, appropriate pace in extreme temps, shade, fluid intake in appropriate proportions. Discussions/Awareness on wildlife/snakes.		Unlikely	Critical	Moderate	YES	All Personnel

Division/Group Assignment List (ICS 204 WF)

Controlled Unclassified Information//Basic

1. Incident Name:				3.			
PIONEER				Branch: I/II		Division/Group: A	
2. Operational Period: 0700-2100							
Date/Time From: 07/10/2024 0700		Date/Time To: 07/10/2024 2100					
WED		WED					
4. Operations Personnel							
OPERATIONS CHIEF		AARON ROWE, LONNIE NEWTON (T)		BRANCH DIRECTOR		SCOTT EBEL, JOSH VERELLEN (T)	
DIVISION/GROUP SUPERVISOR		SHAWN OTTO, CHRIS RAMISKEY (T)		AIR OPS BRANCH DIRECTOR		PAUL BLAFOUR	
5. Resources Assigned this Period							
Strike Team / Task Force / Resource Designator		LWD	Leader	Number Persons	Drop Off PT./Time	Pick Up PT./Time	
O-352 SOFC		07/16	KRIS CRODDY	1	LUCERNE/0700	LUCERNE/2100	
O-175 SOFR		07/11	MELISSA MOORE	1	DP 22-MOORE POINT/0700	DP22-MOORE POINT/2100	
O-180 TFLD		07/10	JOE LANDBURG	1	DP 22-MOORE POINT/0700	DP22-MOORE POINT/2100	
O-266 TFLD (T)		07/11	FRANK BOJORQUEZ	1	DP 22-MOORE POINT/0700	DP22-MOORE POINT/2100	
O-447 TFLD (T)		07/22	EHREN E PHILLIPS	1	DP 22-MOORE POINT/0700	DP 22-MOORE POINT/2100	
C-29 CRW1 BAKER RIVER IHC		07/11	GARY CHICKS	24	DP 22-MOORE POINT/0700	DP22-MOORE POINT/2100	
C-30 CRW1 ENTIAT IHC		07/19	DAN PICKARD	23	DP 22-MOORE POINT/0700	DP22-MOORE POINT/2100	
C-36 CRW1 ZIGZAG		07/20	SANDRA SPERRY	25	LUCERNE/1100	LUCERNE /2100	
C-28 CR2I CRD		07/15	TYLER HERDMAN	22	DP 22-MOORE POINT/0700	DP22-MOORE POINT/2100	
O-402 WFM2 YOSEMITE		07/22	JOHN O'COY	8	STEHEKIN/0700	STEHEKIN/2100	
A-78 UAR3 UR31		07/22	PATRICK CLARK	4	LUCERNE/0700	LUCERNE 2100/	
O-359 MEDIC 12		07/16	ETHAN BIEDERMAN	1	DP 22-MOORE POINT/0700	DP22-MOORE POINT/2100	
O-417 MEDIC 14		07/21	LAURA KRAUSE	1	DP22-MOORE POINT/0700	DP22-MOORE POINT/2100	
O-310 EMT 5		07/14	DAVE REPNIK	1	DP 22-MOORE POINT/0700	DP22-MOORE POINT/2100	
8. Division/Group Communication Summary							
Function	Channel	RX Frequency N/W	RX Tone/NAC	TX Frequency N/W	TX Tone/NAC	Mode	
COMMAND							
TACTICAL							
LOGISTICS							
AIR TO GROUND							
9. Prepared By (Resource Unit Leader)			Approved By (Planning Section Chief)			Date	Time
JENNIFER NORTON			JILL JOHNSON			07/09/2024	2100

Division/Group Assignment List (ICS 204 WF)

Controlled Unclassified Information//Basic

1. Incident Name:			3.			
PIONEER			I/II	A		
2. Operational Period: 0700-2100						
Date/Time From:	07/10/2024 0700	WED	Date/Time To:	07/10/2024 2100	WED	
4. Operations Personnel						
OPERATIONS CHIEF	AARON ROWE, LONNIE NEWTON (T)		BRANCH DIRECTOR	SCOTT EBEL, JOSH VERELLEN (T)		
DIVISION/GROUP SUPERVISOR	SHAWN OTTO, CHRIS RAMISKEY (T)		AIR OPS BRANCH DIRECTOR	PAUL BLAFOUR		
5. Resources Assigned this Period						
Strike Team / Task Force / Resource Designator	LWD	Leader	Number Persons	Drop Off PT./Time	Pick Up PT./Time	
E-84 VUTV KIRCHER AND SHERMAN						
E-85 VUTV KIRCHER AND SHERMAN						
6. Control Operations/Work Assignments:						
<p>TASK: Use multiple tactics to slow fire spread in Meadow Creek where terrain and fuels allow for highest probability of success. Monitor fire progression north and west as fire progresses to high elevations. Implement point protection on federal and private infrastructure</p> <p>PURPOSE: To slow fire progression, provide time for suppression tactics, and prevent fire spread towards Stehekin</p> <p>END STATE: Fire impacts to critical values, including private inholdings, federal infrastructure and Stehekin are minimized.</p>						
7. Special Instructions:						
<p>-In large or long term spike camps use helicopters, boats, or pack stock to deliver portable backcountry latrines and remove human waste if necessary. If camp does not have adequate pack, boat, or air support for human waste management, establish community latrines well away from water sources and common areas. Use human waste bags, if necessary.</p> <p>-Minimize ground disturbance on the Moore Point and Meadow Creek alluvial fans in order to protect sensitive resources.</p> <p>-Hose used from Prince Creek to Moore Pt: contaminated with invasive plants. Do not reuse. Backhaul to Moore Pt DP22 and store in "infested hose" area at Moore Pt until decontaminated.</p> <p>-Ensure hazard mitigations and IWI protocols are in place before taking action.</p> <p>-** Denotes available for Initial Attack</p>						
8. Division/Group Communication Summary						
Function	Channel	RX Frequency N/W	RX Tone/NAC	TX Frequency N/W	TX Tone/NAC	Mode
COMMAND						
TACTICAL						
LOGISTICS						
AIR TO GROUND						
9. Prepared By (Resource Unit Leader)		Approved By (Planning Section Chief)		Date	Time	
JENNIFER NORTON		JILL JOHNSON		07/09/2024	2100	

Division/Group Assignment List (ICS 204 WF)

Controlled Unclassified Information//Basic

1. Incident Name:				3.			
PIONEER				I/II		D	
2. Operational Period: 0700-2100							
Date/Time From: 07/10/2024 0700 WED		Date/Time To: 07/10/2024 2100 WED					
4. Operations Personnel							
OPERATIONS CHIEF		AARON ROWE, LONNIE NEWTON (T)		BRANCH DIRECTOR		SCOTT EBEL, JOSH VERELLEN (T)	
DIVISION/GROUP SUPERVISOR		BRETT JOHNSON, PAUL KIMBALL (T)		AIR OPS BRANCH DIRECTOR		PAUL BALFOUR	
5. Resources Assigned this Period							
Strike Team / Task Force / Resource Designator		LWD	Leader	Number Persons	Drop Off PT./Time	Pick Up PT./Time	
O-353 SOFC		07/17	PHILLIP BORDELON	1	STEHEKIN/0700	STEHEKIN/0700	
O-423 TFLD		07/16	BRYCE HAVERKAMP	1	STEHEKIN/0700	STEHEKIN/0700	
O-448 TFLD (T)		07/22	ANDY MENDIGUREN	1	STEHEKIN/0700	STEHEKIN/0700	
O-276 HECM		07/12	REYNALDO JUBAN	1	STEHEKIN/0700	STEHEKIN/0700	
O-277 HECM		07/12	JASON EVANS	1	STEHEKIN/0700	STEHEKIN/0700	
O-388 SMOD BANDELIER		07/22	JOSH O'COY	8	STEHEKIN/0700	STEHEKIN/0700	
**O-377 WFM1 WHISKEYTOWN		07/21	WARREN SWAB	8	STEHEKIN/0700	STEHEKIN/0700	
O-372 LEAD READ		07/19	JACK OELFKE	1	STEHEKIN/0700	STEHEKIN/0700	
O-167 ARCH		07/12	JASON WRIGHT	1	STEHEKIN/0700	STEHEKIN/0700	
O-370 ARCH (T)		07/18	HENRY EATON	1	STEHEKIN/0700	STEHEKIN/0700	
O-376 REAF		07/17	ROGER CHRISTOPHERSEN	1	STEHEKIN/0700	STEHEKIN/0700	
O-371 REAF (T)		07/20	HEATHER RICKLEFF	1	STEHEKIN/0700	STEHEKIN/0700	
O-165 REMS 2		07/10	BRAYDEN KIRK	4	STEHEKIN/0700	STEHEKIN/0700	
O-304 LTAN		07/18	DAN OSTMANN	1	STEHEKIN/0700	STEHEKIN/0700	
E-89 DRIVER		07/12	PHILLIP BOSSEN	1	STEHEKIN/0700	STEHEKIN/0700	
8. Division/Group Communication Summary							
Function	Channel	RX Frequency N/W	RX Tone/NAC	TX Frequency N/W	TX Tone/NAC	Mode	
COMMAND							
TACTICAL							
LOGISTICS							
AIR TO GROUND							
9. Prepared By (Resource Unit Leader)			Approved By (Planning Section Chief)		Date	Time	
JENNIFER NORTON			JILL JOHNSON		07/09/2024	2100	

Division/Group Assignment List (ICS 204 WF)

Controlled Unclassified Information//Basic

1. Incident Name:			3.			
PIONEER			I/II		D	
2. Operational Period: 0700-2100						
Date/Time From: 07/10/2024 0700 WED		Date/Time To: 07/10/2024 2100 WED				
4. Operations Personnel						
OPERATIONS CHIEF		AARON ROWE, LONNIE NEWTON (T)		BRANCH DIRECTOR		SCOTT EBEL, JOSH VERELLEN (T)
DIVISION/GROUP SUPERVISOR		BRETT JOHNSON, PAUL KIMBALL (T)		AIR OPS BRANCH DIRECTOR		PAUL BALFOUR
5. Resources Assigned this Period						
Strike Team / Task Force / Resource Designator		LWD	Leader	Number Persons	Drop Off PT./Time	Pick Up PT./Time
6. Control Operations/Work Assignments:						
<p>TASK: Continue prep of contingency lines around community of Stehekin.</p> <p>PURPOSE: To protect the community of Stehekin, surrounding infrastructure and historic values from fire impacts.</p> <p>END STATE: Fire impacts to critical values in and around Stehekin have been minimized.</p>						
7. Special Instructions:						
<p>-All operational personnel working on USFS lands will need to conduct a thorough inspection for invasive species seeds on boots including laces, clothing, and gear prior to entering NPS lands.</p> <p>-Only fresh (direct from the cache) hose should be utilized on NPS lands to prevent the transport of invasive species seeds.</p> <p>-Hose used on USFS lands should not be used on NPS lands and hose used on NPS lands should not be used on USFS lands to prevent the spread of invasives species seeds.</p> <p>-Cargo loads being transported onto NPS lands should be inspected for invasive weed seed prior to flight.</p> <p>-NPS Resource Avoidance Area Flagging is yellow with red polka dots. Contact NPS READs before working in areas where this flagging is present.</p> <p>-Ensure hazard mitigations and IWI protocols are in place before taking action.</p> <p>-** Denotes available for Initial Attack</p>						
8. Division/Group Communication Summary						
Function	Channel	RX Frequency N/W	RX Tone/NAC	TX Frequency N/W	TX Tone/NAC	Mode
COMMAND						
TACTICAL						
LOGISTICS						
AIR TO GROUND						
9. Prepared By (Resource Unit Leader)			Approved By (Planning Section Chief)		Date	Time
JENNIFER NORTON			JILL JOHNSON		07/09/2024	2100

Division/Group Assignment List (ICS 204 WF)

Controlled Unclassified Information//Basic

1. Incident Name:				3.		
PIONEER				IV	S	
2. Operational Period: 0700-2100						
Date/Time From: 07/10/2024 0700 WED		Date/Time To: 07/10/2024 2100 WED				
4. Operations Personnel						
OPERATIONS CHIEF		AARON ROWE, LONNIE NEWTON (T)		BRANCH DIRECTOR		TIM BARNETT
DIVISION/GROUP SUPERVISOR		MATT KENNEDY, JULIUS JACOBSEN (T)		AIR OPS BRANCH DIRECTOR		PAUL BALFOUR
5. Resources Assigned this Period						
Strike Team / Task Force / Resource Designator		LWD	Leader	Number Persons	Drop Off PT./Time	Pick Up PT./Time
O-346 SOFR		07/14	DAVID ZUARES	1	CAMP 4 SPIKE/0700	CAMP 4 SPIKE/2100
O-425 TFLD		07/23	JON WILLOUGHBY	1	ICP/0700	ICP/2100
O-249 TFLD (T)		07/16	MARK HARPER	1	ICP/0700	ICP/2100
C-35 CRW1 UNION IHC		07/20	ERIC JORGENSON	22	H40/0700	H40/2100
C-23 CR2I SRV #1		07/10	JAIME MEDRANO	1	ICP/0700	ICP/2100
C-34 CR2I WALLOWA		07/20	KIRA SANTULLI	20	ICP/0700	ICP/2100
C-43 CR2I DIAMOND FIRE NCC 11B		07/22	LARRY ECKELMAN	20	ICP/0700	ICP/2100
**E-191 ENG3 RATTLESNAKE RIDGE		07/15	BRANDON MARSH	3	ICP/0700	ICP/2100
E-73 WTS1 STRAND TENDERS		07/11	WADE STRAND	1	CAMP 4 SPIKE/0700	CAMP 4 SPIKE/2100
E-78 WTS2 KING HYDROSEEDING		07/23	BILL BLACK	1	CAMP 4 SPIKE/0700	CAMP 4 SPIKE/2100
E-174 WTS2		07/11	KEITH HIATT	1	ICP/0700	ICP/2100
E-208 SKG2 NW DIESEL DUDES		07/20	KENNY EGGER	2	CAMP 4 SPIKE/0700	CAMP 4 SPIKE/2100
E-92 DZR3 BATCHELOR EXCAVATION		07/14	JAY BATCHELOR	2	ICP/0700	ICP/2100
O-485 FOBS		07/22	KELLY LEWIS	1	ICP/0700	ICP/2100
O-488 FOBS (T)		07/23	LEE VENNING	1	ICP/0700	ICP/2100
8. Division/Group Communication Summary						
Function	Channel	RX Frequency N/W	RX Tone/NAC	TX Frequency N/W	TX Tone/NAC	Mode
COMMAND						
TACTICAL						
LOGISTICS						
AIR TO GROUND						
9. Prepared By (Resource Unit Leader)			Approved By (Planning Section Chief)		Date	Time
JENNIFER NORTON			JILL JOHNSON		07/09/2024	2100

Division/Group Assignment List (ICS 204 WF)

Controlled Unclassified Information//Basic

1. Incident Name:				3.		
PIONEER				IV	S	
2. Operational Period: 0700-2100						
Date/Time From: 07/10/2024 0700 WED		Date/Time To: 07/10/2024 2100 WED				
4. Operations Personnel						
OPERATIONS CHIEF		AARON ROWE, LONNIE NEWTON (T)		BRANCH DIRECTOR		TIM BARNETT
DIVISION/GROUP SUPERVISOR		MATT KENNEDY, JULIUS JACOBSEN (T)		AIR OPS BRANCH DIRECTOR		PAUL BALFOUR
5. Resources Assigned this Period						
Strike Team / Task Force / Resource Designator		LWD	Leader	Number Persons	Drop Off PT./Time	Pick Up PT./Time
O-43 REMS 1		07/09	RAY STORM	4	CAMP 4 SPIKE/0700	CAMP 4 SPIKE/2100
O-449 RATT 1		07/22	EMMA GARRETT	2	ICP/0700	ICP/2100
O-358 MEDIC 11		07/16	SAVANAH MCLAUGHLIN	1	CAMP 4 SPIKE/0700	CAMP 4 SPIKE/2100
O-416 MEDIC 15		07/21	ROBERT RUSZALA	1	ICP/0700	ICP/2100
E-260 AMBO-3		07/22	KYLE KEMERER	2	ICP/0700	ICP/2100
E-18 VUTV CM BACKCOUNTRY						
E-93 VUTV KWIK RESPONSE SUPPORT		07/14		1		
E-94 VUTV KWIK RESPONSE SUPPORT		07/14		1		
E-148 VUTV TOP GUN RES POLARIS						
E-149 VUTV TOP GUN RES POLARIS						
6. Control Operations/Work Assignments:						
<p>TASK: Continue to prep the Nelson indirect line from H40 to Lake Chelan in preparation for possible firing operations</p> <p>PURPOSE: To protect values downlake by establishing a barrier to fire spread.</p> <p>END STATE: Control line anchored from H-40 to Lake Chelan.</p>						
7. Special Instructions:						
<p>-Ensure hazard mitigations and IWI protocols are in place before taking action.</p> <p>-** Denotes available for Initial Attack</p>						
8. Division/Group Communication Summary						
Function	Channel	RX Frequency N/W	RX Tone/NAC	TX Frequency N/W	TX Tone/NAC	Mode
COMMAND						
TACTICAL						
LOGISTICS						
AIR TO GROUND						
9. Prepared By (Resource Unit Leader)			Approved By (Planning Section Chief)		Date	Time
JENNIFER NORTON			JILL JOHNSON		07/09/2024	2100

Division/Group Assignment List (ICS 204 WF)

Controlled Unclassified Information//Basic

1. Incident Name:				3.			
PIONEER				Branch: IV		Division/Group: CONTINGENCY/ ROADS	
2. Operational Period: 0700-2100							
Date/Time From: 07/10/2024 0700		Date/Time To: 07/10/2024 2100					
WED		WED					
4. Operations Personnel							
OPERATIONS CHIEF		AARON ROWE, LONNIE NEWTON (T)		BRANCH DIRECTOR		TIM BARNETT	
DIVISION/GROUP SUPERVISOR		MATT ZIEGLER, STEVEN ABRAMS (T)		AIR OPS BRANCH DIRECTOR		PAUL BALFOUR	
5. Resources Assigned this Period							
Strike Team / Task Force / Resource Designator		LWD	Leader	Number Persons	Drop Off PT./Time	Pick Up PT./Time	
O-455 SOF2		07/22	PAUL BRNA	1	ICP/0700	ICP/0700	
O-267 SOFR		07/10	THOMAS TALBOT	1	ICP/0700	ICP/0700	
O-241 TFLD		07/14	JASON GREEN	1	ICP/0700	ICP/0700	
O-426 TFLD		07/22	MITCHELL STILES	1	ICP/0700	ICP/0700	
**O-457 TFLD		07/21	JEFFERY DICKINSON	1	ICP/0700	ICP/0700	
O-333 HEQB		07/16	JED NEUMEIER	1	ICP/0700	ICP/0700	
O-429 HEQB		07/22	JONATHAN MCFARLAND	1	ICP/0700	ICP/0700	
O-430 HEQB		07/22	TYLER F KUIKEN	1	ICP/0700	ICP/0700	
O-431 HEQB		07/21	DAN POOLE	1	ICP/0700	ICP/0700	
O-445 HEQB (T)		07/21	KELSIE P RANTZOW	1	ICP/0700	ICP/0700	
O-344 FELB		07/15	JACOB HARVEY	1	ICP/0700	ICP/0700	
O-433 FMOD BROTHERS FIRE		07/21	JOHN SCHMITZ	2	ICP/0700	ICP/0700	
O-434 FMOD		07/21	JOHN DELUNA	2	ICP/0700	ICP/0700	
**C-32 CR2I PATRICK		07/20	GARTH CHAMBERS	20	ICP/0700	ICP/0700	
C-33 CR2I NORTH PACIFIC		07/21	JOSE PEREZ	20	ICP/0700	ICP/0700	
E-279 ENG6 LATE SUMMERS		07/22	JENSEN BOVEE	3	ICP/0700	ICP/0700	
E-235 ENG6 PIKE		07/22	ANDREW L DUZET	4	ICP/0700	ICP/0700	
E-76 WTS2 MOUNTAIN VIEW WILDFIRE		07/17	WICK FIFE	2	ICP/0700	ICP/0700	
E-83 WTS2 KING HYDROSEEDING		07/11	JOE IVIE	1	ICP/0700	ICP/0700	
E-157 WTS2 PINE MOUNTAIN EXC		07/23	BOB GOSS	1	ICP/0700	ICP/0700	
8. Division/Group Communication Summary							
Function	Channel	RX Frequency N/W	RX Tone/NAC	TX Frequency N/W	TX Tone/NAC	Mode	
COMMAND							
TACTICAL							
LOGISTICS							
AIR TO GROUND							
9. Prepared By (Resource Unit Leader)			Approved By (Planning Section Chief)			Date	Time
JENNIFER NORTON			JILL JOHNSON			07/09/2024	2100

Division/Group Assignment List (ICS 204 WF)
Controlled Unclassified Information//Basic

1. Incident Name:				3.		
PIONEER				Branch: IV	Division/Group: CONTINGENCY/ ROADS	
2. Operational Period: 0700-2100						
Date/Time From: 07/10/2024 0700 WED		Date/Time To: 07/10/2024 2100 WED				
4. Operations Personnel						
OPERATIONS CHIEF		AARON ROWE, LONNIE NEWTON (T)		BRANCH DIRECTOR		TIM BARNETT
DIVISION/GROUP SUPERVISOR		MATT ZIEGLER, STEVEN ABRAMS (T)		AIR OPS BRANCH DIRECTOR		PAUL BALFOUR
5. Resources Assigned this Period						
Strike Team / Task Force / Resource Designator	LWD	Leader	Number Persons	Drop Off PT./Time	Pick Up PT./Time	
E-172 WTS2 UPPER VALLEY	07/16	SCOTT YOUNG	1	ICP/0700	ICP/0700	
E-173 WTS2 RIDGE TOP IRON	07/11	TIM WHITEHURST	1	ICP/0700	ICP/0700	
E-236 DZR2 TOP RAIL	07/21	DAIN LUKEHART	2	ICP/0700	ICP/0700	
E-237 DZR2 HAYWIRE SERVICES	07/21	KEVIN HANSON	2	ICP/0700	ICP/0700	
E-205 DZR3 DOUGLAS LOGGING	07/20	STEVE DOUGLAS	1	ICP/0700	ICP/0700	
E-103 MBM2 MARCON TIMBER	07/22	DAVID CONWAY	2	ICP/0700	ICP/0700	
E-105 MBM2 JUSTIN PITTS TRUCKING	07/14	ADAM BERGSTROM	2	ICP/0700	ICP/0700	
E-151 MBM2 DUKES EQUIPMENT	07/24	CHRIS BOYLES	2	ICP/0700	ICP/0700	
E-152 MBM2 AXSUS	07/17	ADAM HEDLUND	2	ICP/0700	ICP/0700	
E-238 MBM2 WILDFIRE	07/21	MIKE JOHNSON	2	ICP/0700	ICP/0700	
E-102 SKG2 DUKES EQUIPMENT	07/14	JUSTIN DURSTON	2	ICP/0700	ICP/0700	
E-154 SKG2 WESTERN	07/23	RICK LAUMAN	2	ICP/0700	ICP/0700	
E-155 SKG2 MOUNTAIN VIEW	07/21	BRYON SCRIBNER	2	ICP/0700	ICP/0700	
E-278 SKG2 DUKES EQUIPMENT	07/21	MARK SVEEN	1	ICP/0700	ICP/0700	
E-240 FEL2 AXSUS	07/21	PAUL MCNITT	2	ICP/0700	ICP/0700	
E-241 FEL2	07/21	DUSTIN CHANTRY	2	ICP/0700	ICP/0700	
E-242 EXC2	07/21	PETE DELANGE	2	ICP/0700	ICP/0700	
O-464 REMS 3	07/22	RON PEARSALL	4	ICP/0700	ICP/0700	
O-271 MEDIC 7	07/11	STEVE DRAB	1	ICP/0700	ICP/0700	
O-383 MEDIC 13	07/18	TONY BYLSKI	1	ICP/0700	ICP/0700	
8. Division/Group Communication Summary						
Function	Channel	RX Frequency N/W	RX Tone/NAC	TX Frequency N/W	TX Tone/NAC	Mode
COMMAND						
TACTICAL						
LOGISTICS						
AIR TO GROUND						
9. Prepared By (Resource Unit Leader)			Approved By (Planning Section Chief)		Date	Time
JENNIFER NORTON			JILL JOHNSON		07/09/2024	2100

Division/Group Assignment List (ICS 204 WF)

Controlled Unclassified Information//Basic

1. Incident Name:				3.			
PIONEER				Branch: IV		Division/Group: CONTINGENCY/ ROADS	
2. Operational Period: 0700-2100							
Date/Time From: 07/10/2024 0700 WED		Date/Time To: 07/10/2024 2100 WED					
4. Operations Personnel							
OPERATIONS CHIEF		AARON ROWE, LONNIE NEWTON (T)		BRANCH DIRECTOR		TIM BARNETT	
DIVISION/GROUP SUPERVISOR		MATT ZIEGLER, STEVEN ABRAMS (T)		AIR OPS BRANCH DIRECTOR		PAUL BALFOUR	
5. Resources Assigned this Period							
Strike Team / Task Force / Resource Designator		LWD	Leader	Number Persons	Drop Off PT./Time	Pick Up PT./Time	
E-194 AMBO-2		07/15	ANNA REYNOLDS	2	ICP/0700	ICP/0700	
E-19 VUTV BACKCOUNTRY RENTALS					ICP/0700	ICP/0700	
E-44 VATV KIRCHER SHERMAN					ICP/0700	ICP/0700	
6. Control Operations/Work Assignments:							
<p>Task: Implement control lines from H45 to DP53. Continue road maintenance on 4330 and 4010. Plan for line from DP53 to Lake Chelan.</p> <p>Purpose: To protect critical values at risk.</p> <p>End state: To have established control lines in place that correspond to Pioneer Fire strategic plan.</p>							
7. Special Instructions:							
<ul style="list-style-type: none"> -Ensure hazard mitigations and IWI protocols are in place before taking action. -Contingency resources working DIV H: Do not draft from Gold Creek to Black Canyon Creek. -Work with READS to maintain resource protection. -Ensure hazard mitigations and IWI protocols are in place before taking action. <p>Antilon line construction (H47-Goff Peak) tree process & thin specs:</p> <ul style="list-style-type: none"> --whole tree yard to READ-designated landings; cut & process at landings; do not sort along 8200 road --Retain 30 trees per acre (~ 40'x40' spacing) --Do not cut trees >16", unless deemed a hazard tree --Preferential order for tree retention, first keep: white bark pine, Ponderosa Pine, Douglas-Fir, then lodgepole pine --No restrictions on brush removal <p>-** Denotes available for Initial Attack</p>							
8. Division/Group Communication Summary							
Function	Channel	RX Frequency N/W	RX Tone/NAC	TX Frequency N/W	TX Tone/NAC	Mode	
COMMAND							
TACTICAL							
LOGISTICS							
AIR TO GROUND							
9. Prepared By (Resource Unit Leader)			Approved By (Planning Section Chief)			Date	Time
JENNIFER NORTON			JILL JOHNSON			07/09/2024	2100

Division/Group Assignment List (ICS 204 WF)
Controlled Unclassified Information//Basic

1. Incident Name:			3.			
PIONEER			IV	FIRING		
2. Operational Period: 0700-2100						
Date/Time From: 07/10/2024 0700	WED	Date/Time To: 07/10/2024 2100	WED			
4. Operations Personnel						
OPERATIONS CHIEF		AARON ROWE, LONNIE NEWTON (T)		BRANCH DIRECTOR		TIM BARNETT
DIVISION/GROUP SUPERVISOR		FIDEL VERDUZCO		AIR OPS BRANCH DIRECTOR		PAUL BEDFOUR
5. Resources Assigned this Period						
Strike Team / Task Force / Resource Designator	LWD	Leader	Number Persons	Drop Off PT./Time	Pick Up PT./Time	
O-400 TFLD	07/21	BENJAMIN EDDINGS	1	CAMP 4 SPIKE/0700	CAMP 4 SPIKE/2100	
C-31 CRW1 LA GRANDE	07/19	CHUY ELGVEZABAL	23	CAMP 4 SPIKE/0700	CAMP 4 SPIKE/2100	
E-192 ENG5 E4406	07/15	SETH REYNOLDS	4	CAMP 4/0700	CAMP 4/2100	
E-193 ENG5 E4501	07/15	CONNOR RUPERT	4	CAMP 4/0700	CAMP 4/2100	
6. Control Operations/Work Assignments:						
<p>TASK: Prepare to implement firing operations as fuel and weather conditions allow in Division Sierra</p> <p>PURPOSE: Prevent main fire from advancing east of Nelson Butte and impacting values at risk down lake</p> <p>END STATE: Fire is checked along established lines within Division Sierra, further preventing risk to values down lake</p>						
7. Special Instructions:						
-Ensure hazard mitigations and IWI protocols are in place before taking action.						
8. Division/Group Communication Summary						
Function	Channel	RX Frequency N/W	RX Tone/NAC	TX Frequency N/W	TX Tone/NAC	Mode
COMMAND						
TACTICAL						
LOGISTICS						
AIR TO GROUND						
9. Prepared By (Resource Unit Leader)			Approved By (Planning Section Chief)		Date	Time
JENNIFER NORTON			JILL JOHNSON		07/09/2024	2100

Division/Group Assignment List (ICS 204 WF)
Controlled Unclassified Information//Basic

1. Incident Name:				3.			
PIONEER				Branch: IV		Division/Group: STAGING	
2. Operational Period: 0700-2100							
Date/Time From: 07/10/2024 0700 WED		Date/Time To: 07/10/2024 2100 WED					
4. Operations Personnel							
OPERATIONS CHIEF		AARON ROWE, LONNIE NEWTON (T)		BRANCH DIRECTOR		TIM BARNETT	
DIVISION/GROUP SUPERVISOR		NOAH DANIELS, MIKE EMERICK		AIR OPS BRANCH DIRECTORY		PAUL BELFOUR	
5. Resources Assigned this Period							
Strike Team / Task Force / Resource Designator		LWD	Leader	Number Persons	Drop Off PT./Time	Pick Up PT./Time	
E-268 DZR3 REMSBERG LOGGING		07/21	CHRIS JACK	2	ICP/0700	ICP/2100	
E-269 DZR3		07/22	JEFFERY SMITH	2	ICP/0700	ICP/2100	
E-270 DZR1		07/22	DONNIE COMB	2	ICP/0700	ICP/2100	
E-271 DZR2 DUKES		07/22	TYSON HAUBER	2	ICP/0700	ICP/2100	
E-272 FEL1 HAVILLAH LOGGING		07/22	TOM KERSHNER	2	ICP/0700	ICP/2100	
E-273 FEL1 BOB MCDANIEL		07/22	BOB MCDANIEL	2	ICP/0700	ICP/2100	
E-274 SKD1 SILVER-NICKEL LOGGING		07/22	WYATT PERSHING	2	ICP/0700	ICP/2100	
E-275 SKD1 SILVER-NICKEL LOGGING		07/22	KODY AYERS	2	ICP/0700	ICP/2100	
6. Control Operations/Work Assignments:							
<p>Task: Resources remain available for divisions needs. Mobilization to division is efficient and timely. Purpose: To assist divisions as needed to complete missions as appropriate. End state: Suppression efforts have been supported effectively.</p>							
7. Special Instructions:							
8. Division/Group Communication Summary							
Function	Channel	RX Frequency N/W	RX Tone/NAC	TX Frequency N/W	TX Tone/NAC	Mode	
COMMAND							
TACTICAL							
LOGISTICS							
AIR TO GROUND							
9. Prepared By (Resource Unit Leader)			Approved By (Planning Section Chief)			Date	Time
JENNIFER NORTON			JILL JOHNSON			07/09/2024	2100

Division/Group Assignment List (ICS 204 WF)
Controlled Unclassified Information//Basic

1. Incident Name:			3.			
PIONEER			Branch:		Division/Group:	
2. Operational Period: 0700-2100			V		LAKE SHORE	
Date/Time From: 07/10/2024 0700 WED	Date/Time To: 07/10/2024 2100 WED					
4. Operations Personnel						
OPERATIONS CHIEF		AARON ROWE, LONNIE NEWTON (T)		BRANCH DIRECTOR		JEROMY WILSON
DIVISION/GROUP SUPERVISOR		JON STONELAKE, NICK WIGLE (T)		AIR OPS BRANCH DIRECTOR		PAUL BELFOUR
5. Resources Assigned this Period						
Strike Team / Task Force / Resource Designator		LWD	Leader	Number Persons	Drop Off PT./Time	Pick Up PT./Time
O-424 TFLD SAMUEL FOSTER DAUGHERTY		07/23		1	SAFETY HARBOR/0700	SAFETY HARBOR/2100
C-42 CR2I SRV #14		07/22	UBALDO VIERA	20	SAFETY HARBOR/0700	SAFETY HARBOR/2100
O-461 MEDIC 16		07/22	MAX KELLY	1	SAFETY HARBOR/0700	SAFETY HARBOR/2100
6. Control Operations/Work Assignments:						
<p>TASK: Protect Forest Service infrastructure and private property by assessing structures and implementing mitigation actions between Safety Harbor and Mitchell Creek.</p> <p>PURPOSE: To prevent fire impacts to property and infrastructure.</p> <p>END STATE: Infrastructure along the lake has been protected from fire impacts.</p>						
7. Special Instructions:						
<p>-In large or long term spike camps use helicopters, boats, or pack stock to deliver portable backcountry latrines and remove human waste if necessary. If camp does not have adequate pack, boat, or air support for human waste management, establish community latrines well away from water sources and common areas. Use human waste bags, if necessary.</p> <p>-Ensure hazard mitigations and IWI protocols are in place before taking action.</p> <p>-** Denotes available for Initial Attack</p>						
8. Division/Group Communication Summary						
Function	Channel	RX Frequency N/W	RX Tone/NAC	TX Frequency N/W	TX Tone/NAC	Mode
COMMAND						
TACTICAL						
LOGISTICS						
AIR TO GROUND						
9. Prepared By (Resource Unit Leader)			Approved By (Planning Section Chief)		Date	Time
JENNIFER NORTON			JILL JOHNSON		07/09/2024	0824

Division/Group Assignment List (ICS 204 WF)
Controlled Unclassified Information//Basic

1. Incident Name:				3.		
PIONEER				Branch: V	Division/Group: BOAT	
2. Operational Period: 0700-2100						
Date/Time From: 07/10/2024 0700 WED		Date/Time To: 07/10/2024 2100 WED				
4. Operations Personnel						
OPERATIONS CHIEF		AARON ROWE, LONNIE NEWTON (T)		BRANCH DIRECTOR		JEROMY WILSON
DIVISION/GROUP SUPERVISOR		SAM STEINHOUSER, SETH ELLIS (T)		AIR OPS BRANCH DIRECTOR		PAUL BELFOUR
5. Resources Assigned this Period						
Strike Team / Task Force / Resource Designator	LWD	Leader	Number Persons	Drop Off PT./Time	Pick Up PT./Time	
O-342 TFLD	07/10	MIKE HILL	1	LUCERNE/0700	LUCERNE/2100	
O-458 TFLD	07/22	GREG SEALS	1	LUCERNE/0700	LUCERNE/2100	
O-248 TFLD (T)	07/13	JASON WARD	1	LUCERNE/0700	LUCERNE/2100	
O-263 TFLD (T)	07/11	AARON PEDERSEN	1	ICP/0700	ICP/2100	
O-369 TFLD (T)	07/16	KATY GIDDINGS	1	ICP/0700	ICP/2100	
O-331 HEQB	07/16	BRANDON REED	1	ICP/0700	ICP/2100	
O-332 HEQB	07/15	ERIC WEINKE	1	LUCERNE/0700	LUCERNE/2100	
O-354 HEQB	07/16	LOGAN PIKE	1	LUCERNE/0700	LUCERNE/2100	
O-361 HEQB (T)	07/16	THOMAS DOWDY	1	LUCERNE/0700	LUCERNE/2100	
O-368 HEQB (T)	07/16	COLE BINGHAM	1	LUCERNE/0700	LUCERNE/2100	
E-1 TBOT WA-NCP BOAT *CWN		SONJA SHAW	1	STEHEKIN/0700	STEHEKIN/2100	
E-3 TBOT CHELAN CO. F&R#7 *O/S		BRANDON ASHER	2	FS DOCK/0700	FS DOCK/2100	
E-12 TBOT CHELAN RD *M-SA		DICK GORDON	1	FS DOCK/0700	FS DOCK/2100	
E-43 TBOT LLAMAS BOAT *O/S		GAYLE THOMAS	1	FS DOCK/0700	FS DOCK/2100	
E-91 TBOT DNR/MUD PUPPY	07/13	KURT HEIKKILA	1	LUCERNE/0700	LUCERNE/2100	
E-98 TBOT CHELAN COUNTY SHERIFFS *O/S		RICH MAGNUSSEN	2	FS DOCK/0700	FS DOCK/2100	
E-120 TBOT PILGRIM	07/10	JUSTIN GAVIN	1	LUCERNE/0700	LUCERNE/2100	
E-121 TBOT BRINNON FIRE	07/12	CHRISTOPHER DOLAN	2	LUCERNE/0700	LUCERNE/2100	
E-201 TBOT SEA FALCON	07/21	KAWAI LAROYA	2	FS DOCK/0700	FS DOCK/2100	
E-202 TBOT RIVER RUNNER	07/21	MATT RYLAK	2	FS DOCK/0700	FS DOCK/2100	
8. Division/Group Communication Summary						
Function	Channel	RX Frequency N/W	RX Tone/NAC	TX Frequency N/W	TX Tone/NAC	Mode
COMMAND						
TACTICAL						
LOGISTICS						
AIR TO GROUND						
9. Prepared By (Resource Unit Leader)			Approved By (Planning Section Chief)		Date	Time
JENNIFER NORTON			JILL JOHNSON		07/09/2024	2100

Division/Group Assignment List (ICS 204 WF)
Controlled Unclassified Information//Basic

1. Incident Name:				3.		
PIONEER				Branch: V	Division/Group: BOAT	
2. Operational Period: 0700-2100						
Date/Time From: 07/10/2024 0700 WED		Date/Time To: 07/10/2024 2100 WED				
4. Operations Personnel						
OPERATIONS CHIEF		AARON ROWE, LONNIE NEWTON (T)		BRANCH DIRECTOR		JEROMY WILSON
DIVISION/GROUP SUPERVISOR		SAM STEINHOUSER, SETH ELLIS (T)		AIR OPS BRANCH DIRECTOR		PAUL BELFOUR
5. Resources Assigned this Period						
Strike Team / Task Force / Resource Designator		LWD	Leader	Number Persons	Drop Off PT./Time	Pick Up PT./Time
O-357 MEDIC 10		07/15	SEAN HENDRON	1	LUCERNE/0700	LUCERNE/2100
O-308 EMT 4		07/12	JUSTIN DOMINGUEZ	1	LUCERNE/0700	LUCERNE/2100
6. Control Operations/Work Assignments:						
<p>Task: Provide logistical needs for all fire activities on navigable waters. Purpose: Adequately support the needs of incident personnel in areas not accessible by roads. End state: Deliver supplies and personnel providing a timely, safe and effective operation.</p>						
7. Special Instructions:						
<p>-Follow instructions in IAP for requesting Ferry Tickets. -All emergency medical requests for boats go through Pioneer Communications. -* O/S – Operator Swaps As Needed, *CWN – Call When Needed, *M-SA – Operator takes every Sunday off</p>						
8. Division/Group Communication Summary						
Function	Channel	RX Frequency N/W	RX Tone/NAC	TX Frequency N/W	TX Tone/NAC	Mode
COMMAND						
TACTICAL						
LOGISTICS						
AIR TO GROUND						
9. Prepared By (Resource Unit Leader)			Approved By (Planning Section Chief)		Date	Time
JENNIFER NORTON			JILL JOHNSON		07/09/2024	2100

Division/Group Assignment List (ICS 204 WF)
Controlled Unclassified Information//Basic

1. Incident Name:				3.		
PIONEER				Branch: V	Division/Group: STRUCTURE/ IA	
2. Operational Period: 0700-2100						
Date/Time From: 07/10/2024 0700 WED		Date/Time To: 07/10/2024 2100 WED				
4. Operations Personnel						
OPERATIONS CHIEF		AARON ROWE, LONNIE NEWTON (T)		BRANCH DIRECTOR		JEROMY WILSON
DIVISION/GROUP SUPERVISOR		CODY ACORD		AIR OPS BRANCH DIRECTOR		PAUL BELFOUR
5. Resources Assigned this Period						
Strike Team / Task Force / Resource Designator		LWD	Leader	Number Persons	Drop Off PT./Time	Pick Up PT./Time
O-413 TFLD		07/20	SCOTT CLEAVE	1	ICP/0700	ICP/2100
O-482 TFLD		07/22	MARCUS WELLS	1	ICP/0700	ICP/2100
O-483 STEN (T)		07/22	CHUCK W KOCHER	1	ICP/0700	ICP/2100
E-281 ENG5		07/22	AUSTIN SABEDRA	3	ICP/0700	ICP/2100
E-282 ENG5		07/22	NATHAN RICHMAN	2	ICP/0700	ICP/2100
E-283 ENG3		07/22	TROY KEENE	3	ICP/0700	ICP/2100
E-284 ENG5		07/22	LUKE GARRISON	3	ICP/0700	ICP/2100
E-285 ENG3		07/22	ANLYN FLAKE	3	ICP/0700	ICP/2100
E-233 ENG5		07/21	BRAEDEN MIKKELSON	3	ICP/0700	ICP/2100
E-234 ENG6 E3261		07/21	COLE SCHIERMEISTER	4	ICP/0700	ICP/2100
E-232 ENG5		07/22	SOL ARNO	3	ICP/0700	ICP/2100
E-231 ENG5		07/22	ERNEST LEE NACE	5	ICP/0700	ICP/2100
E-178 WTS2		07/13	RICHARD MILLER	1	ICP/0700	ICP/2100
E-179 WTS2 KING HYDROSEEDING		07/24	JOHN GRABOWSKI	1	ICP/0700	ICP/2100
O-460 MEDIC 17		07/22	TREVOR LEARY	1	ICP/0700	ICP/2100
8. Division/Group Communication Summary						
Function	Channel	RX Frequency N/W	RX Tone/NAC	TX Frequency N/W	TX Tone/NAC	Mode
COMMAND						
TACTICAL						
LOGISTICS						
AIR TO GROUND						
9. Prepared By (Resource Unit Leader)			Approved By (Planning Section Chief)		Date	Time
JENNIFER NORTON			JILL JOHNSON		07/09/2024	2100

Division/Group Assignment List (ICS 204 WF)
Controlled Unclassified Information//Basic

1. Incident Name:			3.			
PIONEER			V	Division/Group: STRUCTURE/ IA		
2. Operational Period: 0700-2100						
Date/Time From: 07/10/2024 0700	WED	Date/Time To: 07/10/2024 2100	WED			
4. Operations Personnel						
OPERATIONS CHIEF		AARON ROWE, LONNIE NEWTON (T)		BRANCH DIRECTOR		JEROMY WILSON
DIVISION/GROUP SUPERVISOR		CODY ACORD		AIR OPS BRANCH DIRECTOR		PAUL BELFOUR
5. Resources Assigned this Period						
Strike Team / Task Force / Resource Designator	LWD	Leader	Number Persons	Drop Off PT./Time	Pick Up PT./Time	
6. Control Operations/Work Assignments:						
<p>TASK: Begin assessment of risk to structures/infrastructure near Manson, working with local partners and authorities</p> <p>PURPOSE: Plan for and mitigate potential long-term impact to communities down lake from fire</p> <p>END STATE: Plan has been developed and mitigation implemented for protection of structures in and around Manson</p>						
7. Special Instructions:						
<p>-Ensure hazard mitigations and IWI protocols are in place before taking action.</p> <p>-All resources in Structure/IA Group are available for Initial Attack response per the Pioneer Fire IA Response Plan. Number and type of resources mobilized to a new start will be determined by anticipated or requested need. Resources will be led by overhead at the Strike Team Leader level or above.</p>						
8. Division/Group Communication Summary						
Function	Channel	RX Frequency N/W	RX Tone/NAC	TX Frequency N/W	TX Tone/NAC	Mode
COMMAND						
TACTICAL						
LOGISTICS						
AIR TO GROUND						
9. Prepared By (Resource Unit Leader)			Approved By (Planning Section Chief)		Date	Time
JENNIFER NORTON			JILL JOHNSON		07/09/2024	2100

AIR OPERATIONS SUMMARY ICS-220						Time Prepared 18:00		Date Prepared 7/9/2024			Prepared By Lance Jorg - ASGS(t) & Paul Balfour - AOB			
Incident Name / Number Pioneer / WA-SES-000173		Sunrise 05:12	Sunset 20:57	Airport S10	Pumpkin 21:27	Shutdown 21:00		Operational Period - Date 7/10/2024			Operational Period - Time 0700-2100			
General Remarks, Safety Notes, Hazards, Air Operations Special Equipment, etc.:						Helibase Information			TFR (A-74) Surface to 10,000' 4/6779 TFR Freq 123.4000 In Effect - 24 Hours			Medivac Ship Information		
<p><i>*Order All Aircraft over Command to Helibase.</i></p> <p><i>*All GPS coordinates to be collected in Degrees and Decimal Minutes (DMM).</i></p> <p><i>*Be mindful of all overhead and environmental hazards while working with aircraft.</i></p> <p><i>*Clear drop area/line before initiating drop sequence.</i></p> <p><i>*If dipping out of Columbia River, sanitize buckets before changing water sources.</i></p> <p><i>*** WINDS: return to helibase if winds become unmanageable.</i></p> <p><i>*Aviation daily cost to: 2024.pioneer.finance@firenet.gov</i></p> <p><i>*Aviation daily cost to: pioneerhelibase2024@gmail.com</i></p>						Pioneer HB Valley HB Location Location 47 51.96 N 48 25.567 N 119 56.56 W 120 08.513 W			Helispots H1 48 10.755N / 120 31.803W H5 48 12.162N / 120 35.447W H10 48 14.050N / 120 36.461W H12 48 13.325N / 120 35.908W H14 (Stehekin A/P) 48 20.75N / 120 43.25W H15 48 08.754N / 120 29.813W H16 48 07.74N / 120 29.55W H25 47 59.212N / 120 16.526W			Medivac ship: N234BH, AS-350B3 Call Helibase to launch Medical onboard: EMT and Litter Kit Request Procedure for This Aircraft Commo on Command, and A/G's		
Incident Frequencies	RX	Tone	TX	Tone	AM/FM	Position	Name	Phone			EQUIPMENT/SUPPLIES			
Air to Air Primary (A-8)	123.4000		123.4000		AM	AOBD	Paul Balfour	(509) 993-8739			Commo Trailer (Pioneer)	E-20		
Air to Air Secondary (A-9)	118.2750		118.2750		AM	AOBD(t)	Kelly Hedgepeth	(541) 805-8416			Hand Wash Station (Pioneer)	E-47		
						ASGS	Tim Lyda	(541) 761-2676			Mobile Office Trailer (Pioneer)	E-224		
A/G Pri Tactical (A-10)	169.1500		169.1500		FM	ASGS(t)	Lance Jorg	(971) 291-7443			Water Tender (Pioneer)	E-77		
A/G Sec Operational (A-11)	168.4000		168.4000		FM	ASGS(t)	Heather Wonenberg	(209) 347-7546			Water Tender (Pioneer)	E-14		
A/G 3 (TOLC)	166.6125		166.6125		FM	HEBM Pioneer					Commo Trailer (Valley)	E-150		
						HEBM(t) Pioneer	Will Foster	(970) 218-5447			Water Tender (Valley)	E-158		
DECK	163.1000		163.1000		FM	HEBM Valley	Jerry Rule	(253) 548-7711						
						HEBM(t) Valley	Willow Merritt	(503) 250-4597						
COMMAND	See ICS 205 Communications Plan					ATGS/HLCO	Jamie Lilienthal	(541) 529-9492						
						Short-Haul, H-407RL	Mac Bones	(406) 212-4515						
						NPS Short Haul, H125CL	Teague Walsh-Felz	(608) 354-4762						
VMED 29	155.3475	156.7	155.3475	156.7	FM	UAS-31	Patrick Clark	(541) 880-8206						
						UAS - Baker River IHC	Lance Barajas	(520) 576-4520						
AIR GUARD	168.6250		168.6250	110.9	FM	UAS - Entiat IHC	Hannah Coolidge	(301) 919-9973						
						UAS-47	Kelly Lewis	(509) 306-3013						
National Flight Following	168.6500	110.9	168.6500	110.9	FM	CWICC	Aircraft Desk	(509) 884-3473 ext. 2						
						OWF-UAO	Cory Dolberry	(509) 668-2801						
HELICOPTERS - Assigned							HELICOPTERS - GACC Prepo and Lend/Lease							
FAA #	TYPE	Make/Model	Helibase	Start	Avail	Remarks	FAA #	TYPE	Make/Model	Airport	Start	Avail	Remarks	
HB-16FH (A-81)	1	UH-60	Valley	0800	0900	BKT/LL	H-125CL (A-91)	3	AS-350B3e	EAT	0800	0900	Short Haul/Recon	
HB-161KA (A-24)	1	K-1200	Valley	0800	0900	BKT/LL							NPS Lend/Lease	
HB-344RA (A-45)	1	CH-47D	Valley	0800	0900	BKT/LL								
N628CK (A-159)	1	SH-3H	Valley	0800	0900	BKT/LL								
N381SH (A-129)	1	UH-60	Valley	0800	0900	BKT/LL								
H-527 (H-811KA) (A-94)	2	Bell 212HP	Chelan	0800	0900	BKT/LL/Pax								
H-669H (A-98)	2	Bell 205 A1 ++	Chelan	0800	0900	BKT/LL/Pax								
H-234BH (A-99)	3	AS-350B3	Chelan	0800	0900	Recon/BKT/Medical								
H-544AS (A-60)	3	AS-350B3	Chelan	0800	0900	HLCO/Recon								
H-407RL (A-1)	3	Bell 407HP	Chelan	0800	0900	Short Haul/Recon								
UAS							FIXED WING - AirTanker/AA/HLCO							
Call Sign	Type	Make/Model	Base	Start	Avail	Remarks	FAA #	Call Sign	Make/Model	Base	Start	Avail	Remarks	
UMR-31	3	Altax	Lucerne	0600	2200	IR/PSD	N-197GB	617	Commander	EAT	0900	1000	Wenatchee IA (not assigned)	
UMR-45 Baker River IHC	4	Anafi	DIV Z	0600	2200	IR	H-544AS (A-60)	4AS	AS350B3	Chelan	0800	0900	Assigned HLCO	
UMR-46 Entiat IHC	4	Anafi	DIV A	0600	2200	IR								
UMR-47	4	Anafi	DIV S	0600	2200	Kelly Lewis (FOBS)								

INCIDENT RADIO COMMUNICATIONS PLAN (ICS 205)

Controlled Unclassified Information//Basic

1. Incident Name:	2. Date/Time Prepared:	3. Operational Period: 0700-2100	
PIONEER	Date: 07/09/2024 Time: 2000	Date/Time From: 07/10/2024 0700 WED	Date/Time To: 07/10/2024 2100 WED

4. Basic Radio Channel Use:

Zone Group	Ch #	Function	Channel Name/Trunked Radio System Talkgroup	Assignment	RX Freq	RX Tone/NAC	TX Freq	TX Tone/NAC	Mode (A,D, or M)	Remarks
	1	TACTICAL	TAC 1	DIV D & S / FIRING GRP	168.0500	123.0	168.0500	123.0	A	
	2	TACTICAL	TAC 2	DIV A / CONT	168.2000	123.0	168.2000	123.0	A	
	3	TACTICAL	TAC 3	LAKE SHORE	168.6000	123.0	168.6000	123.0	A	
	4	TACTICAL	TAC 4	STRUCTURE / IA	166.7250	123.0	166.7250	123.0	A	
	5	TACTICAL	TAC 5	ROADS / STAGING	166.7750	123.0	166.7750	123.0	A	
	6	TACTICAL	TAC 6	BOAT	168.2500	123.0	168.2500	123.0	A	
	7	COMMAND	CMD 7	ALL	168.4750	123.0	165.4000	123.0	A	CHELAN BUTTE
	8	COMMAND	CMD 8	ALL	169.5375	123.0	164.7125	123.0	A	OLD MAID MTN
	9	COMMAND	CMD 9	ALL	170.4500	123.0	168.1000	123.0	A	MOORE MTN
	10	COMMAND	CMD 10	ALL	170.0125	123.0	165.2500	123.0	A	SLIDE RIDGE
	11	COMMAND	CMD 11	ALL	170.4125	123.0	165.9625	123.0	A	FOX PEAK
	12	AIR TO GROUND	A/G PRI	ALL DIVS	169.1500	000.0	169.1500	000.0	A	
	13	AIR TO GROUND	A/G SEC	ALL DIVS	168.4000	000.0	168.4000	000.0	A	
	14	AIR TO GROUND	A/G 3	ALL DIVS	166.6125	000.0	166.6125	000.0	A	TAKE OFF/LANDING
	15	AIR TO GROUND	VMED 29	ALL DIVS	155.3475	156.7	155.3475	156.7	A	AIR EMS COORD
	16	AIR GUARD	AIRGUARD	ALL DIVS	168.6250	000.0	168.6250	110.9	A	EMERG AIRCRAFT CONTACT

5. Special Instructions: 24-HOUR STAFFING: PIONEER COMMUNICATIONS PHONE NUMBER: (208) 891-8093 / CURRENT CLOSE "PIE 6-21"

6. Prepared By (Communications Unit Leader)	Name: MISSY PARKER	Signature: <i>Missy Parker</i>
ICS 205	IAP Page	Date/Time: 07/09/2024 2000

INCIDENT RADIO COMMUNICATIONS PLAN (ICS 205)

Controlled Unclassified Information//Basic

1. Incident Name:	2. Date/Time Prepared:	3. Operational Period: 0700-2100	
PIONEER - Branch IV & V	Date: 07/09/2024 Time: 2000	Date/Time From: 07/10/2024 0700 WED	Date/Time To: 07/10/2024 2100 WED

4. Basic Radio Channel Use:

Zone Group	Ch #	Function	Channel Name/Trunked Radio System Talkgroup	Assignment	RX Freq	RX Tone/NAC	TX Freq	TX Tone/NAC	Mode (A,D, or M)	Remarks
	1	TACTICAL	TAC 1	DIV D & S / FIRING GRP	168.0500	123.0	168.0500	123.0	A	
	2	TACTICAL	TAC 2	DIV A / CONT	168.2000	123.0	168.2000	123.0	A	
	3	TACTICAL	TAC 3	LAKE SHORE	168.6000	123.0	168.6000	123.0	A	
	4	TACTICAL	TAC 4	STRUCTURE / IA	166.7250	123.0	166.7250	123.0	A	
	5	TACTICAL	TAC 5	ROADS / STAGING	166.7750	123.0	166.7750	123.0	A	
	6	TACTICAL	TAC 6	BOAT	168.2500	123.0	168.2500	123.0	A	
	7	AIR TO GROUND	A/G PRI	ALL DIVS	169.1500	000.0	169.1500	000.0	A	
	8	AIR TO GROUND	A/G SEC	ALL DIVS	168.4000	000.0	168.4000	000.0	A	
	9	AIR TO GROUND	A/G 3	ALL DIVS	166.6125	000.0	166.6125	000.0	A	
	10	COMMAND	CMD 10	ALL	170.0125	123.0	165.2500	123.0	A	SLIDE RIDGE
	11	COMMAND	CMD 11	ALL	170.4125	123.0	165.9625	123.0	A	FOX PEAK
	12	COMMAND	CMD 12	ALL	170.6875	123.0	166.5750	123.0	A	GOAT MTN
	13	COMMAND	GOAT	ALL	172.3500	146.2	165.0125	118.8	A	GOAT MTN
	14	COMMAND	MCLUR	ALL	172.3500	146.2	165.0125	103.5	A	MCLURE MTN
	15	AIR TO GROUND	VMED 29	ALL DIVS	155.3475	156.7	155.3475	156.7	A	AIR EMS COORD
	16	AIR GUARD	AIRGUARD	ALL DIVS	168.6250	000.0	168.6250	110.9	A	EMERG AIRCRAFT CONTACT

5. Special Instructions: 24-HOUR STAFFING: PIONEER COMMUNICATIONS PHONE NUMBER: (208) 891-8093 / CURRENT CLOSE "IV"

6. Prepared By (Communications Unit Leader)	Name: MISSY PARKER	Signature: <i>Missy Parker</i>
ICS 205	IAP Page	Date/Time: 07/09/2024 2000

INCIDENT RADIO COMMUNICATIONS PLAN (ICS 205)

Controlled Unclassified Information//Basic

1. Incident Name:	2. Date/Time Prepared:	3. Operational Period: 0700-2100	
PIONEER - IA N Chelan	Date: 07/09/2024 Time: 2000	Date/Time From: 07/10/2024 0700 WED	Date/Time To: 07/10/2024 2100 WED

4. Basic Radio Channel Use:

Zone Group	Ch #	Function	Channel Name/Trunked Radio System Talkgroup	Assignment	RX Freq	RX Tone/NAC	TX Freq	TX Tone/NAC	Mode (A,D, or M)	Remarks
	1	COMMAND	FIRE 1 RP		154.4300	110.9	153.8900	D051	A	LOCAL DISPATCH
	2	COMMAND	NORTH COM RP		155.3550	100.0	150.7900	100.0	A	
	3	TACTICAL	GOAT TAC RP		159.0675	110.9	153.8000	100.0	A	GOAT MTN
	4	TACTICAL	ORANGE		154.2650	107.2	154.2650	107.2	A	
	5	TACTICAL	BLACK		154.3400	151.4	154.3400	151.4	A	
	6	TACTICAL	DNR COMMON		151.4150	103.5	151.4150	103.5	A	
	7	COMMAND	DNR CHELAN RP		159.2250	156.7	151.4750	156.7	A	CHELAN BUTTE
	8	AIR TO GROUND	DNR A/G 1		159.2700	103.5	159.2700	103.5	A	
	9	COMMAND	BUTTE TAC RP		155.1225	192.8	159.0675	162.2	A	CHELAN BUTTE
	10	TACTICAL	FS WEN TAC		167.5500	000.0	167.5500	000.0	A	
	11	COMMAND	FS GOAT RP		169.8750	146.2	172.3500	118.8	A	GOAT MTN
	12	COMMAND	FS SLIDE RP		173.0500	146.2	164.9125	141.3	A	SLIDE RIDGE
	13	AIR TO GROUND	FS A/G 40		167.4500	000.0	167.4500	000.0	A	
	14	TACTICAL	FS TAC		168.2000	000.0	168.2000	000.0	A	
	15	COMMAND	FS BADGER RP		173.0500	146.2	164.9125	127.3	A	BADGER MTN
	16	TACTICAL	REDNET		153.8300	000.0	153.8300	000.0	A	

5. Special Instructions: 24-HOUR STAFFING: PIONEER COMMUNICATIONS PHONE NUMBER: (208) 891-8093 / CURRENT CLOSE "IA N CHELAN"

6. Prepared By (Communications Unit Leader)	Name: MISSY PARKER	Signature: <i>Missy Parker</i>
ICS 205	IAP Page	Date/Time: 07/09/2024 2000

Resource Advice

Lead READ: Eireann Pederson 360-854-8197, eireann.pederson@usda.gov

REAF: Brigitte Ranne 509-663-6118, brigitte.ranne@usda.gov

REAF: Hector Rodriguez 509-393-5379, Hector.Rodriguez3@usda.gov

REAF: Carrissa Camenson 360-899-7147, carissa.camenson@usda.gov



Resource Guidelines

MIST for Spike Camp and Lucerne Forward Operating Base Management

- Employ minimum impact suppression tactics (MIST) where feasible, especially in remote or sensitive areas.
- If spike camps are necessary, use existing, or previously impacted campsites where available. If existing campsites are not available; use your local resource advisor to help identify the most resilient sites in rocky or sandy soils. Avoid camping in wet meadows, along streams, or on lake shores.
- Store food properly so that it is not accessible to wildlife. Consider hanging food in trees at least 15 feet off the ground and 5 feet from the trunk of the tree, or store food in sealable containers. Store food away from the campsite (300 feet is ideal) to reduce the risk of human and bear (and rodent!) conflicts.
- Do not let garbage and food scraps accumulate in camp. All garbage and food scraps need to be removed from the camp ASAP and before leaving the site.
- Minimize disturbance to land in preparing bedding and campfire sites. Do not clear vegetation, trench, or excavate a flat spot to create bedding sites.
- Do not use nails in trees. Don't construct camp furniture.
- If a campfire is built for warmth in the evening, build either a pit or mound fire. Use dead and down firewood. Use small diameter wood that burns down more cleanly. Don't burn plastics or aluminum - pack it out with the rest of the camp garbage.
- In small spike camp situations (not Lucerne), individuals should use the "cat-hole" method of disposing of human waste. Toilet seats should be located a minimum of 200 feet from water sources. Holes should be dug 6-8 inches deep.
- In large or long term spike the camps use helicopters, boats, or pack stock to deliver portable backcountry latrines and remove human waste if necessary. If the camp does not have adequate pack, boat, or air support for human waste management, establish community latrines well away from water sources and common areas. Use human waste bags, if necessary

Dipping and Drafting

- No cross-dipping between water bodies. All buckets or snorkels should be cleaned, inspected, and dried in the sun if they must be used between lakes. Dipping in small lakes must be pre-approved by the READ or AA.
- When drafting, use already disturbed areas for stream access (road crossings, dispersed campsites) to reduce the need for riparian vegetation clearing.
- Use screens (3/32" inch) for all pumping operations.
- Use containment pads and basins under pumps and fuel cans. Ensure a spill kit is present with every operating pump.

Invasive Species

- The fire is burning within an infestation of common crupina, a WA State Class A Noxious weed. Prevent spread of crupina off site – plan to wash hose and other equipment. Request fire fighters brush boots before boarding boat or before entering National Park Service Land.
- Inspect slings and remove all plant/soil material prior to use.
- Ensure all camps, staging areas, helispots and cargo areas are free of invasive plants to prevent spread to un-infested areas.
- Weed wash all vehicles, including boats, when they arrive to the incident and when demobed.

Fisheries /Aquatic Recommendations

- If trees must be felled in riparian areas for suppression or safety reasons, fell them toward streams where possible and minimize bucking where possible.
- Non-mechanized suppression activities are recommended within Riparian Reserves (150-300 ft from stream channel). For example, consider hand lines instead of dozer lines when feasible.

Retardant Use

- Retardant avoidance areas are present in the fire suppression area for both aquatic and terrestrial species.
- Track all retardant drops – locations and amounts.
- Report all mis-applications ASAP to READ. Monitoring and reporting of misapplications is required.

Wet Meadows

- No line or other disturbance in wet meadows in the Summer Blossom area (east of South Navarre campground above and below the 8200 road) and at Coyote and Poison Springs at the headwaters of their respective creeks.

Dry Meadows

- Minimize disturbance from staging and parking areas in dry meadows. These areas recovery slowly and are vulnerable to invasive plant infestation.

White Bark Pine

- Avoid cutting white bark pine whenever possible. Needles of 5 keep it alive! Ask READ for help with ID.

Burnout operations

- Plan to protect whitebark pine of all ages and mature cold and moist forest during burnouts. READ consultation and line officer approval is required for burn plans that include these forest types.
- During burnouts modify firing to retain large trees, large snags and large down wood in forests whenever possible.
- Minimize total acres burned in burnouts.
- Incorporate typical resource protection measures used in RX burning whenever it is safe and practical to do so (such as retention of green islands in moist areas).
- Provide a map of areas that were burned as part of the burnout operation (for use in emergency consultation).
- If cultural resources are discovered during suppression activities, leave on site and notify READ.

PIONEER US-WA-SES-000173

Demob List for Wednesday 7/10/2024

CREWS			
C-20	0900	CRWC	COLUMBIA BASIN JOB CORPS
OVERHEAD			
O-43	0715	REMS	BEYOND THE EDGE
O-178	0715	TFLD	SCHAFFRAN, ANDREW WARREN
O-179	0730	TFLD	HUMBERT, CHARLES RAE
O-199	0830	THSP	STEADY, WILL
O-218	0800	WFM2	OLYMPIC WFM
O-229	0700	HEBM	PEILA, ANIKA E
O-239	0730	TFLD	GARRIE, KORY
O-249	0745	TFLD	HARPER, MARK THOMAS
O-255	0700	SEC1	SEYLER, ARTHUR
O-278	0715	SMOD	CREW 84
O-355	0745	TFLD	CONWAY, JASON HERBERT

Demob List for Thursday 7/11/2024

CREWS			
C-23	0700	CR2I	CR21-SRV #1
EQUIPMENT			
E-78	0800	WTS2	KING HYDROSEEDING, INC. - 836176
E-120	0830	TBOT	PILGRIM LAKE SERVICES, LLC
OVERHEAD			
O-158	0900	INBA	KNUTSON, JENNIFER A
O-171	0815	THSP	SHAW, SONYA
O-176	0815	THSP	GEMPKO, VICKI
O-174.92	0800	REAF	ROWE, COURTNEY
O-180	0700	TFLD	LANDBURG, JOSEPH P
O-245	0730	FOBS	DANIELS, NOAH
O-247	0730	IMET	CARTER, TODD AARON
O-258	0815	COMT	DIERKING, BRIAN S
O-259	0815	THSP	ABELSEN, LANCE
O-265	0715	TFLD	ZIEGLER, MATTHEW PAUL
O-267	0715	TFLD	TALBOT, THOMAS
O-272	0730	TFLD	ABRAMS, STEVEN G
O-281	0745	REAF	CAMENSON, CARISSA
O-296	0745	ASGS	JORG, LANCE DONAWAY
O-322	0600	DIVS	ABRAMS, STEVEN
O-342	0730	TFLD	HILL, MICHAEL JAY

Demob List for Friday 7/12/2024

CREWS			
C-12	0900	CRWC	NW - CURLEW JOB CORPS - 1
C-29	0700	CRW1	BAKER RIVER IHC
EQUIPMENT			
E-83	0715	WTS2	KING HYDROSEEDING
E-173	0730	WTS2	RIDGE TOP IRON
E-174	0745	WTS2	KIM KOZELISKY - 408607
OVERHEAD			
O-167	0800	ARCH	WRIGHT, JASON R
O-175	0715	SOFR	MOORE, MELISSA A
O-181	0800	PIO3	MCLEAN, HEATHER B
O-256	0730	HMGB	REGGIATORE, WAYNE E
O-261	0730	FBAN	BOWDEN, MICHAEL W
O-263	0700	TFLD	PEDERSEN, AARON
O-266	0700	TFLD	BOJORQUEZ, FRANK
O-271	0715	EMPF	BEST PRACTICE MEDICINE



Check In Message

- Please complete the virtual check-in process via the QR code on the front cover.
- You are not checked in until you provide the following:
 - 1) Red Cards
 - 2) Roster/Manifest
- Please email documents to: 2024.pioneer.checkin@firenet.gov

Any Questions:

Phone: 509-661-5372

Email: 2024.pioneer.checkin@firenet.gov

Demob Message

- Fliers complete the “Air Travel Request” via the QR code on the front cover 72 hours prior to flight date.
- Return supplies to the Cache.
- Return radios, antennas, etc., to Communications.
- All contract equipment and vehicles driven in fire area will need to do weed wash.
- Contact Finance about closing out your paperwork.
- Once the above items have been completed, SCAN the QR code on the front cover and complete the demob questions.

Any Questions:

Phone: 509-661-5376

Email: 2024.pioneer.demob@firenet.gov



Human Resource Message

Pioneer Fire

July 10, 2024

COMMUNICATION STYLES

Communication styles are not universal. When working together on this incident, be aware that problems may have more to do with style or process than with content or motives.

Good communicators:

- Respect other perspectives;
- Find ways to communicate so that others understand; and
- Adapt their communication style to the situation.

Please do your part to be a good communicator!

- ***“Listen with curiosity. Speak with honesty. Act with integrity. The greatest problem with communication is we don’t listen to understand. We listen to reply. When we listen with curiosity, we don’t listen with the intent to reply. We listen for what’s behind the words.”***

– Roy T. Bennett, author

Margaret Dietrich, Human Resources Specialist, 360-701-3154

Union Representation Local 34, Katijo Maher
360-677-2414 Katijo.Maher@usda.gov

FINANCE MESSAGE

Finance Email: 2024.pioneer.finance@firenet.gov

Finance Phone: 484-501-1835

This incident requires electronic documentation. Please email your time to the address above. Scanned PDF's please, no .JPG's. Feel free to call finance for help if needed. Scanners are also available at ICP.

Required Documents

Overhead, Agency Crews & Cooperators	Contract Resources
Finance docs needed: Resource Order, Manifest, Cooperative Agreement, Casual Hire Form w/ECI# (as applicable)	Finance docs needed: Resource Order, Manifest, Full Contract/Agreement, Certifications (<i>if required</i>) Pre-Inspection
Daily: CTRs, Shift Tickets CTRs should be named as: CTR_RO#_YYMMDD-DD (Ex: CTR_O235_240605-07) Electronic CTR available! Use QR code on front cover	Daily: CTRs, Shift Tickets, receipts (claims, etc.) NOTE: Document travel times and odometer readings Shift Tickets should be named as: ST_RO#_YYMMDD-DD (Ex: ST_E5_240623-27) Electronic shift ticket available! Use QR code on front cover
Demob: Signed OF-288; Signed OF-286	Demob: Contractor Evaluations, Shift Tickets, receipt(s) for Addition/Deductions, Post-Inspection, Signed OF-286
<p>“H-Pay”- Entitlement to Hazardous Pay Differential (5 CFR 550.904) – Hazard pay MUST be supported by a justification. If justification is not provided, you chance losing your entitlement.</p>	<p>Please call finance regarding issues with your time:</p> <p>No one on List today, any questions for Finance, please email us.</p> <p>Thank You.</p>

Incident Name: **Pioneer**

Incident Number: **WA-SES-000173**

Financial codes:

WA DNR – **221-LDW**

DOI – **RZ79**

USDA – **PNRZ79 (1522)**

Please make sure you check in using QR code on the front of the IAP and then email your time daily.

THANK YOU!!

PIONEER FIRE LOGISTICS MESSAGE

** ICP will move from the Chelan Rodeo Grounds to Manson at Singleton Park on Wednesday, July 10th.**

	ICP Transition to Manson July 10 th (Wednesday)	ICP @ MANSON July 11 th (Thursday)
Kitchen	Breakfast 0530-0800 @ Rodeo Dinner (kitchen unavailable – pick up sack lunch at Manson)	Breakfast 0530-0900 Dinner 1800-2100
Lunch/Water/Ice	0500-2100	0500-2100
Shower	1800-2200	0500-1200 1400-2200
Supply	0800-2200	0600-2200
Ordering	0600-2200	0600-2200
Fuel Tender	0600-2030	0700-2100
Ground Support	0700-2100	0600-2200
Weed Wash	0700-1400 1600-2000	0700-1400 1600-2000

LUCERNE FOB	
Kitchen	Breakfast 0600-0900 Dinner 2030-2130
Lunch/Water/Ice	Pick up with Breakfast
Shower	0500-1200 1400-2200
Supply	0600-2200

Note: For resources traveling up-lake, there is no cell service in many areas. It is recommended that you set up WiFi calling on your phone prior to leaving cell service.

CONTACT INFORMATION

UNIT	EMAIL	PHONE
Communications	(none)	(208) 891-8093
Finance	2024.pioneer.finance@firenet.gov	(484) 501-1835
Ordering	2024.pioneer.ordering@firenet.gov	(484) 501-1821
Ground Support	(none)	Dave (509) 688-7144 Mark (360) 520-5232
Check-In	2024.pioneer.checkin@firenet.gov	(509) 661-5372
Demob	2024.pioneer.demob@firenet.gov	(509) 661-5376
Situation	2024.pioneer.situation@firenet.gov	
Resources	2024.pioneer.resources@firenet.gov	
Planning	2024.pioneer.plans@firenet.gov	
Documentation	2024.pioneer.docs@firenet.gov	



Example GM (ICS213) for Boat Transportation

**** WHEN ARRANGING BOAT TRANSPORTATION USE THE FOLLOWING ****

Sam Steinshouer, DIVS, 509-675-5008, sam.steinshouer@dnr.wa.gov

Seth Ellis, DIVS (T), 509-860-3290, seth.ellis453@gmail.com

GENERAL MESSAGE (ICS 213)

1. Incident Name (Optional): Pioneer Fire		
2. To (Name and Position): Sam Steinshouer DIVS/Seth Ellis – Boat DIVS (t)		
3. From (Name and Position):		
4. Subject: Ferry Tickets	5. Date:	6. Time
7. Message: <p style="text-align: center;">SAMPLE GENERAL MESSAGE FORM WITH REQUIRED INFORMATION</p> <p>O or C # _____</p> <p>Departure Date _____</p> <p>Ferry Ticket Departure Location (Chelan/Fields Point/Lucerne/Stehekin) _____</p> <p>Ferry Ticket Arrival Location (Chelan/Fields Point/Lucerne/Stehekin) _____</p> <p>Email address for confirmation _____</p> <p>* If unable to receive email, please note and tickets will be emailed to either your DIVS or the Boat Coordinator.*</p> <p>Phone #: _____</p> <p>FERRY TICKETS NEED TO BE SUBMITTED TO BOAT DIVS BY 1600 THE DAY PRIOR OF DESIRED DEPARTURE.</p> <p>IT IS PREFERRED FORMS ARE SUBMITTED 48 HRS PRIOR TO KNOWN AND SET LWD.</p>		
8. Approved by: Name: _____ Signature: _____ Position/Title: _____		
9. Reply:		
10. Replied by: Name: _____ Position/Title: _____ Signature: _____		
ICS 213	Date/Time: _____	

ICP Logistics Transition Information

This page is to help you complete a smooth transition from the Rodeo Grounds ICP to the Manson ICP and Base Camp;

Prior to your departure from the Rodeo Grounds Camp, please do the following:

1. Retrieve your lunches and bottled water from the current designated area at the Rodeo Grounds.
2. Pack up your sleeping accommodations and take them with you. You will be told in the Division/Group breakouts as to when you should set up your items in the new camp.
3. Ensure that you pick up any garbage around your camp site and your parking area.
4. Upon arrival at the Manson ICP (Use Singleton Park in your Google or Apple search to find the location) there are designated camping areas. If you park along the road, ensure you are not encroaching traffic while you are unloading. There is a designated parking area on the west side of the ICP. There is to be NO PARKING along the road overnight and it is imperative that you keep your speed down while driving. Remember we are guests in the area.
5. After your shift go to the lunch trailer located at the Ground support and Supply area located on South Quetilquason Road and get your dinner (Sack lunch).
6. The briefing area for Thursday morning will be located between the large Yurt and the ICP trailers.
7. Below is a very basic map that gives you a general overview of the ICP/basecamp.

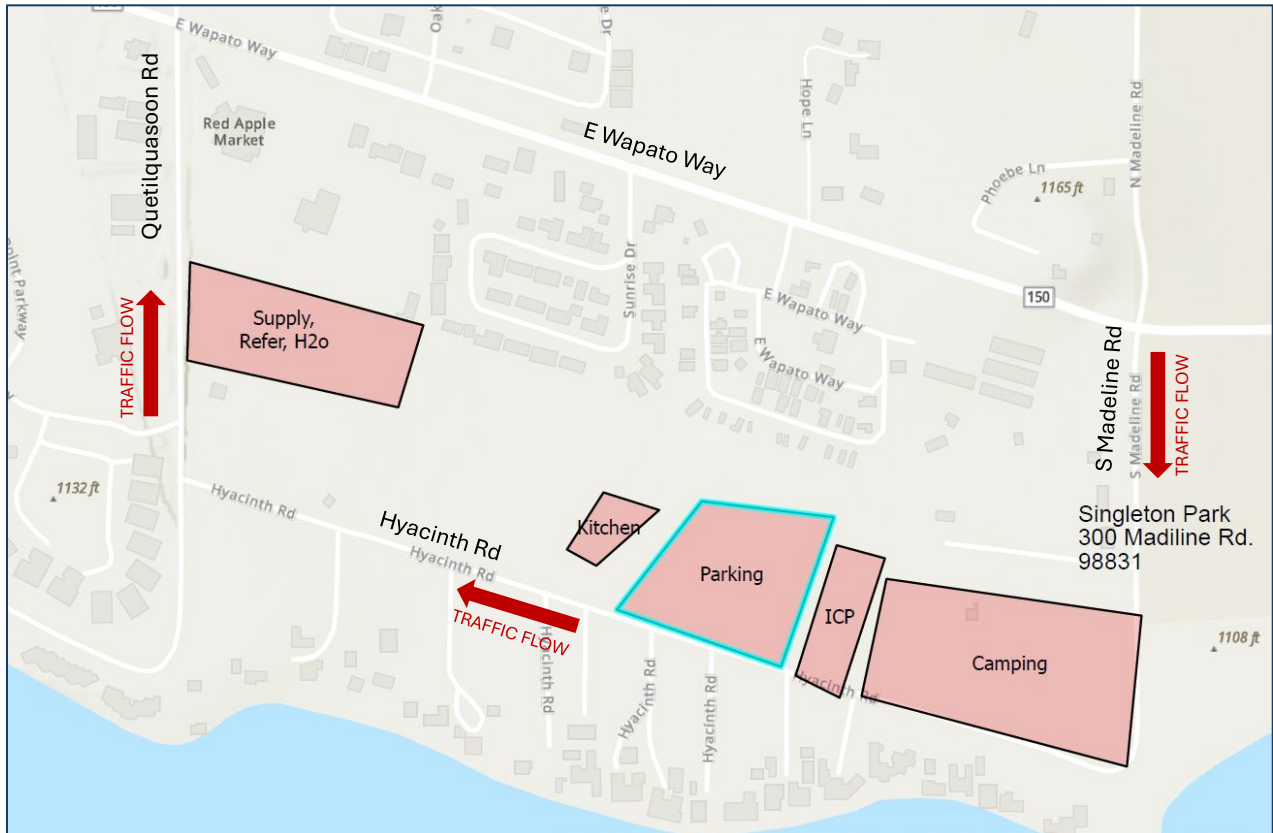

DON'T FORGET TO PICK UP LUNCH(ES) IN THE MORNING AT THE RODEO GROUNDS ICP. PICK UP SACK LUNCH DINNER AT MANSON ICP UPON RETURNING FROM THE LINE.

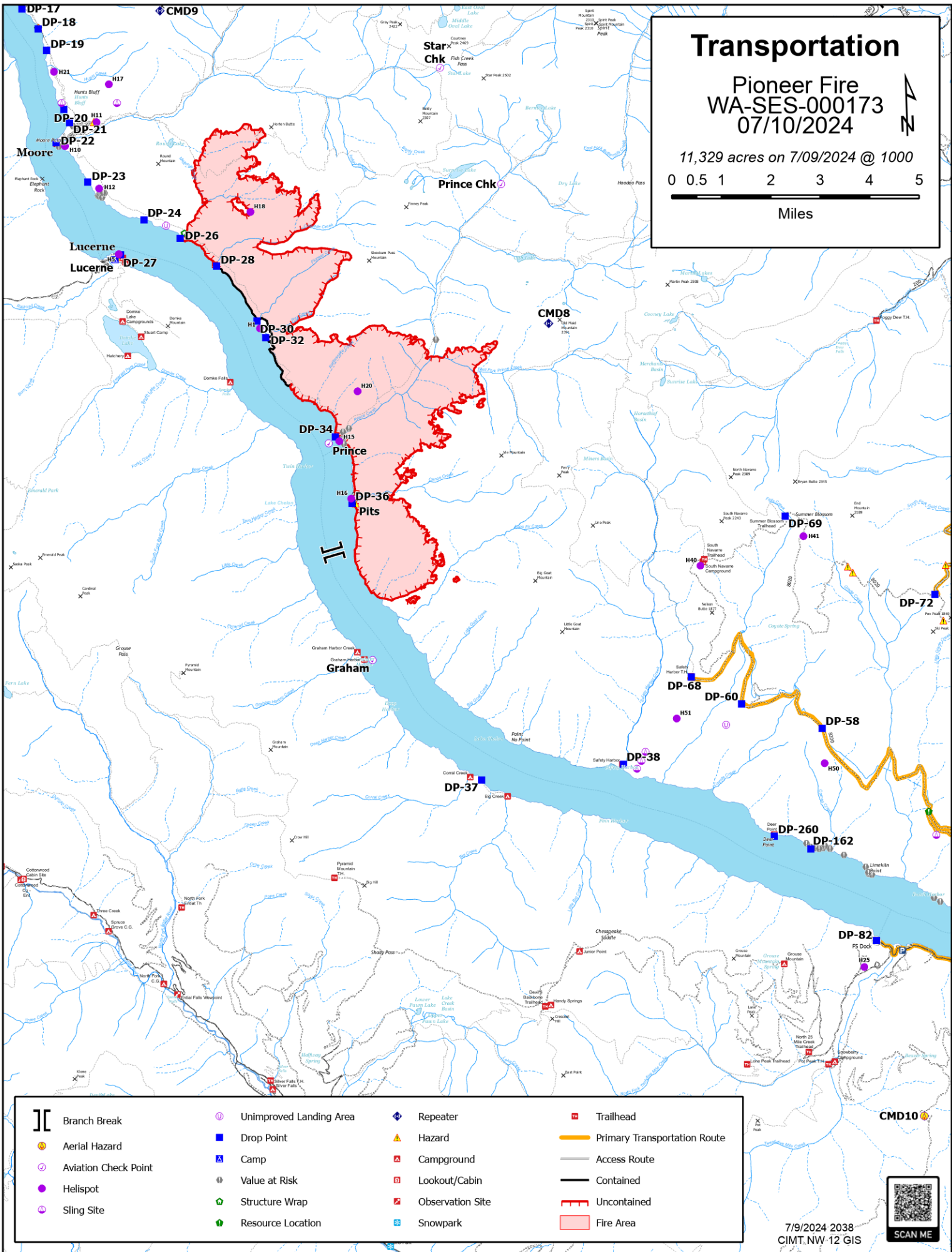

Public Information

PHOTOS: Your fireline photos help us build understanding with the public. Community members want to see what you see because you go where others can't safely go. We are looking for any pictures of the fire line, mop-up work, and **fire resources working on the fire line in their PPE**. You can send photos to:

Email: 2024.pioneer@firenet.gov
Text: 509-388-1475

As always, make sure you're wearing all your PPE and conveying a professional, caring, and respectful attitude toward the homes and land in this community. Thanks for helping us out!

LOST AND FOUND: We have a few items in the Information yurt, just inside the door to the left. If you have lost something, please stop by and see if it has been turned in. If you find something left around camp, you can turn it in to us.

QUESTIONS FROM THE PUBLIC: If community members have questions that you do not feel equipped to answer professionally, please give them our fire information line: 541-861-5808.



EMERGENCY PLAN INCIDENT WITHIN AN INCIDENT

ON SCENE INCIDENT COMMANDER

In the event of an accident or medical incident of any size, your primary responsibility is to ENSURE that the victim(s) receive prompt and effective Triage, Treatment, Extrication and Transport.

- **ENSURE THE MEDICAL INCIDENT REPORT IN THE INCIDENT ACTION PLAN IS BEING USED AND FOLLOWED- *IF DETERMINED TO BE A GREEN, DO NOT DECLARE EMERGENCY TRAFFIC AND ONLY COMPLETE LINE 1-4 ON MIR*.**
- Conduct size-up of the incident nature of accident, number type of resources involved, latitude and longitude location (DD°MMM.MM format): notify incident communications center and supervisor, request assistance as needed.
- Order and coordinate medical and support response to the accident.
- Evaluate special needs (law enforcement, haz mat, etc.).
- Clear the command frequency if medical emergency, coordinate with incident communications and air attack for air medical transportation needs.
- Preserve and photograph the scene for accident investigation.
- Remain aware of surroundings and the status of the main incident (delegate personnel to monitor the main fire) to ensure safety of medical treatment personnel.
- Until relieved, supervise and manage all personnel involved at the incident scene.

MEDICAL PLAN (206 WF)

1. Incident/Project Name		2. Operational Period					
Pioneer Fire		Date/Time: 07/10/24 0700-2100					
3. Ambulance Services							
Name	Complete Address	Phone	Advanced Life Support (ALS)				
			Yes	No			
Lake Chelan EMS	Chelan, WA	911	X				
Douglas/Okanagan County Fire	Brewster, WA	911		X			
4. Air Ambulance Services							
Name	Phone/Channel	Frequency, Type of Aircraft & Capability					
Life Flight - Brewster	1-800-232-0911 911	VMED 29, Rotor, ALS, 24 hr					
Airlift NW - Wenatchee	1-800-426-2430 911	VMED 29, Rotor, ALS, 24 hr					
Medivac Ship	Command 7,8,9,10,11,12 (Linked)	VMED 29, Rotor, BLS, Daytime 971-762-8575 pioneer helibase 47 51.96N 119 55.56W					
Mount Rainer Short Haul	Command 7,8,9,10,11,12 (Linked)	VMED 29, Rotor, BLS, Daytime, Short Haul					
Snohawk 10 - Snohomish	1-800-258-5990 911	VMED 29, Rotor, ALS, Daytime, Hoist					
Spokane County Hoist - Spokane	1-509-532-8930 911	VMED 29, Rotor, ALS, 24 hr, Hoist Daytime Only					
5. Hospitals							
Name	Degrees Decimal Minutes	Travel Time From Fire		Phone	Helipad		Level of Care
		Air	Boat		Yes	No	
Lake Chelan Health 110 S. Apple Blossom Drive Chelan WA	Lat: 47° 50' 20 N	30 Min	3 Hr	509-683-2474		X	Level IV Trauma
	Long: 119° 59' 20 W						
Central Washington Hospital (Confluence Health Central Campus) 1201 S. Miller Wenatchee WA	Lat: 47° 24. 43 N	30 Min	4 Hr	509-433-3115	X		Level III Trauma
	Long: 120° 19. 28 W						
Harborview Medical Center 325 9 th Ave Seattle WA	Lat: 47° 36. 24 N	1.5 Hr	6 Hr	206-744-4025	X		Level I Trauma Burn Center
	Long: 122° 19. 45 W						
ICP	EMS Responders & Capability:		Diana Braun		MEDL/EMTF	509-348-0091	
			Ben Elkind		MEDL(T)/EMTF	503-201-2495	
	Equipment Available on Scene:		OTC meds				
	Medical Emergency Channel:		Command 7, 8, 9, 10, 11 (Linked)				
	ETA for Ambulance to Scene:						
	Air:		NA				
	Ground:		15 Min				
	Approved Heli-Spot:		NA				
Manson FOB	EMS Responders & Capability:		Cass Monroe		MEDL(T)/EMTF	509-724-0843	
			Morgan De Marco		RN / EMTF / MED TRAILER	973-735-3577	
			Jarren Bennett		EMTF/ MED TRAILER	320-390-2282	
	Equipment Available on Scene:		AED, BLS Kit, OTC Meds, Rx Meds, Urgent Care Facility				
	Medical Emergency Channel:		Command 7,8,9,10,11 (Linked)				
	ETA for Ambulance to Scene:						
	Air:						
	Ground:		15				
LUCERNE FOB	EMS Responders & Capability:		Londa Van Kirk		MEDL/EMTF (Lucerne FOB)	360-815-7645	
			MEDIC 9 Benjamin McCall		(Air Medical)	360-420-6492	
			EMT 4 Justin Dominguez		(Boat Medical)	509-741-0611	
			MEDIC 10 Sean Hendron		(Boat Medical)	443-851-2014	
			MEDIC 8 Rick Kelly		(Lucern FOB)	509-290-3922	
	Equipment Available on Scene:		ALS Kit, AED, O2, OTC meds				
	Medical Emergency Channel:		Command 7, 8, 9, 10, 11 (Linked)				
	ETA for Ambulance to Scene:						
Air:		2 hr					
Water/Ground:		3 hr					
Approved Heli-Spot:							
Lat:		H5 48° 12.1624' N					
Long:		120° 35.4476' W					

MEDICAL PLAN (206 WF)

BRANCH I/II DIV A	EMS Responders & Capability:	EMT 5 Dave Repnik (DIV A) 509-881-4771 MEDIC 12 Ethan Biederman (DIV A) 513-882-2837 MEDIC 14 Laura Krause (Div A) 360-880-3414
	Equipment Available on Scene:	ALS Kit, Monitor/Defib, O2
	Medical Emergency Channel:	Command 7, 8, 9,10, 11 (Linked)
	ETA for Ambulance to Scene:	
	Air:	2 hr
	Water/Ground:	3 hr
	Approved Heli-Spots:	
	H1 48° 10.813' N	H11 48° 14.492' N H15 48° 08.754' N
	120° 31.925' W	120° 35.922' W 120° 29.813' W
	H10 48° 14.099' N	H12 48° 13.381' N H16 48° 07.744' N
	120° 36.782'W	120° 35.919' W 120° 29.541' W
	Lat:	NA
	Long:	NA

BRANCH I/II DIV D	EMS Responders & Capability:	REMS 2 Brayden Kirk + 3 (DIV D) 509-264-8203 REMS 2 transition David LaPearl (DIV D) 541-912-6118 Jed Getman MEDL(T)/AEMF (Stehekin FOB) 541-391-3243
	Equipment Available on Scene:	ALS Kit, Monitor/Defib, O2, Rescue Gear
	Medical Emergency Channel:	Command 7, 8, 9, 10, 11 (Linked)
	ETA for Ambulance to Scene:	
	Air:	2 hr
	Ground:	3 hr
	Approved Heli-Spot:	
	Lat:	H14 48° 20.760' N
	Long:	120° 43.242' W

BRANCH IV DIV S Contingency Roads Firing	EMS Responders & Capability:	MEDIC 7 Steve Drab (CONTINGENCY) 406-600-2059 AMBO 2 Anna Reynolds+1 (CONTINGENCY) 509-768-5519 MEDIC 13 Anthony Bylski (CONTINGENCY) 248-752-5511 REMS 3 Ron Pearsall +3 (CONTINGENCY) 360-791-6896 MEDIC 11 Savannah McLaughlin (DIV S) 435-590-4952 REMS 1 Rick Bostain + 3 (DIV S) 479-422-0462 MEDIC 15 Robert Ruzala (DIV S) 253-905 4304 AMBO 3 Kyle Kemerar +1 (DIV S) 650-868-2803 RAT 1 Emma Garrett +1 (DIV S) 313-952-4679
	Equipment Available on Scene:	ALS Kit, Monitor/Defib, O2, Rescue Gear
	Medical Emergency Channel:	Command 7, 8, 9, 10, 11,12 (Linked)
	ETA for Ambulance to Scene:	
	Air:	2 hr
	Ground:	3 hr
	Approved Heli-Spot:	NA
	Lat:	NA
	Long:	NA

BRANCH V Staging Structure Boat Shore Protection	EMS Responders & Capability:	MEDIC 16 Kelly Max (Shore Protection) 520-508-4486 MEDIC 17 Trevor Leary (Structure Protection) 724-991-5564
	Equipment Available on Scene:	ALS Kit, Monitor/Defib, O2, Rescue Gear
	Medical Emergency Channel:	Command 7, 8, 9, 10, 11, 12 (Linked)
	ETA for Ambulance to Scene:	
	Air:	2 hr
	Ground:	3 hr
	Approved Heli-Spot:	
	Lat:	H25 47° 59.200' N
Long:	120° 16. 521' W	

TBD	EMS Responders & Capability:	TBD
	Equipment Available on Scene:	
	Medical Emergency Channel:	Command 7,8,9,10,11 (Linked)
	ETA for Ambulance to Scene:	
	Air:	
	Ground:	
	Approved Heli-Spot:	NA
	Lat:	NA
Long:	NA	

Prepared By (Medical Unit Leader)	Date	Reviewed By (Safety Officer)	Date
Ben Elkind MEDLt	07/09/24	Josh Northrup SOFC	07/09/24
Signature: <i>Ben Elkind</i>		Signature: <i>Josh Northrup</i>	

MEDICAL PLAN (ICS 206 WF)

Controlled Unclassified Information//Basic

Medical Incident Report

FOR A NON-EMERGENCY INCIDENT, WORK THROUGH CHAIN OF COMMAND TO REPORT AND TRANSPORT INJURED PERSONNEL AS NECESSARY.

FOR A MEDICAL EMERGENCY: IDENTIFY ON SCENE INCIDENT COMMANDER BY NAME AND POSITION AND ANNOUNCE "MEDICAL EMERGENCY" TO INITIATE RESPONSE FROM IMT COMMUNICATIONS/DISPATCH.

Use the following items to communicate situation to communications/dispatch.

1. CONTACT COMMUNICATIONS / DISPATCH (Verify correct frequency prior to starting report)

Ex: "Communications, Div. Alpha. Stand-by for Emergency Traffic."

2. INCIDENT STATUS: Provide incident summary (including number of patients) and command structure.

Ex: "Communications, I have a Red priority patient, unconscious, struck by a falling tree. Requesting air ambulance to Forest Road 1 at (Lat./Long.) This will be the Trout Meadow Medical, IC is TFLD Jones. EMT Smith is providing medical care."

Severity of Emergency / Transport Priority	<input type="checkbox"/> RED / PRIORITY 1 Life or limb threatening injury or illness. Evacuation need is IMMEDIATE <i>Ex: Unconscious, difficulty breathing, bleeding severely, 2° – 3° burns more than 4 palm sizes, heat stroke, disoriented.</i> <input type="checkbox"/> YELLOW / PRIORITY 2 Serious Injury or illness. Evacuation may be DELAYED if necessary. <i>Ex: Significant trauma, unable to walk, 2° – 3° burns not more than 1-3 palm sizes.</i> <input type="checkbox"/> GREEN / PRIORITY 3 Minor Injury or illness. Non-Emergency transport <i>Ex: Sprains, strains, minor heat-related illness.</i>	
Nature of Injury or Illness & Mechanism of Injury		Brief Summary of Injury or Illness <i>(Ex: Unconscious, Struck by Falling Tree)</i>
Transport Request		Air Ambulance / Short Haul/Hoist Ground Ambulance / Other
Patient Location		Descriptive Location & Lat. / Long. (WGS84)
Incident Name		Geographic Name + "Medical" <i>(Ex: Trout Meadow Medical)</i>
On-Scene Incident Commander		Name of on-scene IC of Incident within an Incident <i>(Ex: TFLD Jones)</i>
Patient Care		Name of Care Provider <i>(Ex: EMT Smith)</i>

3. INITIAL PATIENT ASSESSMENT: Complete this section for each patient as applicable (start with the most severe patient)

Patient Assessment: See IRPG page 106

Treatment:

4. TRANSPORT PLAN:

Evacuation Location (if different): *(Descriptive Location (drop point, intersection, etc.) or Lat. / Long.)* Patient's ETA to Evacuation Location:

Helispot / Extraction Site Size and Hazards:

5. ADDITIONAL RESOURCES / EQUIPMENT NEEDS:

Example: Paramedic/EMT, Crews, Immobilization Devices, AED, Oxygen, Trauma Bag, IV/Fluid(s), Splints, Rope rescue, Wheeled litter, HAZMAT, Extrication

6. COMMUNICATIONS: Identify State Air/Ground EMS Frequencies and Hospital Contacts as applicable

Function	Channel Name/Number	Receive (RX)	Tone/NAC *	Transmit (TX)	Tone/NAC *
COMMAND					
AIR-TO-GRND					
TACTICAL					

7. CONTINGENCY: Considerations: If primary options fail, what actions can be implemented in conjunction with primary evacuation method? Be thinking ahead.

8. ADDITIONAL INFORMATION: Updates/Changes, etc.

REMEMBER: Confirm ETA's of resources ordered. Act according to your level of training. Be Alert. Keep Calm. Think Clearly. Act Decisively.

Controlled Unclassified Information//Basic