

INCIDENT ACTION PLAN

PIONEER FIRE

WA-SES-000173

USFS: PN RZ79 (1522)

DOI: RZ79

WA DNR: 221-LDW

EASY FIRE

WA-OWF-000435

USFS: P6 R3U9 (0617)

WA DNR: 221-CSA

KITLING PEAK FIRE

WA-OWF-000439

Saturday, July 20th, 2024

Operational Period 0700-2100



Maps, IAP,
Finance &
Briefing
Link



	Ground	Air
FS:		
DNR:		
Structure:		
OSC:		
FS AA:		
DNR AA:		

THANK YOU – From NW Team 12

Pioneer Fire Cost

This page intentionally left blank.



INCIDENT OBJECTIVES (ICS 202)

1. Incident Name:	2. Operational Period: 0700-2100	
PIONEER-EASY-KITLING PEAK	Date/Time From: 07/20/2024 0700 SAT	Date/Time To: 07/20/2024 2100 SAT
3. Objective(s):		
<u>Strategic Framework</u> The Pioneer Fire is a full suppression fire utilizing strategies and tactics that provide the highest likelihood of success while mitigating risks to the responders and public. Extreme terrain prevents direct attack. Indirect lines are being identified and established that reduces risk to responders while protecting identified values including private and federal infrastructure and recreational values.		
<u>Management Objectives:</u>		
<ul style="list-style-type: none"> • Ensure the safety and well-being of responders and the public by making timely risk-informed decisions that align with values at risk. • Protect private and federal infrastructure and recreational values. • Foster relationships with local cooperators and the public by providing coordinated, accurate and timely information. • Coordinate suppression activities with READ's to identify and mitigate current and future impacts to the landscape and resources. • Treat each other with dignity and respect and act in a professional manner on the fire and in the communities. • Manage cost commensurate with values at risk by coordinating with the Agency Administrators and Incident Business Advisors. 		
4. Operational Period Command Emphasis:		
<ul style="list-style-type: none"> • Implement an effective suppression strategy utilizing direct attack where and when appropriate to protect values at risk. When fire behavior, terrain or safety concerns prohibit direct attack, utilize other suppression tactics such as indirect and point protection as appropriate to reduce risk to responders. Take advantage of natural features such as breaks in fuels, topographic features, or changes in weather. • Establish indirect control lines with the highest probability of success which prevent fire spread into populated areas. • Communicate with local law enforcement officials to ensure current and potential evacuations are coordinated. 		
General Situational Awareness:		
As unusually high temperatures continue in the area, responders are urged to prioritize personal safety in the heat by staying hydrated, taking breaks, and seeking shade or cooler environments.		
All incident personnel should be familiar with the Incident Response Plan and understand their role in supporting an Incident within an Incident (IWI). The Pioneer fire has unique challenges with excessive travel times and methods. Do not rely solely on one method of transport or extraction. Be mindful of weather, terrain, travel time and access limitations that could potentially cause delay in providing triage, treatment, extrication and transport of injured personnel.		
5. Site Safety Plan Required? Yes <input type="checkbox"/> No <input checked="" type="checkbox"/>		
Approved Site Safety Plan(s) Located at:		
6. Incident Action Plan (the items checked below are included in this Incident Action Plan):		
<input checked="" type="checkbox"/> ICS 202 <input checked="" type="checkbox"/> ICS 203 <input checked="" type="checkbox"/> ICS 204 <input checked="" type="checkbox"/> ICS 205 <input type="checkbox"/> ICS 205A <input checked="" type="checkbox"/> ICS 206	<input type="checkbox"/> ICS 207 <input checked="" type="checkbox"/> ICS 208 <input checked="" type="checkbox"/> ICS 220 <input checked="" type="checkbox"/> Map/Chart <input checked="" type="checkbox"/> Weather Forecast/Tides/Currents	Other Attachments: <input checked="" type="checkbox"/> HR MESSAGE <input checked="" type="checkbox"/> LOGISTICS MESSAGE <input checked="" type="checkbox"/> ICS 214 - UNIT LOG <input type="checkbox"/> _____
7. Prepared by: JILL JOHNSON	Position/Title: PSCC	Signature: <i>Jill Johnson</i>
8. Approved by Incident Commander:	Name: JEFF DIMKE	Signature: <i>Jeff Dimke</i>
ICS 202	IAP Page	Date/Time: 07/19/2024 2000

ORGANIZATION ASSIGNMENT LIST (ICS 203)

1. Incident Name:		2. Operational Period: 0700-2100	
PIONEER-EASY-KITLING PEAK		Date/Time From: 07/20/2024 0700 SAT	Date/Time To: 07/20/2024 2100 SAT
3. Incident Commander(s) and Command Staff:			
IC/UC	JEFF DIMKE	MEDICAL UNIT	DIANA BRAUN; PAUL SMITH; BEN ELKIND (T)
DEPUTY	BOB SHINDELAR	SECURITY UNIT	RON TAYLOR
SAFETY OFFICER	TAIJA CORSO; JOSH NORTHRUP	FOOD UNIT	KAREN HAUTER DEBBY BERDINE; STEVE BALES (T)
INFORMATION OFFICER	JOEL BRUMM; HEATHER APPELHOF	7. Operations Section:	
LIAISON OFFICER	JEFF SEVIGNEY; JON MEIER JOHN JOHNSON (T); COLLIN HAFHEY (T)	OPS SECTION CHIEF	AARON ROWE, LONNIE NEWTON (T)
HUMAN RESOURCE SPECIALIST	MARGARET DIETRICH	PLANNING OPS SECTION CHIEF	KURT RANTA
4. Agency/Organization Representative(s):		STRATEGIC OPS SECTION CHIEF	TONY ENGEL, MIKE DAVIS (T)
Agency/Organization	Name		
USFS OKA/WEN AGENCY ADMIN	JACOB WINN; PAUL WILLARD (T) BENJAMIN GOODIN (T)	DIVISION/GROUP	BOAT SAM STEINSHOUER, TOSTEN KULAAS (T)
USFS OKA/WEN AGENCY REP	CHRIS FURR	Branch	I/II
DNR AGENCY ADMIN	LARRY LEACH; WYATT LEIGHTON	BRANCH DIRECTOR	JESSE BOHNSACK, CODY ACORD (T)
NPS AGENCY ADMIN	DON STRIKER	DIVISION/GROUP	A SHAWN OTTO, CHRIS RAMISKEY (T)
NPS AGENCY REP	DENISE SHULTZ	DIVISION/GROUP	D BRETT JOHNSON, PAUL KIMBALL (T)
USFS LEAD READ	BRIGITTE RANNE	Branch	IV
NPS LEAD READ	JACK OELFKE	BRANCH DIRECTOR	TIMOTHY BARNETT
5. Planning Section:		DIVISION/GROUP	S MATT KENNEDY, JULIUS JACOBSEN (T)
CHIEF	HOWARD JOHNSON; JILL JOHNSON	DIVISION/GROUP	CONTINGENCY/ ROADS HEIDI SPRENGER, ROY BOOTS (T)
RESOURCES UNIT	JENNIFER NORTON	DIVISION/GROUP	STRUCTURE/IA JON STONELAKE, NICK WIGLE (T)
SITUATION UNIT	STEPHEN SEWELL (T)	Branch	EASY
DOCUMENTATION UNIT	DEIDRE SMITH	BRANCH DIRECTOR	
DEMOBILIZATION UNIT	MIKE HESTON	DIVISION/GROUP	O FIDEL VERDUZCO, ERIN SPRINGER (T)
FIRE BEHAVIOR ANALYST	STEVE ZIEL; DON STRAND	7b. Air Operations Branch:	
GIS SPECIALIST	SHAWN BUSHNELL; MIKE TONKEL DEAN RAFTIS	AIR OPS BRANCH DIRECTOR	PAUL BALFOUR; KELLY HEDGEPEETH (T)
TECHNOLOGY SUPPORT SPECIALIST	GEORGE JENKINS; JUSTIN LEACH (T)	AIR SUPPORT SUPERVISOR	TIM LYDA
INCIDENT METEOROLOGIST	BOB TOBIN	8. Finance/Administration Section:	
AIR RESOURCE ADVISOR	TOM PIERCE	CHIEF	CHRISTINA GOEBEL; STEVE CROW (T)
6. Logistics Section:		TIME UNIT	CHERI FULLER; LARCI MILLER (T)
CHIEF	KEVIN HAUGHTON; THAD FRATER (T) WHIT SPENCER; BRIAN MCGINLEY; MIKE POST	PROCUREMENT UNIT	TODD POWELL; PETER BIDIGARE (T)
SUPPLY UNIT	JOHN KAUPA	COST UNIT	KAY HIGH
FACILITIES UNIT	KAREN ZIRKLE MIKE POST; JOHN DREYER	INC CONTRACT PROJ INSP	ROB HECHINGER
GROUND SUPPORT UNIT	DAVE HARSH TOM FORTIN; HEATH KESSI (T)		
COMMUNICATIONS UNIT	MISSY PARKER; CHARLES BARNES		
9. Prepared By:	Name: JILL JOHNSON	Position/Title: PSCC	Signature: 
ICS 203	IAP Page	Date/Time: 07/19/2024 2000	



Fire Weather Forecast

FORECAST NO: 38
PREDICTION FOR: 24 Hr Shift
SHIFT DATE: Saturday 7/20/2024
TIME AND DATE ISSUED: 7/19/2024 1900 hrs

INCIDENT: Pioneer Fire
SIGNED: *Bob Tobin*
Incident Meteorologist

Discussion:

*****Excessive Heat Warning Saturday through Monday***
*****Fire Weather Watch*******

The upper-level flow will remain mainly south-southwest through the weekend as high pressure builds over the four corners region. Temperatures on Saturday will be about 3-5 degree warmer today, then increase another 3-4 degrees on Sunday. Overnight lows will remain quite warm as well. The atmosphere continues to be very dry, so relative humidity will be very low with very bad overnight recoveries. Some changes are expected by the middle of next week, with temperatures rolling back close to seasonal normals.

WEATHER FORECAST FOR TODAY:

SKY/WEATHER: Sunny, very hot and dry.

MAX TEMPERATURE: 97 to 103 valleys/mid-slopes. 85 to 92 around 5000 feet.

MIN RH: 12 to 16 percent valleys/mid-slopes. 15 to 20 percent ridges.

20 FT WINDS:

Lower Valleys: Down lake, down canyon 3 to 5 mph through 0900...then southeast to south 5 to 10 mph gusting to 12 mph.

Mid-slopes and Ridges: Southeast to Southwest 8 to 12 mph gusting to 20 mph.

HAINES INDEX: 4 Low.

TRANSPORT WINDS: Southwest 8-12 mph.

INVERSION: Moderate to strong low-level inversion lifting by 1000. Mixing Height 10000 ft by 1100.

TONIGHT:

SKY/WEATHER: Clear with areas of smoke.

MIN TEMPERATURE: 65 to 70 valleys/mid-slopes. 60 to 65 around 5000 feet.

MAX RH: 30 to 40 percent valleys/mid-slopes. 25 to 35 percent ridges around 5000 feet.

20 FT WINDS:

Valleys/Lower Slopes: Northwest-north and down the lake 6 to 10 mph gusting to 20 mph.

Mid-Slopes and Ridges: West to northwest 7 to 10 mph gusting to 12 mph.

INVERSION: Developing after 2000 hrs. to near 1000 ft. Thermal belt activity likely at the top of the inversion.

Sunday:

SKY/WEATHER: Sunny. Smokey through early afternoon.

MAX TEMPERATURE: 97 to 106 valleys/mid-slopes. 87 to 92 around 5000 feet.

MIN RH: 12 to 15 percent valleys/mid-slopes. 14 to 18 percent ridges.

20 FT WINDS:

Lower Valleys: Northwest in the morning...becoming southeast-southwest 5 to 10 mph gusting to 15 mph.

Mid-slopes and Ridges: Southeast to south 5 to 10 mph gusting to 15 mph.

HAINES INDEX: 5 Moderate.

TRANSPORT WINDS: SE 10 to 12 mph.

Boating concerns Saturday Down lake winds until about 0900. Then up-lake Expect bumpy conditions across the lake in the afternoon, waves to 2 feet are common with these winds.

Aviation concerns Friday: Temperature near 30C at 4000 feet for load calcs. Thermal turbulence likely with differential heating due to slope/terrain.

Weather observations can be texted to 509-844-7003 or emailed to bubba57@comcast.net.

Fire Weather Forecast

FORECAST NO: 2

PREDICTION FOR: 24 Hr Shift

SHIFT DATE: Friday 7/20/2024

TIME AND DATE ISSUED: 7/19/2024 2000 hrs

INCIDENT: Easy Fire / Kitling Peak Fire

SIGNED: *Bob Tobin*

Incident Meteorologist

Discussion:

*****Very Warm and Very Dry Through the Weekend*****

The upper-level flow will be south-southwest through the weekend as high pressure builds over the four corners area. A weak disturbance on Sunday may increase winds a bit, but conditions should remain dry. Temperatures on Saturday will increase 4 to 8 degrees Saturday and a few degrees warmer on Sunday. Temps will be well above normal. Overnight lows will remain quite warm as well. The atmosphere continues to be very dry, and it will become drier Saturday and Sunday. Overnight recoveries will be poor at best. Some changes are expected by Tuesday, with temperatures rolling back close to seasonal normals.

WEATHER FORECAST FOR TODAY:

SKY/WEATHER: Sunny, and warm. Very smokey in the morning along the road.

MAX TEMPERATURE: 82 to 87 valleys/mid-slopes. 75 to 79 on the ridge around 6000 feet.

MIN RH: 20 to 30 percent valleys/mid-slopes. 20 to 24 percent on the ridge.

20 FT WINDS:

Lower Valleys: Upslope winds...westerly/ upslope 5 to 10 mph.

Mid-slopes and Ridges: Southwest to west 8 to 12 mph gusting to 20 mph.

HAINES INDEX: 5 moderate

TRANSPORT WINDS: Southwest-west 8-10 mph.

TONIGHT:

SKY/WEATHER: Clear with areas of smoke.

MIN TEMPERATURE: 55 to 60 valleys/mid-slopes. 60 to 64 around 6000 feet.

MAX RH: 60-65 percent valleys/mid-slopes. 75 to 80 percent on the ridge.

20 FT WINDS:

Valleys/Lower Slopes: Northwest 4 to 8 mph.

Mid-Slopes and Ridges: Northwest to north 5 to 10 mph.

INVERSION: Developing after 2000 hrs. to the valley floor.

Sunday:

SKY/WEATHER: Sunny. Smokey through the morning.

MAX TEMPERATURE: 85 to 92 valleys/mid-slopes. 79 to 84 around 6000 feet.

MIN RH: 15 to 20 percent valleys/mid-slopes. 20 to 25 percent on the ridge.

20 FT WINDS:

Lower Valleys: Becoming up-slope southwest-west 5 to 10 mph.

Mid-slopes and Ridges: South to southwest 5 to 10 mph gusting to 15 mph.

HAINES INDEX: 4 Low.

TRANSPORT WINDS: S W8 to 10 mph.

Weather observations can be texted to 509-844-7003 or emailed to Bob Tobin at bubba57@comcast.net.

Fire Behavior Forecast # 39

Name of Incident: Pioneer	Administrative Unit: SE Region DNR / Okanogan-Wenatchee NF
Date & Time Issued: July 19, 2024 @ 1900	Operational Period: DAY 07/20/2024
FBAN: Don Strand and Steve Ziel	Signed: /s/ <i>Steve Ziel</i> / RDS

Excessive Heat Warning today. Hotter and drier weather brings potential for another very active fire behavior day. Rapid fire spread will occur with wind and/or slope alignment in available fuels. Expect very active burning conditions between 1200 to 2000 hours. Live fuels are available to contribute to fire intensity on mid and lower slopes. Lake effect winds (up/ down lake) dominate lower and mid slopes; much of the fire is on a dry S/SW aspect with steep side drainages that provide strong upslope winds. Wind/slope alignment and/or lake wind will influence and accelerate fire rate of spread and direction.

Weather Summary **See attached Fire Weather Forecast**

Fire Behavior Summary

Pioneer fire area fuels are composed of a mosaic of **Timber Litter, Grass, Timber with Understory, and Grass/Shrub** models. The fire is burning in the Rex Creek (2001) fire footprint. Primary tree species include mixed sizes and densities of Douglas Fir and Ponderosa Pine. Local timber litter is compact to fluffy. Brush and understory species include ceanothus, hardwoods, and dog-hair conifer reproduction. **Numerous snags and heavy downed fuel loadings are common throughout all areas.** Grasses are partially to fully cured depending on elevation and aspect. Fuel conditions vary by aspect, previous fire history, and elevation.

Expected fire behavior includes areas of sustained head fire runs, aggressive flanking, and backing (with rollout) with wind/slope alignment in areas with available fuels. In light fuels (grass, pine needle litter) expect dangerous rates of fire spread. Heavy fuels are retaining heat serving as ignition sources for surrounding fuels. Slope reversals will produce rapid rates of spread and high intensity burning when it occurs. Expect lee-side spotting as fire reaches ridgelines. Fuel concentrations will generate high intensity fire behavior with torching. Expect group torching with spotting to <.5 mi. where sufficient timber fuels are present.

*** FFM= 3%-5%, 1000hr. moisture 8 to 9%, Woody fuels 100%, Probability of Ignition—80-90%, Max Spotting 0.5 miles (or more with column development).**

Pioneer Fire Fuel Type	Rate of Spread	Flame Length	Backing ROS	Spot Size in 1-Hour
...If your work area includes -	(CH/HR = FPM)	Feet	FPM	Acres
GR2 - Moderate load grass/shrub	45 - 50	4 - 5	2	75 - 100
SH2 – Moderate load shrub	3 - 5	2-3	< 1	<1
TU5 - High load Timber w/ Understory	12 - 14	8- 9 (torching)	2	5 - 7
TL8 – Long needle timber litter	10-12	4- 6	2	6 - 8

Specific Assignments - Pioneer Fire:

Div. A – Fire spread on the westerly aspect of Moore Mtn, burning towards Flick Creek. Runs/ spots.

Div. S – Prince Cr. is spreading on both sides upstream to Middle Fk. Prince Cr. and toward Cub Lake. Finger runs likely.

Lakeshore Protection Group – **Monitor up/down lake winds closely.** Expect rapid spread in fine fuels if fire becomes active on the lower slopes between Moore Point and Stehekin, and down lake to Nelson Ridge. Expect high intensity fire behavior in timber fuels

Other Br./Grp. – As fire becomes active, monitor fire activity for travel. Monitor smoke direction/amount with SW winds.

***IA** – Expect rapid rates of spread in light fuels. Ensure good size-up before engaging and base tactics on current as well as expected fire behavior. Review potential ROS and FL by fuel type.

Air Operations: Dense downwind and lake smoke early.

Safety

Excessive Heat Warning today. Hot and dry conditions continue to dry live and dead fuels making them more available to burn and add to intensity.

Fire is dynamic - Keep in mind, fire may have moved from where you saw it yesterday and repositioned into available fuels today.

Today’s Fire Behavior Forecast contains 650 words written for you situational awareness.

Fire Behavior Forecast # 1

Name of Incident: Easy and Kitling Peak	Administrative Unit: Okanogan-Wenatchee NF
Date & Time Issued: July 19, 2024 @ 2000	Operational Period: DAY 07/20/2024
FBAN: Don Strand and Steve Ziel	Signed: /s/ <i>Steve Ziel</i> / RDS

Hotter and drier weather brings potential for another active fire behavior day. Wind / Slope alignment on the southwest aspect will increase rate of spread where available fuels are present. Expect very active burning conditions between 1200 to 2000 hours.

Weather Summary ****See attached Fire Weather Forecast****

Fire Behavior Summary

Easy Fire

Fuels consist of TU5, TL5, TU2; generally, a timber litter fuel with mature mixed conifer including Douglas fir, Engleman Spruce, Red/Yellow Cedar, Mountain Hemlock. Areas with moss/lichen and snags with large down wood present. Understory regeneration and pockets of leafy brush species are present. Fuels in this area are drier than normal for this time of year.

Expect backing and flanking fire behavior with potential for short up slope runs. Fire spread from roll out of burning material is likely on the steep slopes. Potential for Single and group torching with spotting up to 0.3 mile exists.

*** FFM= 6% to 8%, 1000hr. moisture estimated to be 14 %, Woody fuels 130%, Probability of Ignition—40-60%, Max Spotting 0.3miles (or more with column development).**

Pioneer Fire Fuel Type	Rate of Spread	Flame Length	Flanking ROS	Backing ROS
...If your work area includes -	(CH/HR = FPM)	Feet	FPM	Ft/min
TU2 – Moderate load timber shrub	10	3	2	0.5
TU5 - High load Timber w/ Understory	8	6	2	0.5
TL5 – High load conifer litter	4	2	1	0.2

Kitling Peak Fire

This is a small fire in surface moss, duff, sparse grass and brush. Area is surrounded by very rocky area. Fire behavior is smoldering and creeping is surface and ground fuel.

Safety

Hot and dry conditions continue to dry live and dead fuels making them more available to burn and add to fire intensity. On steep slopes, be mindful of rolling debris and fire weakened trees and snags.

Maintain Situational Awareness by reviewing the Fire Assessment Process in the IRPG (starting on pg 33)

Today's Fire Behavior Forecast contains 358 words written for your situational awareness.



SAFETY MESSAGE

20 JULY 2024

INCIDENT: Pioneer Fire & Easy Fire

OPERATIONAL PERIOD: 0700-2100



RECORD BREAKING HEAT

*Predicted record breaking heat in the Wenatchee Valley. These temperatures aren't abnormal for August, but almost three weeks in to July is out of normal.

*Work at the pace your body tells you to. Today and for the season. Again, its only July.

***Heat Illnesses can kill; quick recognition is critical. Know the signs and symptoms:**

- Heat cramps: The least serious form of hyperthermia, but a warning sign that more serious problems may develop.
- Heat exhaustion: Occurs when the body produces more heat than it can dissipate, which can lead to dehydration or temperature regulation failure.
- **Heat stroke: Requires the body to be cooled down as quickly as possible.**

SAFETY OFFICERS: Taija Corso, Joshua Northrup

Risk Assessment Worksheet				1. Incident Name: PIONEER FIRE/EASY FIRE				2. Location: WA-SES-000173, WA-OWF-000435				
3. Leaders Intent /Specific Objective: Risk Management tools will be used to evaluate tactics in order to provide for firefighter and public safety while implementing actions that have a high probability of success. THIS IS NOT AN EXHAUSTIVE LIST OF				4. Prepared By: Taija Corso/Josh Northrup				5. Date Prepared: Friday, July 19, 2024				
Signature: <i>Taija Corso</i>				Title: SOFC								
Identify Hazards		Assess Hazards			Risk Control Options			Residual Risk		Decision	Implement	
7. Task	8. Hazard	9. Hazard Probability	10. Severity	11. RAC	12. Identify hazard mitigations & abatement measures (press [alt + enter] to add a line)			13. Hazard Probability	14. Severity	15. RAC	16. Risk Acceptable?	17. Hazard Control Assigned to:
Operational tasks	Medical Treatment and Transport Delay	Almost Certain	Catastrophic	Extremely High	Staff Medical personnel that is commensurate with the operational assignment. Coordination with the MEDL, BOAT Group and AOB is essential. Detailed procedures are in place for medical transportation. If boat and/or air resources are unavailable, medical personnel is unavailable, and Risk Management matrix is unacceptable; consider alternative operational tactics and strategies. Use P.A.C.E. model for transportation planning utilizing the ICS206 medical plan. Identify helispots and possible. All IWI Communications will be handled by Central Washington Interagency Communication Center 509-884-3473 LEADERS INTENT: ANY WEATHER PARAMETERS OR OPERATIONAL CHANGES THAT WOULD AFFECT TRANSPORT WILL BE COMMUNICATED TO INCIDENT PERSONNEL FOR OPERATIONAL REASSESSMENT.			Possible	Critical	High	YES	All Incident Personnel
Operational tasks	Hit by Hazards	Possible	Catastrophic	Extremely High	Maintain sound risk management processes and modify tactics and strategy to limit personnel exposure in areas that have probability for roll out and falling material.			Possible	Critical	High	YES	All Incident Personnel
Road maintenance	Vehicle collision or sliding off road, personal injury. 8200 road system deteriorating from use and difficult to drive. Increased fire behavior-entrapment.	Likely	Critical	Extremely High	Gravel ordered for the 8200 road. Use caution when driving in powder conditions. Minimize traffic where possible. Drive cautiously until road repaired.			Possible	Critical	High	YES	Road Group
Perimeter Control	Increased Fire Behavior-entrapment & burnover	Possible	Critical	High	With red flag warnings, drying of fuels, wind, and rollout potential anticipate increase in fire behavior and adjust tactics and strategies using the risk management process.			Unlikely	Critical	Moderate	YES	All Operations Personnel
Ground transportation (Hiking, UTV, Driving)	Motor Vehicle Accident-Struck by/Striking Object/Loss of vehicle control.	Possible	Critical	High	Hiking: Pace and situational awareness. UTV: Adhere to Agency UTV Policy Driving: Drive defensively, Chelan July traffic will be busy. Road closures do not have security assigned. Easy Fire Highway 20 Traffic: use flaggers, signage.			Possible	Critical	High	YES	All Incident Personnel
Transportation - Boat	Boat sinking from striking an object or capsizing due to high winds or waves- people drowning. Boat utilized as emergency egress for firefighter transport/escape route.	Unlikely	Critical	Moderate	Boat coordinators assigned. Qualified agency and commercial boat captains. PAX safety briefings and pax wear life jackets. Multi pax on board so MOB noticed immediately. Nomex PPE in boat for boat operators in event of emergency escape route access in dynamic fire environment. Boating plan and float following. Wind speed advisories. Sherrif directs boats to opposite side of lake and participants are cooperative and knowledgeable. Will rendezvous for briefing.			Rare	Moderate	Low	YES	Boat Group
Helicopter Operations	Aircraft Mishap - General	Unlikely	Catastrophic	High	VALIDATE THAT MISSIONS ARE ESSENTIAL AND MEET INCIDENT OBJECTIVES. TFR IS IN PLACE, IF YOU SEE INTRUSION COMMUNICATE IMMEDIATELY.			Rare	Catastrophic	Moderate	YES	All Operational Personnel
Firing Operations - Ground	Ingress/Egress/Access Entrapment-burnover	Possible	Critical	High	Use resources qualified for complicated firing operations. Prepare firing plans. Sufficient radio capacity for all persons on the firing group and a discrete frequency for firing if needed. Plan and identify contingencies and develop escape plans. Reduce risk by using UAS for ignition.			Unlikely	Critical	Moderate	YES	Alpha/Sierra, Firing Group
Interactions with Public Safety/Public Relations, Forest closure order growth	Personal Injury/Damage to Public Relations, no roads guards.	Possible	Moderate	Moderate	Travel with the expectation of public on roads and trails. Contact Team Law Enforcement, Safety Officers, and Security when necessary. Disengage from any confrontations.			Possible	Moderate	Moderate	YES	All Incident Personnel
Initial Attack	Unknown terrain, cooperators, leadership added to existing fire and ambient conditions. Sense of urgency & confusion. Lack of working Forest Repeaters may add to radio traffic, using Pioneer frequencies.	Likely	Critical	Extremely High	Incident IA resources pre-designated. Briefed at incident and dispatched with incident leadership. IA frequencies programmed into radios. CWICC sending dispatchers to Entiat/Chelan to manage district fire radios.			Possible	Critical	High	YES	All Operations Personnel
All Incident Operational Tasks	Medical - Heat Related Illness/Wildlife	Likely	Moderate	High	Identifying heat related illness early, appropriate pace in extreme temps , shade, fluid intake in appropriate proportions. Discussions/Awareness on wildlife/snakes.			Unlikely	Critical	Moderate	YES	All Personnel
Night Operations	Human Factors - Night Ops: Visibility, Fatigue. Limited egress options for firing operations.	Likely	Critical	Extremely High	Dedicated night operations for boat egress. Dedicated night shift medic. Identify day sleeping areas.			Possible	Critical	High		Div A

PIONEER NW TEAM 12 INITIAL ATTACK RESPONSE PLAN

Per the Pioneer Fire Delegation of Authority, PNW Team 12 has responsibility for Initial Attack response within the Pioneer Fire TFR. Additionally, the team will support initial attack efforts surrounding the TFR as requested. This includes ground and air resources. Most of the TFR consists of Forest Service and Park Service land with small parcels of private inholdings. Additional land ownership adjacent to the TFR consists of BLM, State, and private land.

Pioneer Initial Attack Response Plan:

- IA fires reported near or within the TFR will be reported directly through CWICC by radio or phone. CWICC phone number is 509-884-3473
- Appropriate agency Duty Officer will be informed of the fire. If the fire is within the TFR and suppression actions are necessary, CWICC will contact Field Operations by phone or radio and provide response instructions. The duty officer is responsible for notifying the agency administrator of decision. Order of contact:
 - CWICC will contact Field Ops Aaron Rowe at 509-679-5378 or Field Ops trainee Lonnie Newton at 208-501-4019
 - If neither Field Ops can be reached by phone, call Field Ops on radio. If not reachable on radio, contact Pioneer Communications and have them relay message.
 - If no contact can be established with Field Ops, contact Planning Ops Kurt Ranta at 360-708-5227.
- Air Operations and/or Division/Group Supervisor assigned to the division/group nearest the IA location will be notified by Field Operations and respond with assigned resources.
- Local forest or state Initial Attack frequencies will be used and provided in the IAP Communications Plan.
- The same processes will be used for fires outside of TFR if assistance from Pioneer Fire resources is requested.
- Any air resources used on initial attack or support missions other than Pioneer will be on a lend/lease arrangement.
- All resources in Structure/IA Group are available for Initial Attack response. Other divisions/groups may have resources also identified for IA response. Number and type of resources mobilized to a new start will be determined by anticipated or requested need. Resources will be led by overhead at the Strike Team Leader level or above.
- Initial attack fires in the North Cascades NP Complex are reported through Puget Sound Dispatch. If IA occurs in the Lake Chelan NRA within the TFR or if IA support is needed in other parts of the NOCA Complex, PSICC will notify CWICC. CWICC will then proceed with notifications as outlined above.

Process as written in 204 comments:

- All resources in Structure/IA Group are available for Initial Attack response per the Pioneer Fire IA Response Plan. Number and type of resources mobilized to a new start will be determined by anticipated or requested need. Resources will be led by overhead at the Strike Team Leader level or above.
 - If Initial Attack occurs within the TFR, Wenatchee Dispatch will coordinate with appropriate duty officer and contact Field Ops for response.
 - Field Operations will contact the Structure/IA Group Supervisor and/or Air Operations to coordinate response to new start.
 - Local forest Initial Attack frequencies will be used and provided in the IAP Communications Plan
 - The same process will be used for fires outside of TFR if assistance from Pioneer fire resources is requested.

Division/Group Assignment List (ICS 204 WF)
Controlled Unclassified Information//Basic

1. Incident Name:				3.		
PIONEER-EASY-KITLING PEAK				Branch: I/II	Division/Group: A	
2. Operational Period: 0700-2100						
Date/Time From: 07/20/2024 0700 SAT		Date/Time To: 07/20/2024 2100 SAT				
4. Operations Personnel						
OPERATIONS CHIEF		AARON ROWE, LONNIE NEWTON (T)		BRANCH DIRECTOR		JESSE BOHNSACK, CODY ACORD (T)
DIVISION/GROUP SUPERVISOR		SHAWN OTTO CHRIS RAMISKEY (T)		AIR OPS BRANCH DIRECTOR		PAUL BALFOUR
5. Resources Assigned this Period						
Strike Team / Task Force / Resource Designator		LWD	Leader	Number Persons	Drop Off PT./Time	Pick Up PT./Time
O-352 SOFC		07/23	KRIS CRODDY	1	LUCERNE/0700	LUCERNE/2100
O-492 SOFC		07/24	LEA WOFFORD	1	LUCERNE/0700	LUCERNE/2100
O-516 TFLD		07/26	SHANNON CLARK	1	LUCERNE/0700	LUCERNE/2100
O-665 TFLD (SWING SHIFT)		07/30	BRENDAN O'NEIL	1	LUCERNE/0700	LUCERNE/2100
O-447 TFLD (T)		07/22	EHREN E PHILLIPS	1	LUCERNE/0700	LUCERNE/2100
O-640 TFLD (T) (SWING SHIFT)		07/31	PETER TRASK	1	LUCERNE/0700	LUCERNE/2100
A-1.3 SHLR			RACHEL GRANBERG	1	LUCERNE/0700	LUCERNE/2100
A-1.6 SHLR			RYAN PERARD	1	LUCERNE/0700	LUCERNE/2100
O-409 HECM		07/22	RUGER BIXLER (T)	1	LUCERNE/0700	LUCERNE/2100
O-692 FELB (T)		08/01	CAMERON ESKEBERG	1	LUCERNE/0700	LUCERNE/2100
O-433 FMOD BROTHERS FIRE MOD 02		07/24	JUSTIN OFFREDI	2	LUCERNE/0700	LUCERNE/2100
C-36 CRW1 ZIGZAG IHC		07/20	SANDRA SPERRY	25	DP 17/0700	DP 17/2100
C-69 CRW1 CRW1 - PAYSON IHC		08/02		20		
C-50 CR2I GRAYBACK FORESTRY		07/21	GAVIN SAEMAN	20	LUCERNE/0700	LUCERNE/2100
C-51 CR2I PATRICK ENVIRONMENTAL 18A		07/27	BENJAMIN LEWIS	20	LUCERNE/0700	LUCERNE/2100
C-55 CR2I MT BAKER (SWING SHIFT)		07/29	ERIK USHER	22	LUCERNE /0700	LUCERNE/2100
A-78 UAR3 UR31		07/22	CASEY CORDELL	3	LUCERNE/0700	LUCERNE/2100
8. Division/Group Communication Summary						
Function	Channel	RX Frequency N/W	RX Tone/NAC	TX Frequency N/W	TX Tone/NAC	Mode
COMMAND	8	169.5375	123.0	164.7125	123.0	A
COMMAND	9	170.4500	123.0	168.1000	123.0	A
TACTICAL	2	168.2000	123.0	168.2000	123.0	A
AIR TO GROUND	13	169.1500	000.0	169.1500	000.0	A
AIR TO GROUND	14	168.4000	000.0	168.4000	000.0	A
9. Prepared By (Resource Unit Leader)			Approved By (Planning Section Chief)		Date	Time
JENNIFER NORTON			JILL JOHNSON		07/19/2024	2100

Division/Group Assignment List (ICS 204 WF)
Controlled Unclassified Information//Basic

1. Incident Name:				3.		
PIONEER-EASY-KITLING PEAK				Branch:	Division/Group:	
2. Operational Period: 0700-2100						
Date/Time From: 07/20/2024 0700 SAT		Date/Time To: 07/20/2024 2100 SAT		I/II	A	
4. Operations Personnel						
OPERATIONS CHIEF		AARON ROWE, LONNIE NEWTON (T)		BRANCH DIRECTOR		JESSE BOHNSACK, CODY ACORD (T)
DIVISION/GROUP SUPERVISOR		SHAWN OTTO CHRIS RAMISKEY (T)		AIR OPS BRANCH DIRECTOR		PAUL BALFOUR
5. Resources Assigned this Period						
Strike Team / Task Force / Resource Designator	LWD	Leader	Number Persons	Drop Off PT./Time	Pick Up PT./Time	
O-485 UASP	07/22	KELLY LEWIS	1	LUCERNE/0700	LUCERNE/2100	
O-508 FOBS	07/25	ANDREW C PARKER	1	LUCERNE/0700	LUCERNE/2100	
O-359 MEDIC 12	07/23	ETHAN BIEDERMAN	1	DP 22 MOORE POINT/0700	DP 22 MOORE POINT/2100	
O-533 MEDIC 1	07/25	CHRISTOPHER JACKSON	1	DP 22 MOORE POINT/0700	DP 22 MOORE POINT/2100	
O-535 MEDIC 2	07/25	MICHEAL POE	1	LUCERNE/0700	LUCERNE/2100	
O-628 MEDIC 3 (SWING SHIFT)	07/30	GARY LEBACKEN	1	DP 23/0700	DP 23/2100	
O-461 MEDIC 16 (SWING SHIFT)	07/29	KELLY MAX	1	DP 23/0700	DP 23/2100	
E-84 VUTV KIRCHER AND SHERMAN				LUCERNE/0700	LUCERNE/2100	
E-85 VUTV KIRCHER AND SHERMAN				DP 22 MOORE POINT/0700	DP 22 MOORE POINT/2100	
6. Control Operations/Work Assignments:						
<p>TASK: Implement point protection on private and federal infrastructure. Monitor fire growth north and west of Moore ridge and Hunts Creek and look for opportunities to limit fire spread towards Stehekin.</p> <p>PURPOSE: To slow fire progression, minimize fire intensity around critical values, provide time for suppression tactics, and prevent fire spread towards Stehekin.</p> <p>END STATE: Fire impacts to critical values, including private inholdings, federal infrastructure and Stehekin are minimized.</p>						
7. Special Instructions:						
-In large or long term spike camps use helicopters, boats, or pack stock to deliver portable backcountry latrines and remove human waste if necessary. If camp does not have adequate pack, boat, or air support for human waste management, establish community latrines well away from water sources and common areas. Use human waste bags, if necessary.						
8. Division/Group Communication Summary						
Function	Channel	RX Frequency N/W	RX Tone/NAC	TX Frequency N/W	TX Tone/NAC	Mode
COMMAND	8	169.5375	123.0	164.7125	123.0	A
COMMAND	9	170.4500	123.0	168.1000	123.0	A
TACTICAL	2	168.2000	123.0	168.2000	123.0	A
AIR TO GROUND	13	169.1500	000.0	169.1500	000.0	A
AIR TO GROUND	14	168.4000	000.0	168.4000	000.0	A
9. Prepared By (Resource Unit Leader)			Approved By (Planning Section Chief)		Date	Time
JENNIFER NORTON			JILL JOHNSON		07/19/2024	2100

Division/Group Assignment List (ICS 204 WF)

Controlled Unclassified Information//Basic

1. Incident Name:			3.			
PIONEER-EASY-KITLING PEAK			Branch: I/II	Division/Group: A		
2. Operational Period: 0700-2100						
Date/Time From:	07/20/2024 0700	SAT	Date/Time To:	07/20/2024 2100	SAT	
4. Operations Personnel						
OPERATIONS CHIEF	AARON ROWE, LONNIE NEWTON (T)		BRANCH DIRECTOR	JESSE BOHNSACK, CODY ACORD (T)		
DIVISION/GROUP SUPERVISOR	SHAWN OTTO CHRIS RAMISKEY (T)		AIR OPS BRANCH DIRECTOR	PAUL BALFOUR		
7. Special Instructions:						
<p>-Minimize ground disturbance on the Moore Point and Meadow Creek alluvial fans in order to protect sensitive resources.</p> <p>-Hose used from Prince Creek to Moore Pt: contaminated with invasive plants. Do not reuse. Backhaul to Moore Pt DP22 and store in "infested hose" area at Moore Pt until decontaminated.</p> <p>-All equipment, including UTVs, must be thoroughly rinsed before being backhauled from Moore Point.</p> <p>-Swing Shift resources identified as noted and will be working 1500-0700.</p> <p>-** Denotes available for Initial Attack</p> <p>-Designated IA resources, including all of Structure/IA, are available for Initial Attack response per the Pioneer Fire IA Response Plan. Number and type of resources mobilized to a new start will be determined by anticipated or requested need. Resources will be led by overhead at the Strike Team Leader level or above.</p> <ul style="list-style-type: none"> o If Initial Attack occurs within the TFR, CWICC will coordinate with appropriate duty officer and contact Field Ops for response. o Field Operations will contact the Structure/IA Group Supervisor and/or Air Operations to coordinate response to new start. o Local forest Initial Attack frequencies will be used and provided in the IAP Communications Plan o The same process will be used for fires outside of TFR if assistance from Pioneer fire resources is requested. o Report new fires directly to CWICC ("Wenatchee Dispatch") by radio or phone. CWICC: 509-884-3473 						
8. Division/Group Communication Summary						
Function	Channel	RX Frequency N/W	RX Tone/NAC	TX Frequency N/W	TX Tone/NAC	Mode
COMMAND	8	169.5375	123.0	164.7125	123.0	A
COMMAND	9	170.4500	123.0	168.1000	123.0	A
TACTICAL	2	168.2000	123.0	168.2000	123.0	A
AIR TO GROUND	13	169.1500	000.0	169.1500	000.0	A
AIR TO GROUND	14	168.4000	000.0	168.4000	000.0	A
9. Prepared By (Resource Unit Leader)			Approved By (Planning Section Chief)		Date	Time
JENNIFER NORTON			JILL JOHNSON		07/19/2024	2100

Division/Group Assignment List (ICS 204 WF)

Controlled Unclassified Information//Basic

1. Incident Name:				3.			
PIONEER-EASY-KITLING PEAK				Branch:		Division/Group:	
2. Operational Period: 0700-2100				I/II		D	
Date/Time From: 07/20/2024 0700 SAT		Date/Time To: 07/20/2024 2100 SAT					
4. Operations Personnel							
OPERATIONS CHIEF		AARON ROWE, LONNIE NEWTON (T)		BRANCH DIRECTOR		JESSE BOHNSACK, CODY ACORD (T)	
DIVISION/GROUP SUPERVISOR		BRETT JOHNSON, PAUL KIMBALL (T)		AIR OPS BRANCH DIRECTOR		PAUL BALFOUR	
5. Resources Assigned this Period							
Strike Team / Task Force / Resource Designator		LWD	Leader	Number Persons	Drop Off PT./Time	Pick Up PT./Time	
O-581 SOFC		07/28	JEFFERY HAMMES	1	STEHEKIN/0700	STEHEKIN/2100	
O-556 TFLD		07/27	JORDAN SIMMONDS	1	STEHEKIN/0700	STEHEKIN/2100	
O-448 TFLD (T)		07/21	ANDY MENDIGUREN	1	STEHEKIN/0700	STEHEKIN/2100	
O-477 HECM		07/24	JOSEPH KUHLMANN	1	STEHEKIN/0700	STEHEKIN/2100	
O-441 HECM (T)		07/24	COLE CLARK	1	STEHEKIN/0700	STEHEKIN/2100	
**O-388 SMOD BANDELIER		07/21	JOSH O'COY	8	STEHEKIN/0700	STEHEKIN/2100	
O-377 WFM1 WHISKEYTOWN		07/21	WARREN SWAB	8	STEHEKIN/0700	STEHEKIN/2100	
O-402 WFM2 YOSEMITE		07/21	JOHN O'COY	8	STEHEKIN/0700	STEHEKIN/2100	
**E-298 ENG5 WA DNR		07/29	PILAR CASTRO	4	STEHEKIN/0700	STEHEKIN/2100	
**E-299 ENG5 WA DNR		07/29	COLE BAYSINGER	4	STEHEKIN/0700	STEHEKIN/2100	
**E-300 ENG5 WA DNR		07/29	ANDREW CLARK	4	STEHEKIN/0700	STEHEKIN/2100	
**E-301 ENG5 WA DNR		07/29	ARCHIE CALKINS	4	STEHEKIN/0700	STEHEKIN/2100	
**E-302 ENG5 WA DNR		07/29	EDSON AMEZUCA	3	STEHEKIN/0700	STEHEKIN/2100	
O-372 LEAD READ		07/20	JACK OELFKE	1	STEHEKIN/0700	STEHEKIN/2100	
O-649 READ		08/01	PETER NEITLICH	1	STEHEKIN/0700	STEHEKIN/2100	
O-523 ARCH		07/25	THEO SHAHEEN- MCCONNELL	1	STEHEKIN/0700	STEHEKIN/2100	
O-604 REAF		07/31	ANDREW CHRISTIE	1	STEHEKIN/0700	STEHEKIN/2100	
8. Division/Group Communication Summary							
Function	Channel	RX Frequency N/W	RX Tone/NAC	TX Frequency N/W	TX Tone/NAC	Mode	
COMMAND	8	169.5375	123.0	164.7125	123.0	A	
COMMAND	9	170.4500	123.0	168.1000	123.0	A	
TACTICAL	1	168.0500	123.0	168.0500	123.0	A	
AIR TO GROUND	13	169.1500	000.0	169.1500	000.0	A	
AIR TO GROUND	14	168.4000	000.0	168.4000	000.0	A	
9. Prepared By (Resource Unit Leader)			Approved By (Planning Section Chief)			Date	Time
JENNIFER NORTON			JILL JOHNSON			07/19/2024	2100

Division/Group Assignment List (ICS 204 WF)

Controlled Unclassified Information//Basic

1. Incident Name:				3.			
PIONEER-EASY-KITLING PEAK				Branch: I/II		Division/Group: D	
2. Operational Period: 0700-2100							
Date/Time From: 07/20/2024 0700 SAT		Date/Time To: 07/20/2024 2100 SAT					
4. Operations Personnel							
OPERATIONS CHIEF		AARON ROWE, LONNIE NEWTON (T)		BRANCH DIRECTOR		JESSE BOHNSACK, CODY ACORD (T)	
DIVISION/GROUP SUPERVISOR		BRETT JOHNSON, PAUL KIMBALL (T)		AIR OPS BRANCH DIRECTOR		PAUL BALFOUR	
5. Resources Assigned this Period							
Strike Team / Task Force / Resource Designator		LWD	Leader	Number Persons	Drop Off PT./Time	Pick Up PT./Time	
O-371 REAF (T)		07/20	HEATHER RICKLEFF	1	STEHEKIN/0700	STEHEKIN/2100	
O-416 MEDIC 15		07/21	ROBERT RUSZALA	1	STEHEKIN/0700	STEHEKIN/2100	
O-417 MEDIC 14		07/21	LAURA KRAUSE	1	STEHEKIN/0700	STEHEKIN/2100	
O-678.1 MEDIC 21		08/02	SAM NASH	1	STEHEKIN/0700	STEHEKIN/2100	
O-681 MEDIC 20		08/01	MATHEW WALSH	1	STEHEKIN/0700	STEHEKIN/2100	
O-579 EMT 1		07/29	TRAVIS BRADDOCK	1	STEHEKIN/0700	STEHEKIN/2100	
O-688 EMT 2		08/02	SASHA ASHLEY	1	STEHEKIN/0700	STEHEKIN/2100	
E-89 DRIVER BIG STATE WILDFIRE		07/27	BENJERMIN RIGGS	1	STEHEKIN/0700	STEHEKIN/2100	
E-107 VUTV JB CONTRACTORS					STEHEKIN/0700	STEHEKIN/2100	
E-125 VUTV JB CONTRACTORS					STEHEKIN/0700	STEHEKIN/2100	
E-126 VUTV JB CONTRACTORS					STEHEKIN/0700	STEHEKIN/2100	
E-139 VUTV JB CONTRACTORS					STEHEKIN/0700	STEHEKIN/2100	
E-140 VUTV OUTBACK FIREFIGHTING					STEHEKIN/0700	STEHEKIN/2100	
E-141 VUTV OUTBACK FIREFIGHTING					STEHEKIN/0700	STEHEKIN/2100	
E-142 VUTV OUTBACK FIREFIGHTING					STEHEKIN/0700	STEHEKIN/2100	
E-163 VUTV STEHEKIN RENTALS					STEHEKIN/0700	STEHEKIN/2100	
E-164 VUTV STEHEKIN RENTALS					STEHEKIN/0700	STEHEKIN/2100	
8. Division/Group Communication Summary							
Function	Channel	RX Frequency N/W	RX Tone/NAC	TX Frequency N/W	TX Tone/NAC	Mode	
COMMAND	8	169.5375	123.0	164.7125	123.0	A	
COMMAND	9	170.4500	123.0	168.1000	123.0	A	
TACTICAL	1	168.0500	123.0	168.0500	123.0	A	
AIR TO GROUND	13	169.1500	000.0	169.1500	000.0	A	
AIR TO GROUND	14	168.4000	000.0	168.4000	000.0	A	
9. Prepared By (Resource Unit Leader)			Approved By (Planning Section Chief)			Date	Time
JENNIFER NORTON			JILL JOHNSON			07/19/2024	2100

Division/Group Assignment List (ICS 204 WF)

Controlled Unclassified Information//Basic

1. Incident Name:				3.			
PIONEER-EASY-KITLING PEAK				Branch:		Division/Group:	
2. Operational Period: 0700-2100				I/II		D	
Date/Time From: 07/20/2024 0700 SAT		Date/Time To: 07/20/2024 2100 SAT					
4. Operations Personnel							
OPERATIONS CHIEF		AARON ROWE, LONNIE NEWTON (T)		BRANCH DIRECTOR		JESSE BOHNSACK, CODY ACORD (T)	
DIVISION/GROUP SUPERVISOR		BRETT JOHNSON, PAUL KIMBALL (T)		AIR OPS BRANCH DIRECTOR		PAUL BALFOUR	
6. Control Operations/Work Assignments:							
<p>TASK: Continue improving the community protection fireline and structure prep in and around Stehekin.</p> <p>PURPOSE: To protect the community of Stehekin, surrounding infrastructure and historic values from fire impacts.</p> <p>END STATE: Fire impacts to critical values in and around Stehekin have been minimized.</p>							
7. Special Instructions:							
<p>-All operational personnel working on USFS lands will need to conduct a thorough inspection for invasive species seeds on boots including laces, clothing, and gear prior to entering NPS lands.</p> <p>-Only fresh (direct from the cache) hose should be utilized on NPS lands to prevent the transport of invasive species seeds.</p> <p>-Hose used on USFS lands should not be used on NPS lands and hose used on NPS lands should not be used on USFS lands to prevent the spread of invasives species seeds.</p> <p>-Cargo loads being transported onto NPS lands should be inspected for invasive weed seed prior to flight.</p> <p>-NPS Resource Avoidance Area Flagging is yellow with red polka dots. Contact NPS READs before working in areas where this flagging is present.</p> <p>-** Denotes available for Initial Attack</p> <p>-Designated IA resources, including all of Structure/IA, are available for Initial Attack response per the Pioneer Fire IA Response Plan. Number and type of resources mobilized to a new start will be determined by anticipated or requested need. Resources will be led by overhead at the Strike Team Leader level or above.</p> <ul style="list-style-type: none"> o If Initial Attack occurs within the TFR, CWICC will coordinate with appropriate duty officer and contact Field Ops for response. o Field Operations will contact the Structure/IA Group Supervisor and/or Air Operations to coordinate response to new start. o Local forest Initial Attack frequencies will be used and provided in the IAP Communications Plan o The same process will be used for fires outside of TFR if assistance from Pioneer fire resources is requested. o Report new fires directly to CWICC ("Wenatchee Dispatch") by radio or phone. CWICC: 509-884-3473 							
8. Division/Group Communication Summary							
Function	Channel	RX Frequency N/W	RX Tone/NAC	TX Frequency N/W	TX Tone/NAC	Mode	
COMMAND	8	169.5375	123.0	164.7125	123.0	A	
COMMAND	9	170.4500	123.0	168.1000	123.0	A	
TACTICAL	1	168.0500	123.0	168.0500	123.0	A	
AIR TO GROUND	13	169.1500	000.0	169.1500	000.0	A	
AIR TO GROUND	14	168.4000	000.0	168.4000	000.0	A	
9. Prepared By (Resource Unit Leader)			Approved By (Planning Section Chief)			Date	Time
JENNIFER NORTON			JILL JOHNSON			07/19/2024	2100

Division/Group Assignment List (ICS 204 WF)

Controlled Unclassified Information//Basic

1. Incident Name:				3.			
PIONEER-EASY-KITLING PEAK				Branch: IV		Division/Group: S	
2. Operational Period: 0700-2100							
Date/Time From: 07/20/2024 0700 SAT		Date/Time To: 07/20/2024 2100 SAT					
4. Operations Personnel							
OPERATIONS CHIEF		AARON ROWE, LONNIE NEWTON (T)		BRANCH DIRECTOR		TIM BARNETT	
DIVISION/GROUP SUPERVISOR		MATT KENNEDY, JULIUS JACOBSEN (T)		AIR OPS BRANCH DIRECTOR		PAUL BALFOUR	
5. Resources Assigned this Period							
Strike Team / Task Force / Resource Designator		LWD	Leader	Number Persons	Drop Off PT./Time	Pick Up PT./Time	
O-425 TFLD		07/23	JON WILLOUGHBY	1	ICP/0700	ICP/2100	
E-231 ENG5 MONTANA DNRC		07/22	ERNEST LEE NACE	5	ICP/0700	ICP/2100	
E-309 ENG4 LATE SUMMERS WILDFIRE		07/26	BRAD BAKER	3	ICP/0700	ICP/2100	
E-325 ENG6 METHOW RIVER WILD FIRE		07/25	IVAN MUNOZ	3	ICP/0700	ICP/2100	
E-73 WTS1 STRAND TENDERS		07/22	WADE STRAND	1	ICP/0700	ICP/2100	
E-78 WTS2 KING HYDROSEEDING		07/27	WES BODENHAMER	1	ICP/0700	ICP/2100	
E-174 WTS2 UPPER VALLEY		07/20	KEITH HIATT	1	ICP/0700	ICP/2100	
O-43 REMS 1		07/23	RICK BOSTAIN	4	ICP/0700	ICP/2100	
O-358 MEDIC 11		07/23	SAVANAH MCLAUGHLIN	1	ICP/0700	ICP/2100	
E-18 VUTV CM BACKCOUNTRY					ICP/0700	ICP/2100	
E-94 VUTV VUTV_KWIK RESPONSE SUPPORT					ICP/0700	ICP/2100	
8. Division/Group Communication Summary							
Function	Channel	RX Frequency N/W	RX Tone/NAC	TX Frequency N/W	TX Tone/NAC	Mode	
COMMAND	7	168.4750	123.0	165.4000	123.0	A	
COMMAND	10	170.0125	123.0	165.2500	123.0	A	
COMMAND	11	170.4125	123.0	165.9625	123.0	A	
COMMAND	12	170.6875	123.0	166.5750	123.0	A	
TACTICAL	1	168.0500	123.0	168.0500	123.0	A	
AIR TO GROUND	13	169.1500	000.0	169.1500	000.0	A	
AIR TO GROUND	14	168.4000	000.0	168.4000	000.0	A	
9. Prepared By (Resource Unit Leader)			Approved By (Planning Section Chief)			Date	Time
JENNIFER NORTON			JILL JOHNSON			07/19/2024	2100

Division/Group Assignment List (ICS 204 WF)

Controlled Unclassified Information//Basic

1. Incident Name:				3.			
PIONEER-EASY-KITLING PEAK				Branch: IV		Division/Group: S	
2. Operational Period: 0700-2100							
Date/Time From: 07/20/2024 0700 SAT		Date/Time To: 07/20/2024 2100 SAT					
4. Operations Personnel							
OPERATIONS CHIEF		AARON ROWE, LONNIE NEWTON (T)		BRANCH DIRECTOR		TIM BARNETT	
DIVISION/GROUP SUPERVISOR		MATT KENNEDY, JULIUS JACOBSEN (T)		AIR OPS BRANCH DIRECTOR		PAUL BALFOUR	
5. Resources Assigned this Period							
Strike Team / Task Force / Resource Designator		LWD	Leader	Number Persons	Drop Off PT./Time	Pick Up PT./Time	
6. Control Operations/Work Assignments:							
<p>TASK: Monitor fire progression in Lone Fir drainage and evaluate trigger points to initiate firing operations on the Nelson Butte line.</p> <p>PURPOSE: To protect values downlake from the fire by establishing a barrier to fire spread</p> <p>END STATE: Control line anchored from H-40 to Lake Chelan. Lines are prepped and ready to fire.</p>							
7. Special Instructions:							
<p>-** Denotes available for Initial Attack</p> <p>-Designated IA resources, including all of Structure/IA, are available for Initial Attack response per the Pioneer Fire IA Response Plan. Number and type of resources mobilized to a new start will be determined by anticipated or requested need. Resources will be led by overhead at the Strike Team Leader level or above.</p> <ul style="list-style-type: none"> o If Initial Attack occurs within the TFR, CWICC will coordinate with appropriate duty officer and contact Field Ops for response. o Field Operations will contact the Structure/IA Group Supervisor and/or Air Operations to coordinate response to new start. o Local forest Initial Attack frequencies will be used and provided in the IAP Communications Plan o The same process will be used for fires outside of TFR if assistance from Pioneer fire resources is requested. o Report new fires directly to CWICC ("Wenatchee Dispatch") by radio or phone. CWICC: 509-884-3473 							
8. Division/Group Communication Summary							
Function	Channel	RX Frequency N/W	RX Tone/NAC	TX Frequency N/W	TX Tone/NAC	Mode	
COMMAND	7	168.4750	123.0	165.4000	123.0	A	
COMMAND	10	170.0125	123.0	165.2500	123.0	A	
COMMAND	11	170.4125	123.0	165.9625	123.0	A	
COMMAND	12	170.6875	123.0	166.5750	123.0	A	
TACTICAL	1	168.0500	123.0	168.0500	123.0	A	
AIR TO GROUND	13	169.1500	000.0	169.1500	000.0	A	
AIR TO GROUND	14	168.4000	000.0	168.4000	000.0	A	
9. Prepared By (Resource Unit Leader)			Approved By (Planning Section Chief)			Date	Time
JENNIFER NORTON			JILL JOHNSON			07/19/2024	2100

Division/Group Assignment List (ICS 204 WF)
Controlled Unclassified Information//Basic

1. Incident Name:				3.		
PIONEER-EASY-KITLING PEAK				Branch: IV	Division/Group: CONTINGENCY/ROADS	
2. Operational Period: 0700-2100						
Date/Time From: 07/20/2024 0700 SAT		Date/Time To: 07/20/2024 2100 SAT				
4. Operations Personnel						
OPERATIONS CHIEF		AARON ROWE, LONNIE NEWTON (T)		BRANCH DIRECTOR		TIM BARNETT
DIVISION/GROUP SUPERVISOR		HEIDI SPRENGER, ROY BOOTS (T)		AIR OPS BRANCH DIRECTOR		PAUL BALFOUR
5. Resources Assigned this Period						
Strike Team / Task Force / Resource Designator	LWD	Leader	Number Persons	Drop Off PT./Time	Pick Up PT./Time	
O-455 SOF2	07/22	PAUL BRNA	1	ICP/0700	ICP /2100	
CONTINGENCY				ICP/0700	ICP /2100	
O-400 TFLD	07/21	BENJAMIN EDDINGS	1	ICP/0700	ICP /2100	
**O-470 HEQB	07/23	AUSTIN NOBLES	1	ICP/0700	ICP /2100	
C-34 CR2I WALLOWA	07/20	KIRA SANTULLI	20	ICP/0700	ICP /2100	
C-43 CR2I DIAMOND FIRE 11B	07/22	LARRY ECKELMAN	20	ICP/0700	ICP /2100	
E-280 ENG6 RAINSTORM	07/23	GARRETT RAINS	3	ICP/0700	ICP /2100	
E-310 ENG6 BAILEY ENTERPRISES	07/24	CLIVE BAILEY	3	ICP/0700	ICP /2100	
**E-269 DZR3	07/22	JEFFERY ROBERT	2	ICP/0700	ICP /2100	
E-238 MBM2 WILDFIRE	07/21	MIKE JOHNSON	2	ICP/0700	ICP /2100	
O-426 TFLD	07/22	MITCHELL STILES	1	ICP/0700	ICP /2100	
O-586 HEQB	07/29	DAVID SUND	1	ICP/0700	ICP /2100	
O-624 HEQB	07/31	CHRIS RANEY	1	ICP/0700	ICP /2100	
O-434 FMOD DELUNA ENTERPRISES	07/21	JOHN DELUNA	2	ICP/0700	ICP /2100	
C-33 CR2I NORTH PACIFIC	07/20	JOSE PEREZ	20	ICP/0700	ICP /2100	
8. Division/Group Communication Summary						
Function	Channel	RX Frequency N/W	RX Tone/NAC	TX Frequency N/W	TX Tone/NAC	Mode
COMMAND	7	168.4750	123.0	165.4000	123.0	A
COMMAND	10	170.0125	123.0	165.2500	123.0	A
COMMAND	11	170.4125	123.0	165.9625	123.0	A
COMMAND	12	170.6875	123.0	166.5750	123.0	A
TACTICAL	5	166.7750	123.0	166.7750	123.0	A
AIR TO GROUND	13	169.1500	000.0	169.1500	000.0	A
AIR TO GROUND	14	168.4000	000.0	168.4000	000.0	A
9. Prepared By (Resource Unit Leader)			Approved By (Planning Section Chief)		Date	Time
JENNIFER NORTON			JILL JOHNSON		07/19/2024	2100

Division/Group Assignment List (ICS 204 WF)

Controlled Unclassified Information//Basic

1. Incident Name:				3.			
PIONEER-EASY-KITLING PEAK				Branch: IV		Division/Group: CONTINGENCY/ROADS	
2. Operational Period: 0700-2100							
Date/Time From: 07/20/2024 0700 SAT		Date/Time To: 07/20/2024 2100 SAT					
4. Operations Personnel							
OPERATIONS CHIEF		AARON ROWE, LONNIE NEWTON (T)		BRANCH DIRECTOR		TIM BARNETT	
DIVISION/GROUP SUPERVISOR		HEIDI SPRENGER, ROY BOOTS (T)		AIR OPS BRANCH DIRECTOR		PAUL BALFOUR	
5. Resources Assigned this Period							
Strike Team / Task Force / Resource Designator		LWD	Leader	Number Persons	Drop Off PT./Time	Pick Up PT./Time	
E-157 WTS2 PINE MOUNTAIN EXCAVATING		07/25	BOB GOSS	1	ICP/0700	ICP /2100	
E-324 ENG6 METHOW RIVER WILD FIRE		07/25	JOHN NEUNEKER	3	ICP/0700	ICP /2100	
E-237 DZR2 HAYWIRE SERVICES		07/28	KEVIN HANSON	2	ICP/0700	ICP /2100	
E-205 DZR3 DOUGLAS LOGGING		07/26	STEVE DOUGLAS	1	ICP/0700	ICP /2100	
E-105 MBM2 JUSTIN PITTS TRUCKING		07/28	ADAM BERGSTROM	2	ICP/0700	ICP /2100	
E-366 MBM1 JUSTIN PITTS TRUCKING		07/30	BEN BREITENBACH	2	ICP/0700	ICP /2100	
E-102 SKG2 DUKES EQUIPMENT		07/28	JUSTIN DURSTIN	2	ICP/0700	ICP /2100	
E-278 SKG2 DUKES EQUIPMENT		07/29	JENNA WOLFE	2	ICP/0700	ICP /2100	
O-468 TFLD		07/23	JENNY ALEXANDER	1	ICP/0700	ICP /2100	
O-518 TFLD (T)		07/24	AUSTIN R MCDONALD	1	ICP/0700	ICP /2100	
O-430 HEQB		07/21	TYLER F KUIKEN	1	ICP/0700	ICP /2100	
O-625 HEQB		07/31	SEAN LOSCUDO	1	ICP/0700	ICP /2100	
O-540 HEQB (T)		07/24	BENJAMIN BOUCHER	1	ICP/0700	ICP /2100	
O-588 HEQB (T)		07/30	LYDIA BARK	1	ICP/0700	ICP /2100	
O-594 HEQB (T)		07/28	DREW PARKER	1	ICP/0700	ICP /2100	
E-173 WTS2 RIDGE TOP IRON		08/03	STEVE MCGHAN	1	ICP/0700	ICP /2100	
8. Division/Group Communication Summary							
Function	Channel	RX Frequency N/W	RX Tone/NAC	TX Frequency N/W	TX Tone/NAC	Mode	
COMMAND	7	168.4750	123.0	165.4000	123.0	A	
COMMAND	10	170.0125	123.0	165.2500	123.0	A	
COMMAND	11	170.4125	123.0	165.9625	123.0	A	
COMMAND	12	170.6875	123.0	166.5750	123.0	A	
TACTICAL	5	166.7750	123.0	166.7750	123.0	A	
AIR TO GROUND	13	169.1500	000.0	169.1500	000.0	A	
AIR TO GROUND	14	168.4000	000.0	168.4000	000.0	A	
9. Prepared By (Resource Unit Leader)			Approved By (Planning Section Chief)			Date	Time
JENNIFER NORTON			JILL JOHNSON			07/19/2024	2100

Division/Group Assignment List (ICS 204 WF)
Controlled Unclassified Information//Basic

1. Incident Name:				3.		
PIONEER-EASY-KITLING PEAK				Branch: IV	Division/Group: CONTINGENCY/ROADS	
2. Operational Period: 0700-2100						
Date/Time From: 07/20/2024 0700 SAT		Date/Time To: 07/20/2024 2100 SAT				
4. Operations Personnel						
OPERATIONS CHIEF		AARON ROWE, LONNIE NEWTON (T)		BRANCH DIRECTOR		TIM BARNETT
DIVISION/GROUP SUPERVISOR		HEIDI SPRENGER, ROY BOOTS (T)		AIR OPS BRANCH DIRECTOR		PAUL BALFOUR
5. Resources Assigned this Period						
Strike Team / Task Force / Resource Designator	LWD	Leader	Number Persons	Drop Off PT./Time	Pick Up PT./Time	
E-354 WTS2 K WATER	07/29	MIKE THOMAS	1	ICP/0700	ICP /2100	
E-268 DZR3 REMSBERG LOGGING	07/30	PHILLIP REMSBERG	2	ICP/0700	ICP /2100	
E-270 DZR1 SILVER NICKEL LOGGING	07/23	DONNIE COMBS	2	ICP/0700	ICP /2100	
E-271 DZR2 DUKES EQUIPMENT	07/22	TYSON HAUBER	2	ICP/0700	ICP /2100	
E-272 FEL1 HAVILLAH LOGGING CO.	07/22	TOM KERSHNER	2	ICP/0700	ICP /2100	
E-273 FEL1 SILVER NICKLE LOGGING	08/02	JAKE BLACK	2	ICP/0700	ICP /2100	
E-240 FEL2 AXSUS	07/21	PAUL MCNITT	2	ICP/0700	ICP /2100	
E-241 FEL2 LOST CREEK LOGGING	07/21	DUSTIN CHANTRY	2	ICP/0700	ICP /2100	
E-370 FEL2 SILVER-NICKEL LOGGING	08/01	CASEY SILVERTHORN	2	ICP/0700	ICP /2100	
E-318 LOGL SILVER NICKEL LOGGING	07/25	BART SILVERTHORN	2	ICP/0700	ICP /2100	
E-319 LOGL SILVER NICKEL LOGGING	07/25	BRENDEN LATIMER	1	ICP/0700	ICP /2100	
E-372 LOGL WHITE LOGGING	08/01	KYLE HOWELL	2	ICP/0700	ICP /2100	
E-208 SKG2 NW DIESEL DUDES	07/24	ROBERT LUNYOU	2	ICP/0700	ICP /2100	
E-347 SKG1 AXSUS ENTERPRISES LLC	07/29	WYATT GARRETT	2	ICP/0700	ICP /2100	
E-275 SKD1 SILVER-NICKEL LOGGING	07/30	KODY AYERS	1	ICP/0700	ICP /2100	
E-274 SKD1 SILVER-NICKEL LOGGING	07/23	KENWORTH SILVERTON	1	ICP/0700	ICP /2100	
8. Division/Group Communication Summary						
Function	Channel	RX Frequency N/W	RX Tone/NAC	TX Frequency N/W	TX Tone/NAC	Mode
COMMAND	7	168.4750	123.0	165.4000	123.0	A
COMMAND	10	170.0125	123.0	165.2500	123.0	A
COMMAND	11	170.4125	123.0	165.9625	123.0	A
COMMAND	12	170.6875	123.0	166.5750	123.0	A
TACTICAL	5	166.7750	123.0	166.7750	123.0	A
AIR TO GROUND	13	169.1500	000.0	169.1500	000.0	A
AIR TO GROUND	14	168.4000	000.0	168.4000	000.0	A
9. Prepared By (Resource Unit Leader)			Approved By (Planning Section Chief)		Date	Time
JENNIFER NORTON			JILL JOHNSON		07/19/2024	2100

Division/Group Assignment List (ICS 204 WF)
Controlled Unclassified Information//Basic

1. Incident Name:				3.		
PIONEER-EASY-KITLING PEAK				Branch: IV	Division/Group: CONTINGENCY/ROADS	
2. Operational Period: 0700-2100						
Date/Time From: 07/20/2024 0700 SAT		Date/Time To: 07/20/2024 2100 SAT				
4. Operations Personnel						
OPERATIONS CHIEF		AARON ROWE, LONNIE NEWTON (T)		BRANCH DIRECTOR		TIM BARNETT
DIVISION/GROUP SUPERVISOR		HEIDI SPRENGER, ROY BOOTS (T)		AIR OPS BRANCH DIRECTOR		PAUL BALFOUR
5. Resources Assigned this Period						
Strike Team / Task Force / Resource Designator		LWD	Leader	Number Persons	Drop Off PT./Time	Pick Up PT./Time
O-431 TFLD		07/21	DAN POOLE	1	ICP/0700	ICP /2100
O-698 TFLD		08/02	GREGORY REESE	1	ICP/0700	ICP /2100
O-445 HEQB (T)		07/21	KELSIE P RANTZOW	1	ICP/0700	ICP /2100
E-235 ENG6 PIKE E 10-1		07/22	ANDREW L DUZET	4	ICP/0700	ICP /2100
E-364 ENG4 COHO FORESTRY		07/30	JACOB MONTGOMERY	3	ICP/0700	ICP /2100
E-151 MBM2 DUKES EQUIPMENT		07/22	CHRIS BOYLES	2	ICP/0700	ICP /2100
E-152 MBM2 AXSUS		07/29	DYLAN POWERS	2	ICP/0700	ICP /2100
E-154 SKG2 WESTERN		07/27	TAUNER LAUMAN	2	ICP/0700	ICP /2100
E-155 SKG2 MOUNTAIN VIEW		08/02	MIKE BACHMEIER	2	ICP/0700	ICP /2100
E-242 EXC2 DELANGE ENTERPRISES		08/01	ROY GOSVERNER	2	ICP/0700	ICP /2100
O-534 MEDIC 7		07/25	JOSHUA GRAY	1	ICP/0700	ICP /2100
O-630 MEDIC 19		07/30	RONALD LAUBACH	1	ICP/0700	ICP /2100
O-679 MEDIC 22		08/02	NAPIER LANDEN	1	ICP/0700	ICP /2100
O-676.1 MEDIC 23		08/02	EDWARD NIETO	1	ICP/0700	ICP /2100
O-687 EMT 3		08/02	SAM COLESWORTHY	1	ICP/0700	ICP /2100
O-464 REMS 3		07/22	RON PEARSALL	4	ICP/0700	ICP /2100
8. Division/Group Communication Summary						
Function	Channel	RX Frequency N/W	RX Tone/NAC	TX Frequency N/W	TX Tone/NAC	Mode
COMMAND	7	168.4750	123.0	165.4000	123.0	A
COMMAND	10	170.0125	123.0	165.2500	123.0	A
COMMAND	11	170.4125	123.0	165.9625	123.0	A
COMMAND	12	170.6875	123.0	166.5750	123.0	A
TACTICAL	5	166.7750	123.0	166.7750	123.0	A
AIR TO GROUND	13	169.1500	000.0	169.1500	000.0	A
AIR TO GROUND	14	168.4000	000.0	168.4000	000.0	A
9. Prepared By (Resource Unit Leader)			Approved By (Planning Section Chief)		Date	Time
JENNIFER NORTON			JILL JOHNSON		07/19/2024	2100

Division/Group Assignment List (ICS 204 WF)

Controlled Unclassified Information//Basic

1. Incident Name:				3.		
PIONEER-EASY-KITLING PEAK				IV	Division/Group:	
2. Operational Period: 0700-2100					CONTINGENCY/ROADS	
Date/Time From: 07/20/2024 0700 SAT		Date/Time To: 07/20/2024 2100 SAT				
4. Operations Personnel						
OPERATIONS CHIEF		AARON ROWE, LONNIE NEWTON (T)		BRANCH DIRECTOR		TIM BARNETT
DIVISION/GROUP SUPERVISOR		HEIDI SPRENGER, ROY BOOTS (T)		AIR OPS BRANCH DIRECTOR		PAUL BALFOUR
5. Resources Assigned this Period						
Strike Team / Task Force / Resource Designator		LWD	Leader	Number Persons	Drop Off PT./Time	Pick Up PT./Time
O-449 RATT 1		07/29	CLAIRE GARRETT	2	ICP/0700	ICP /2100
E-380 MED MOD 4		08/01	GARRETT COOPER	2	ICP/0700	ICP /2100
E-194 AMBO 2		08/02	ANNA REYNOLDS	2	ICP/0700	ICP /2100
E-19 VUTV BACKCOUNTRY RENTALS					ICP/0700	ICP /2100
E-44 VATV KIRCHER SHERMAN					ICP/0700	ICP /2100
E-93 VUTV VUTV_KWIK RESPONSE SUPPORT		08/01		1	ICP/0700	ICP /2100
E-108 VUTV (2 SEAT) -KIRCHER AND SHERMAN					ICP/0700	ICP /2100
ROADS					ICP/0700	ICP /2100
O-517 TFLD		07/26	DUSTIN SILVEY	1	ICP/0700	ICP /2100
O-566 HEQB		07/29	CHRISTOPHER WERNER	1	ICP/0700	ICP /2100
O-603 HEQB (T)		07/30	RUSTIN NELSON	1	ICP/0700	ICP /2100
O-645 HEQB (T)		08/01	KIRA L WADE	1	ICP/0700	ICP /2100
E-365 ENG4 WILD FIRE SERVICES		07/31	TIM LOGOZZO	3	ICP/0700	ICP /2100
E-76 WTS2 MOUNTAIN VIEW WILDFIRE		07/27	WICK FIFE	2	ICP/0700	ICP /2100
**E-178 WTS2 NORTHERN CONSTRUCTION		07/25	BILL ACKERSON	1	ICP/0700	ICP /2100
E-330 WTS2 MVP TEAM		07/25	DALE KONRAD		ICP/0700	ICP /2100
8. Division/Group Communication Summary						
Function	Channel	RX Frequency N/W	RX Tone/NAC	TX Frequency N/W	TX Tone/NAC	Mode
COMMAND	7	168.4750	123.0	165.4000	123.0	A
COMMAND	10	170.0125	123.0	165.2500	123.0	A
COMMAND	11	170.4125	123.0	165.9625	123.0	A
COMMAND	12	170.6875	123.0	166.5750	123.0	A
TACTICAL	5	166.7750	123.0	166.7750	123.0	A
AIR TO GROUND	13	169.1500	000.0	169.1500	000.0	A
AIR TO GROUND	14	168.4000	000.0	168.4000	000.0	A
9. Prepared By (Resource Unit Leader)			Approved By (Planning Section Chief)		Date	Time
JENNIFER NORTON			JILL JOHNSON		07/19/2024	2100

Division/Group Assignment List (ICS 204 WF)

Controlled Unclassified Information//Basic

1. Incident Name:				3.			
PIONEER-EASY-KITLING PEAK				IV		CONTINGENCY/ROADS	
2. Operational Period: 0700-2100							
Date/Time From: 07/20/2024 0700 SAT		Date/Time To: 07/20/2024 2100 SAT					
4. Operations Personnel							
OPERATIONS CHIEF		AARON ROWE, LONNIE NEWTON (T)		BRANCH DIRECTOR		TIM BARNETT	
DIVISION/GROUP SUPERVISOR		HEIDI SPRENGER, ROY BOOTS (T)		AIR OPS BRANCH DIRECTOR		PAUL BALFOUR	
5. Resources Assigned this Period							
Strike Team / Task Force / Resource Designator		LWD	Leader	Number Persons	Drop Off PT./Time	Pick Up PT./Time	
E-333 WTS2 KIM KOZELISKY		07/25	JIM SMITH	1	ICP/0700	ICP /2100	
E-334 WTS2 PANTHER RIDGE FIRE		08/01	BILL THOMPSON	1	ICP/0700	ICP /2100	
E-339 WTS2 ARCHER MOUNTAIN		07/28	JONATHAN EVANS	1	ICP/0700	ICP /2100	
E-355 WTS2 MOUNTAINVIEW WILDFIRE		08/03	EITHER ERICKSON	1	ICP/0700	ICP /2100	
E-356 WTS2 NORTHERN CONSTRUCTION		07/29	BOB HOLLANDWORTH	1	ICP/0700	ICP /2100	
**E-92 DZR3 BATCHELOR EXCAVATION		07/23	JAY BATCHELOR	2	ICP/0700	ICP /2100	
E-308 GRD2 PETTET TRANSPORTATION		07/25	MARK ROWE	2	ICP/0700	ICP /2100	
E-316 DUMP BCD CONTRACTING		07/25	ALEXANDER STARK	1	ICP/0700	ICP /2100	
E-317 DUMP WILLS TRUCKING		07/25	WILL KRICHBAUM	1	ICP/0700	ICP /2100	
E-381 DUMP HYFIRE CONTRACTING LLC		08/02	STEVE CANFIELD	1	ICP/0700	ICP /2100	
E-382 DUMP HYFIRE CONTRACTING LLC		08/02	LINDSEY MORSTAD	1	ICP/0700	ICP /2100	
E-320 LOGT SILVER NICKEL LOGGING		07/25	JASON AYERS	1	ICP/0700	ICP /2100	
E-321 LOGT SILVER NICKEL LOGGING		07/25	CHAD HOCKETT	1	ICP/0700	ICP /2100	
E-322 LOGT SILVER NICKEL LOGGING		07/25	RON MCGINNEY	1	ICP/0700	ICP /2100	
E-323 LOGT SILVER NICKEL LOGGING		08/02	MICHAEL LESLIE	1	ICP/0700	ICP /2100	
O-612 TFLD		07/30	ERIK HOTCHKISS	1	ICP/0700	ICP /2100	
8. Division/Group Communication Summary							
Function	Channel	RX Frequency N/W	RX Tone/NAC	TX Frequency N/W	TX Tone/NAC	Mode	
COMMAND	7	168.4750	123.0	165.4000	123.0	A	
COMMAND	10	170.0125	123.0	165.2500	123.0	A	
COMMAND	11	170.4125	123.0	165.9625	123.0	A	
COMMAND	12	170.6875	123.0	166.5750	123.0	A	
TACTICAL	5	166.7750	123.0	166.7750	123.0	A	
AIR TO GROUND	13	169.1500	000.0	169.1500	000.0	A	
AIR TO GROUND	14	168.4000	000.0	168.4000	000.0	A	
9. Prepared By (Resource Unit Leader)			Approved By (Planning Section Chief)			Date	Time
JENNIFER NORTON			JILL JOHNSON			07/19/2024	2100

Division/Group Assignment List (ICS 204 WF)

Controlled Unclassified Information//Basic

1. Incident Name:				3.		
PIONEER-EASY-KITLING PEAK				IV	Division/Group:	
2. Operational Period: 0700-2100					CONTINGENCY/ROADS	
Date/Time From: 07/20/2024 0700 SAT		Date/Time To: 07/20/2024 2100 SAT				
4. Operations Personnel						
OPERATIONS CHIEF		AARON ROWE, LONNIE NEWTON (T)		BRANCH DIRECTOR		TIM BARNETT
DIVISION/GROUP SUPERVISOR		HEIDI SPRENGER, ROY BOOTS (T)		AIR OPS BRANCH DIRECTOR		PAUL BALFOUR
5. Resources Assigned this Period						
Strike Team / Task Force / Resource Designator		LWD	Leader	Number Persons	Drop Off PT./Time	Pick Up PT./Time
O-429 HEQB		07/22	JONATHAN MCFARLAND	1	ICP/0700	ICP /2100
E-83 WTS2 KING HYDROSEEDING		07/27	COSMO TAN	1	ICP/0700	ICP /2100
E-172 WTS2 KIM KOZELISKY		07/24	RICHARD REYNOLDS	1	ICP/0700	ICP /2100
E-307 GRD1 JUSTIN PITTS TRUCKING		07/24	MIKE WOOTEN	2	ICP/0700	ICP /2100
O-629 MEDIC 18		07/30	RICK KELLY	1	ICP/0700	ICP /2100
E-371 EXC2 WAKEFIELD EXCAVATION		08/01	JOSH MCNEELY	2	ICP/0700	ICP /2100
E-276 FTRA AXSUS ENTERPRISES LLC		08/01	CLAYTON SMITH	2	ICP/0700	ICP /2100
E-390 WTS2		08/02	STEVENBRAND	1	ICP/0700	ICP /2100
6. Control Operations/Work Assignments:						
<p>TASK: Continue constructing and improving indirect control lines on Cooper's Ridge from H-46 to DP-53. Continue shaded fuel break and line construction from DP-53 down Antolin line to Lake Chelan. Prep and plumb Antolin line for potential future firing operations. Complete road repair on Antoine Rd (8140), Cooper's Ridge Rd (8020) and Black Canyon Rd (4140).</p> <p>PURPOSE: To protect critical values at risk, including infrastructure in Manson and Chelan, and to return the roads affected by suppression traffic to their original state.</p> <p>END STATE: The Antolin secondary strategic line has been completed as a line of defense for future fire growth towards the Methow Valley and Manson. Roads affected by fire suppression use are returned to pre-fire condition.</p>						
7. Special Instructions:						
8. Division/Group Communication Summary						
Function	Channel	RX Frequency N/W	RX Tone/NAC	TX Frequency N/W	TX Tone/NAC	Mode
COMMAND	7	168.4750	123.0	165.4000	123.0	A
COMMAND	10	170.0125	123.0	165.2500	123.0	A
COMMAND	11	170.4125	123.0	165.9625	123.0	A
COMMAND	12	170.6875	123.0	166.5750	123.0	A
TACTICAL	5	166.7750	123.0	166.7750	123.0	A
AIR TO GROUND	13	169.1500	000.0	169.1500	000.0	A
AIR TO GROUND	14	168.4000	000.0	168.4000	000.0	A
9. Prepared By (Resource Unit Leader)			Approved By (Planning Section Chief)		Date	Time
JENNIFER NORTON			JILL JOHNSON		07/19/2024	2100

Division/Group Assignment List (ICS 204 WF)

Controlled Unclassified Information//Basic

1. Incident Name:			3.			
PIONEER-EASY-KITLING PEAK			IV	CONTINGENCY/ROADS		
2. Operational Period: 0700-2100						
Date/Time From:	SAT	Date/Time To:	SAT			
07/20/2024 0700		07/20/2024 2100				
4. Operations Personnel						
OPERATIONS CHIEF	AARON ROWE, LONNIE NEWTON (T)		BRANCH DIRECTOR	TIM BARNETT		
DIVISION/GROUP SUPERVISOR	HEIDI SPRENGER, ROY BOOTS (T)		AIR OPS BRANCH DIRECTOR	PAUL BALFOUR		
7. Special Instructions:						
<p>--Minimize drafting from Gold Creek to Black Canyon Creek. Antilon line construction (DP 53-Antilon) fuelbreak thinning specs: -- Leave the largest and healthiest trees. --Thin from below to Retain 30 trees per acre (~ 40'x40' spacing), -- In areas dominated by Ponderosa pine retain clumps of 2-3 trees. Clumps are considered similar size trees within 20 feet of each other. -- A Douglas fir may be left in place of a ponderosa pine if it is larger and healthier. --Do not cut trees >16" dbh, unless deemed a hazard tree --Preferential order for tree retention, Ponderosa Pine, Douglas-Fir, lodgepole pine --No restrictions on brush removal -- Whole tree yard to READ/F-designated landings; cut & process at landings; do not sort along 8200 road --Slash mats of 6-12" are required for skidding operations to minimize soil disturbance.</p> <p>-** Denotes available for Initial Attack -Designated IA resources, including all of Structure/IA, are available for Initial Attack response per the Pioneer Fire IA Response Plan. Number and type of resources mobilized to a new start will be determined by anticipated or requested need. Resources will be led by overhead at the Strike Team Leader level or above.</p> <ul style="list-style-type: none"> o If Initial Attack occurs within the TFR, CWICC will coordinate with appropriate duty officer and contact Field Ops for response. o Field Operations will contact the Structure/IA Group Supervisor and/or Air Operations to coordinate response to new start. o Local forest Initial Attack frequencies will be used and provided in the IAP Communications Plan o The same process will be used for fires outside of TFR if assistance from Pioneer fire resources is requested. o Report new fires directly to CWICC ("Wenatchee Dispatch") by radio or phone. CWICC: 509-884-3473 						
8. Division/Group Communication Summary						
Function	Channel	RX Frequency N/W	RX Tone/NAC	TX Frequency N/W	TX Tone/NAC	Mode
COMMAND	7	168.4750	123.0	165.4000	123.0	A
COMMAND	10	170.0125	123.0	165.2500	123.0	A
COMMAND	11	170.4125	123.0	165.9625	123.0	A
COMMAND	12	170.6875	123.0	166.5750	123.0	A
TACTICAL	5	166.7750	123.0	166.7750	123.0	A
AIR TO GROUND	13	169.1500	000.0	169.1500	000.0	A
AIR TO GROUND	14	168.4000	000.0	168.4000	000.0	A
9. Prepared By (Resource Unit Leader)			Approved By (Planning Section Chief)		Date	Time
JENNIFER NORTON			JILL JOHNSON		07/19/2024	2100

Division/Group Assignment List (ICS 204 WF)
Controlled Unclassified Information//Basic

1. Incident Name:				3.		
PIONEER-EASY-KITLING PEAK				Branch: IV	Division/Group: STRUCTURE/IA	
2. Operational Period: 0700-2100						
Date/Time From: 07/20/2024 0700 SAT		Date/Time To: 07/20/2024 2100 SAT				
4. Operations Personnel						
OPERATIONS CHIEF		AARON ROWE, LONNIE NEWTON (T)		BRANCH DIRECTOR		TIM BARNETT
DIVISION/GROUP SUPERVISOR		JON STONELAKE, NICK WIGLE (T)		AIR OPS BRANCH DIRECTOR		PAUL BALFOUR
5. Resources Assigned this Period						
Strike Team / Task Force / Resource Designator	LWD	Leader	Number Persons	Drop Off PT./Time	Pick Up PT./Time	
O-424 TFLD	07/23	SAMUEL DAUGHERTY	1	ICP/0700	ICP/2100	
O-669 TFLD	07/24	KENTON BASS	1	ICP/0700	ICP/2100	
O-495 TFLD (T)	07/23	ROY TAYLOR	1	ICP/0700	ICP/2100	
C-42 CR2I SRV #14	07/22	UBALDO VIERA	20	ICP/0700	ICP/2100	
C-48 CRW2 NORTH PACIFIC FORESTRY	07/24	OSCAR SANCHES	20	ICP/0700	ICP/2100	
C-49 CRW2 NORTH PACIFIC FORESTRY	07/23	BERTHA MARTINEZ	20	ICP/0700	ICP/2100	
O-482 TFLD	07/22	MARCUS WELLS	1	ICP/0700	ICP/2100	
O-483 STEN (T)	07/22	CHUCK W KOCHER	1	ICP/0700	ICP/2100	
E-281 ENG5 CHELAN CO. FD #6	07/22	AUSTIN SABEDRA	3	ICP/0700	ICP/2100	
E-282 ENG5 CHELAN CO FD#3	07/22	NATHAN RICHMAN	2	ICP/0700	ICP/2100	
E-283 ENG3 CHELAN F&R	07/22	TROY KEENE	3	ICP/0700	ICP/2100	
E-284 ENG5 CITY OF MOSES LAKE	07/22	LUKE GARRISON	3	ICP/0700	ICP/2100	
E-285 ENG3 CHELAN CO FD #9	08/01	JOSIAH NORBY	3	ICP/0700	ICP/2100	
E-232 ENG5 MONTANA DNRC	07/22	SOL ARNO	3	ICP/0700	ICP/2100	
E-233 ENG5 MONTANA DNRC	07/20	BRAEDEN MIKKELSON	3	ICP/0700	ICP/2100	
E-234 ENG6 IDAHO IDL	07/21	COLE SCHIERMEISTER	4	ICP/0700	ICP/2100	
E-374 ENG5 RATTLESNAKE RIDGE FIRE	08/01	JONAH SMITH	3	ICP/0700	ICP/2100	
E-375 ENG5 GLACIER PEAK WILDFIRE	08/01	DELTON KING	3	ICP/0700	ICP/2100	
E-376 ENG5 GLACIER PEAK WILDFIRE	08/01	NATHAN FLATH	3	ICP/0700	ICP/2100	
8. Division/Group Communication Summary						
Function	Channel	RX Frequency N/W	RX Tone/NAC	TX Frequency N/W	TX Tone/NAC	Mode
COMMAND	7	168.4750	123.0	165.4000	123.0	A
COMMAND	10	170.0125	123.0	165.2500	123.0	A
TACTICAL	4	166.7250	123.0	166.7250	123.0	A
AIR TO GROUND	13	169.1500	000.0	169.1500	000.0	A
AIR TO GROUND	14	168.4000	000.0	168.4000	000.0	A
9. Prepared By (Resource Unit Leader)			Approved By (Planning Section Chief)		Date	Time
JENNIFER NORTON			JILL JOHNSON		07/19/2024	2100

Division/Group Assignment List (ICS 204 WF)
Controlled Unclassified Information//Basic

1. Incident Name:				3.		
PIONEER-EASY-KITLING PEAK				Branch: IV	Division/Group: STRUCTURE/IA	
2. Operational Period: 0700-2100						
Date/Time From: 07/20/2024 0700 SAT		Date/Time To: 07/20/2024 2100 SAT				
4. Operations Personnel						
OPERATIONS CHIEF		AARON ROWE, LONNIE NEWTON (T)		BRANCH DIRECTOR		TIM BARNETT
DIVISION/GROUP SUPERVISOR		JON STONELAKE, NICK WIGLE (T)		AIR OPS BRANCH DIRECTOR		PAUL BALFOUR
5. Resources Assigned this Period						
Strike Team / Task Force / Resource Designator		LWD	Leader	Number Persons	Drop Off PT./Time	Pick Up PT./Time
E-377 ENG5 GLACIER PEAK WILDFIRE		08/01	CHRIS WHITE	3	ICP/0700	ICP/2100
E-378 ENG5 TIMBERMAN'S QUALITY TREE SERVICE		08/01	KEITH CHARLEY	3	ICP/0700	ICP/2100
E-179 WTS2 KING HYDROSEEDING		07/28	HANNAH FISCHER	1	ICP/0700	ICP/2100
O-460 MEDIC 17		07/22	TREVOR LEARY	1	ICP/0700	ICP/2100
O-686 EMT 4		08/02	FREDRICK PRESTON	1	ICP/0700	ICP/2100
6. Control Operations/Work Assignments:						
<p>TASK: Continue structure assessment northeast of Chelan and complete structure protection plan for Manson and Chelan. Have resources prepared for IA response.</p> <p>PURPOSE: Plan for and mitigate potential long-term impact to communities down lake from fire. Provide a resource to respond to IA fires.</p> <p>END STATE: Structure Plan has been developed and mitigation implemented for protection of structures in and around Manson and Chelan.</p>						
7. Special Instructions:						
<p>-All Structure/IA resources are available for Initial Attack response per the Pioneer Fire IA Response Plan. Number and type of resources mobilized to a new start will be determined by anticipated or requested need. Resources will be led by overhead at the Strike Team Leader level or above.</p> <ul style="list-style-type: none"> o If Initial Attack occurs within the TFR, CWICC will coordinate with appropriate duty officer and contact Field Ops for response. o Field Operations will contact the Structure/IA Group Supervisor and/or Air Operations to coordinate response to new start. o Local forest Initial Attack frequencies will be used and provided in the IAP Communications Plan o The same process will be used for fires outside of TFR if assistance from Pioneer fire resources is requested. o Report new fires directly to CWICC ("Wenatchee Dispatch") by radio or phone. CWICC: 509-884-3473 						
8. Division/Group Communication Summary						
Function	Channel	RX Frequency N/W	RX Tone/NAC	TX Frequency N/W	TX Tone/NAC	Mode
COMMAND	7	168.4750	123.0	165.4000	123.0	A
COMMAND	10	170.0125	123.0	165.2500	123.0	A
TACTICAL	4	166.7250	123.0	166.7250	123.0	A
AIR TO GROUND	13	169.1500	000.0	169.1500	000.0	A
AIR TO GROUND	14	168.4000	000.0	168.4000	000.0	A
9. Prepared By (Resource Unit Leader)			Approved By (Planning Section Chief)		Date	Time
JENNIFER NORTON			JILL JOHNSON		07/19/2024	2100

Division/Group Assignment List (ICS 204 WF)
Controlled Unclassified Information//Basic

1. Incident Name:			3.			
PIONEER-EASY-KITLING PEAK			Branch:		Division/Group:	
2. Operational Period: 0700-2100			BOAT			
Date/Time From: 07/20/2024 0700 SAT		Date/Time To: 07/20/2024 2100 SAT				
4. Operations Personnel						
OPERATIONS CHIEF		AARON ROWE, LONNIE NEWTON (T)		AIR OPS BRANCH DIRECTOR		PAUL BALFOUR
DIVISION/GROUP SUPERVISOR		SAM STEINSHOUER, TOSTEN KULAAS (T)				
5. Resources Assigned this Period						
Strike Team / Task Force / Resource Designator		LWD	Leader	Number Persons	Drop Off PT./Time	Pick Up PT./Time
O-459 TFLD		07/21	MIKE EMERICK	1	STEHEKIN/0700	STEHEKIN/2100
O-458 TFLD LUCERNE HARBOR MASTER		07/22	GREG SEALS	1	LUCERNE/0700	LUCERNE/2100
O-559 TFLD		07/27	KERRY WEBSTER	1	LUCERNE/0700	LUCERNE/2100
O-651 TFLD		07/30	KIEL WOOD	1		
O-636 TFLD (T)		07/31	SCOTT D GALLAGHER	1	LUCERNE/0700	LUCERNE/2100
O-354 HEQB		07/23	LOGAN PIKE	1	LUCERNE/0700	LUCERNE/2100
O-310 HEQB		07/21	DAVID REPNIK	1	LUCERNE/0700	LUCERNE/2100
A-1.18 HECM			VINNY ADAMS	1	LUCERNE/0700	LUCERNE/2100
A-94.13 HECM		07/19	LORA ANDERSON	1	LUCERNE/0700	LUCERNE/2100
LEND LEASE FFT1			CASE CRUTCHER	1	LUCERNE/0700	LUCERNE/2100
O-609 FFT2		07/29	RUEBEN E MILLER	1	LUCERNE/0700	LUCERNE/2100
O-607 FFT1 (T)		07/29	CHELSEA SCHAEFER	1	LUCERNE/0700	LUCERNE/2100
O-469 TFLD DP 84 HARBOR MASTER		07/23	BRIAN JAMES	1	ICP/0700	ICP/2100
O-598 TFLD		07/28	TODD DORMAIER	1	ICP/0700	ICP/2100
O-652 TFLD (T)		07/31	TANNER ORMOND	1	ICP/0700	ICP/2100
8. Division/Group Communication Summary						
Function	Channel	RX Frequency N/W	RX Tone/NAC	TX Frequency N/W	TX Tone/NAC	Mode
COMMAND	7	168.4750	123.0	165.4000	123.0	A
COMMAND	8	169.5375	123.0	164.7125	123.0	A
COMMAND	9	170.4500	123.0	168.1000	123.0	A
COMMAND	10	170.0125	123.0	165.2500	123.0	A
COMMAND	11	170.4125	123.0	165.9625	123.0	A
TACTICAL	6	168.2500	123.0	168.2500	123.0	A
AIR TO GROUND	13	169.1500	000.0	169.1500	000.0	A
AIR TO GROUND	14	168.4000	000.0	168.4000	000.0	A
9. Prepared By (Resource Unit Leader)			Approved By (Planning Section Chief)		Date	Time
JENNIFER NORTON			JILL JOHNSON		07/19/2024	2100

Division/Group Assignment List (ICS 204 WF)
Controlled Unclassified Information//Basic

1. Incident Name:			3.			
PIONEER-EASY-KITLING PEAK			Branch:		Division/Group:	
2. Operational Period: 0700-2100			BOAT			
Date/Time From: 07/20/2024 0700 SAT	Date/Time To: 07/20/2024 2100 SAT					
4. Operations Personnel						
OPERATIONS CHIEF		AARON ROWE, LONNIE NEWTON (T)		AIR OPS BRANCH DIRECTOR		PAUL BALFOUR
DIVISION/GROUP SUPERVISOR		SAM STEINSHOUER, TOSTEN KULAAS (T)				
5. Resources Assigned this Period						
Strike Team / Task Force / Resource Designator	LWD	Leader	Number Persons	Drop Off PT./Time	Pick Up PT./Time	
O-638 TFLD (T)	07/30	MAGEN DUFURRENA	1	ICP/0700	ICP/2100	
LEND LEASE FFT2		COOPER CATES	1	ICP/0700	ICP/2100	
O-443 HECM (T)	07/25	JASON A SILVESTRI	1	ICP/0700	ICP/2100	
O-504 HECM (T)	07/26	ANDREW BAKER	1	ICP/0700	ICP/2100	
E-1 TBOT WA-NCP BOAT *CWN		SONJA SHAW	1	STEHEKIN/0700	STEHEKIN/2100	
E-3 TBOT CHELAN CO. F&R#7 *O/S, *N/O (LAKE SHORE)		BRANDON ASHER	2	FS DOCK/0700	FS DOCK/2100	
E-12 TBOT CHELAN RD *M-SA		DICK GORDON	1	FS DOCK/0700	FS DOCK/2100	
E-43 TBOT LLAMAS BOAT *O/S		GAYLE THOMAS	1	FS DOCK/0700	FS DOCK/2100	
E-91 TBOT DNR/MUD PUPPY *N/O	07/26	CRAIG INDERWIESEN	1	LUCERNE/0700	LUCERNE/2100	
E-98 TBOT CHELAN COUNTY SHERIFFS *O/S		RICH MAGNUSSEN	2	FS DOCK/0700	FS DOCK/2100	
E-120 TBOT PILGRIM	07/17	KIP ZWOLENSKI	1	LUCERNE/0700	LUCERNE/2100	
E-121 TBOT BRINNON FIRE *N/O	08/02	BLAKE MANN	2	LUCERNE/0700	LUCERNE/2100	
E-201 TBOT SEA FALCON	07/21	CHRIS WEST	2	FS DOCK/0700	FS DOCK/2100	
E-202 TBOT RIVER RUNNER *N/O (LAKE SHORE)	07/21	CHILDS	2	FS DOCK/0700	FS DOCK/2100	
E-295 TBOT PUGET PROTECTOR *N/O	07/24	BECK CROSBY	2	STEHEKIN/0700	STEHEKIN/2100	
E-296 TBOT FRV #9 *N/O	07/24	MATT RYLACK	2	LUCERNE/0700	LUCERNE/2100	
8. Division/Group Communication Summary						
Function	Channel	RX Frequency N/W	RX Tone/NAC	TX Frequency N/W	TX Tone/NAC	Mode
COMMAND	7	168.4750	123.0	165.4000	123.0	A
COMMAND	8	169.5375	123.0	164.7125	123.0	A
COMMAND	9	170.4500	123.0	168.1000	123.0	A
COMMAND	10	170.0125	123.0	165.2500	123.0	A
COMMAND	11	170.4125	123.0	165.9625	123.0	A
TACTICAL	6	168.2500	123.0	168.2500	123.0	A
AIR TO GROUND	13	169.1500	000.0	169.1500	000.0	A
AIR TO GROUND	14	168.4000	000.0	168.4000	000.0	A
9. Prepared By (Resource Unit Leader)		Approved By (Planning Section Chief)		Date		Time
JENNIFER NORTON		JILL JOHNSON		07/19/2024		2100

Division/Group Assignment List (ICS 204 WF)

Controlled Unclassified Information//Basic

1. Incident Name:			3.			
PIONEER-EASY-KITLING PEAK			Branch:	Division/Group: BOAT		
2. Operational Period: 0700-2100						
Date/Time From:	SAT	Date/Time To:	SAT			
07/20/2024 0700		07/20/2024 2100				
4. Operations Personnel						
OPERATIONS CHIEF	AARON ROWE, LONNIE NEWTON (T)		AIR OPS BRANCH DIRECTOR	PAUL BALFOUR		
DIVISION/GROUP SUPERVISOR	SAM STEINSHOUER, TOSTEN KULAAS (T)					
5. Resources Assigned this Period						
Strike Team / Task Force / Resource Designator	LWD	Leader	Number Persons	Drop Off PT./Time	Pick Up PT./Time	
E-297 TBOT PIONEER PREDATOR		TOM KOVAL	2	LUCERNE/0700	LUCERNE/2100	
6. Control Operations/Work Assignments:						
<p>Task: Provide logistical needs for all fire activities on navigable waters.</p> <p>Purpose: Adequately support the needs of incident personnel in areas not accessible by roads.</p> <p>End state: Deliver supplies and personnel providing a timely, safe and effective operation.</p>						
7. Special Instructions:						
<p>-Follow instructions in IAP for requesting Ferry Tickets.</p> <p>-All emergency medical requests for boats go through Pioneer Communications.</p> <p>-* O/S – Operator Swaps As Needed, *CWN – Call When Needed, *M-SA – Operator takes every Sunday off</p> <p>-*N/O- Night Operation Capable</p> <p>-E-297 TBOT Pioneer Predator, Double shift capable Day/Night starting 07-17-24, supporting Swing Shift in Division Alpha.</p> <p>-E-3 TBOT Chelan Co. F&R #7, Double shift capable Day/Night starting 07-17-24, supporting Swing Shift in Division Alpha.</p> <p>-Designated IA resources, including all of Structure/IA, are available for Initial Attack response per the Pioneer Fire IA Response Plan. Number and type of resources mobilized to a new start will be determined by anticipated or requested need. Resources will be led by overhead at the Strike Team Leader level or above.</p> <ul style="list-style-type: none"> o If Initial Attack occurs within the TFR, CWICC will coordinate with appropriate duty officer and contact Field Ops for response. o Field Operations will contact the Structure/IA Group Supervisor and/or Air Operations to coordinate response to new start. o Local forest Initial Attack frequencies will be used and provided in the IAP Communications Plan o The same process will be used for fires outside of TFR if assistance from Pioneer fire resources is requested. o Report new fires directly to CWICC (“Wenatchee Dispatch”) by radio or phone. CWICC: 509-884-3473 						
8. Division/Group Communication Summary						
Function	Channel	RX Frequency N/W	RX Tone/NAC	TX Frequency N/W	TX Tone/NAC	Mode
COMMAND	7	168.4750	123.0	165.4000	123.0	A
COMMAND	8	169.5375	123.0	164.7125	123.0	A
COMMAND	9	170.4500	123.0	168.1000	123.0	A
COMMAND	10	170.0125	123.0	165.2500	123.0	A
COMMAND	11	170.4125	123.0	165.9625	123.0	A
TACTICAL	6	168.2500	123.0	168.2500	123.0	A
AIR TO GROUND	13	169.1500	000.0	169.1500	000.0	A
AIR TO GROUND	14	168.4000	000.0	168.4000	000.0	A
9. Prepared By (Resource Unit Leader)		Approved By (Planning Section Chief)		Date	Time	
JENNIFER NORTON		JILL JOHNSON		07/19/2024	2100	

Division/Group Assignment List (ICS 204 WF)
Controlled Unclassified Information//Basic

1. Incident Name:		3.	
PIONEER-EASY-KITLING PEAK		Branch: EASY	Division/Group: O
2. Operational Period: 0700-2100			
Date/Time From: 07/20/2024 0700 SAT	Date/Time To: 07/20/2024 2100 SAT		

4. Operations Personnel			
OPERATIONS CHIEF	AARON ROWE, LONNIE NEWTON (T)	BRANCH DIRECTOR	
DIVISION/GROUP SUPERVISOR	FIDEL VERDUZCO, ERIN SPRINGER (T)	AIR ATTACK SUPERVISOR	PAUL BALFOUR

5. Resources Assigned this Period					
Strike Team / Task Force / Resource Designator	LWD	Leader	Number Persons	Drop Off PT./Time	Pick Up PT./Time
O-17 SOFR	07/24	JONATHAN T LEE	1	METHOW VALLEY RANGER ST/0700	METHOW VALLEY RANGER ST/2100
O-18 TFLD	07/28	JEFFERY DICKINSON	1	METHOW VALLEY RANGER ST/0700	METHOW VALLEY RANGER ST/2100
O-19 FELB	08/01	JON JANELLE	1	METHOW VALLEY RANGER ST/0700	METHOW VALLEY RANGER ST/2100
O-6 FMOD UNITED FALLERS	08/01	ANDREW SOWERS	2	METHOW VALLEY RANGER ST/0700	METHOW VALLEY RANGER ST/2100
O-7 FMOD FCS FALLERS	08/01	ETHAN WILSON	2	METHOW VALLEY RANGER ST/0700	METHOW VALLEY RANGER ST/2100
O-20 FMOD RAINSTORM	07/24	SPIKE	2	METHOW VALLEY RANGER ST/0700	METHOW VALLEY RANGER ST/2100
O-21 FMOD RAINSTORM	07/24	DAVID RAINS	2	METHOW VALLEY RANGER ST/0700	METHOW VALLEY RANGER ST/2100
C-1 C2IA METHOW VALLEY	07/31	HOLT JAEGER	20	METHOW VALLEY RANGER ST/0700	METHOW VALLEY RANGER ST/2100
E-1 ENG3 METHOW VALLEY	12/31		5	METHOW VALLEY RANGER ST/0700	METHOW VALLEY RANGER ST/2100
E-2 ENG3 COLLIVILE NF	07/30	RONI NACCARATO	5	METHOW VALLEY RANGER ST/0700	METHOW VALLEY RANGER ST/2100
E-3 ENG6 LATE SUMMERS	07/30	JACOB MCCROSKEY	3	METHOW VALLEY RANGER ST/0700	METHOW VALLEY RANGER ST/2100
E-4 ENG6 LL MEADOW WILDFIRE	12/30	NEAL REYNARD	3	METHOW VALLEY RANGER ST/0700	METHOW VALLEY RANGER ST/2100
E-6 ENG6 ALDER CREEK WILDFIRE	07/17	JOHN MARSHAL	3	METHOW VALLEY RANGER ST/0700	METHOW VALLEY RANGER ST/2100
E-260 AMBO 3	07/22	LEV BABICH	2	METHOW VALLEY RANGER ST/0700	METHOW VALLEY RANGER ST/2100

6. Control Operations/Work Assignments:

TASK: Look for opportunities to keep the fire North of Highway 20, East of the 2004 Mebee Ridge fire scar, South of the Okanogan and Skagit County divide, and West of Swamp Creek.

PURPOSE: To prevent or minimize fire impacts to the Highway 20 corridor, Forest Service infrastructure and natural/cultural resources.

END STATE: Impacts to the Highway 20 corridor, Forest Service infrastructure and natural/cultural resources, and other identified values have been minimized.

8. Division/Group Communication Summary						
Function	Channel	RX Frequency N/W	RX Tone/NAC	TX Frequency N/W	TX Tone/NAC	Mode
COMMAND	12	172.3500	146.2	165.0125	123.0	A
TACTICAL	6	168.2500	131.8	168.2500	131.8	A
AIR TO GROUND	8	165.3625	131.8	165.3625	131.8	A
AIR TO GROUND	9	172.5500	131.8	172.5500	131.8	A

9. Prepared By (Resource Unit Leader)	Approved By (Planning Section Chief)	Date	Time
JENNIFER NORTON	JILL JOHNSON	07/19/2024	2100

Division/Group Assignment List (ICS 204 WF)
Controlled Unclassified Information//Basic

1. Incident Name:		3.	
PIONEER-EASY-KITLING PEAK		Branch: EASY	Division/Group: O
2. Operational Period: 0700-2100			
Date/Time From: 07/20/2024 0700 SAT	Date/Time To: 07/20/2024 2100 SAT		
4. Operations Personnel			
OPERATIONS CHIEF	AARON ROWE, LONNIE NEWTON (T)	BRANCH DIRECTOR	
DIVISION/GROUP SUPERVISOR	FIDEL VERDUZCO, ERIN SPRINGER (T)	AIR ATTACK SUPERVISOR	PAUL BALFOUR

7. Special Instructions:

--Work with READS to maintain resource protection. READ Lance George 360-503-9782, REAF trainee Jacob Schmidt 360-899-2852

--Wrap Mebee Lookout

--Preferred drafting/ dip sites, Ross Lake, Easy Creek, minimize drafting/dipping from Granite Creek.

8. Division/Group Communication Summary						
Function	Channel	RX Frequency N/W	RX Tone/NAC	TX Frequency N/W	TX Tone/NAC	Mode
COMMAND	12	172.3500	146.2	165.0125	123.0	A
TACTICAL	6	168.2500	131.8	168.2500	131.8	A
AIR TO GROUND	8	165.3625	131.8	165.3625	131.8	A
AIR TO GROUND	9	172.5500	131.8	172.5500	131.8	A

9. Prepared By (Resource Unit Leader)		Approved By (Planning Section Chief)		Date	Time
JENNIFER NORTON		JILL JOHNSON		07/19/2024	2100

AIR OPERATIONS SUMMARY ICS-220						Time Prepared 18:00	Date Prepared 7/19/2024	Prepared By Paul Balfour - AOBD					
Incident Name / Number Easy/Kitling WA-OWF-000435		Sunrise 05:25	Sunset 20:48	Airport S10	Pumpkin 21:18	Shutdown 21:00	Operational Period - Date 7/20/2024				Operational Period - Time 0700-2100		
General Remarks, Safety Notes, Hazards, Air Operations Special Equipment, etc.:						Helibase Information		TFR		Medical Ship Information			
<p>*Order All Aircraft over Command to Helibase. *All GPS coordinates to be collected in Degrees and Decimal Minutes (DMM). *Be mindful of all overhead and environmental hazards while working with aircraft. *Clear drop area/line before initiating drop sequence. *If dipping out of Columbia River, sanitize buckets before changing water sources. *** WINDS: return to helibase if winds become unmanageable. *Stehekin Airport Closed</p> <p>*Aviation daily cost to: 2024.pioneer.finance@firenet.gov *Aviation daily cost to: pioneerhelibase2024@gmail.com</p> <p>Paul Wolf Washington State Airport Manager (360) 618-2477</p>						<p>Primary: Pioneer HB (Chelan Airport) Location: 47 51.96 N / 119 56.56 W Phone: (971) 762-8575</p> <p>Type 1 Helicopters: Valley HB (Methow Valley Airport) Location: 48 25.567 N / 120 08.513 W Phone: (971) 727-7255</p>		<p>(A-6) 5NM Surface to 10,000' 4/4678 TFR Freq 127.2000 In Effect - 24 Hours</p> <p>Helispots H-14 (Stehekin A/P) 1 48 20.75' N / 120 43.25' W</p>		<p>Medivac/Medical Transport Ship: Operational Hours: 0900 to 2100 Call Pioneer Helibase 971.762.8575</p> <p>Short-Haul Platform: Operational Hours: 0900 to 2100 Order through Pioneer Helibase</p>			
Incident Frequencies	RX	Tone	TX	Tone	AM/FM	Position	Name	Phone		EQUIPMENT/SUPPLIES			
Air to Air Primary (A-2)	127.2000		127.2000		AM	AOBD	Paul Balfour	(509) 993-8739					
Air to Air Secondary (A-3)	119.6750		119.6750		AM	AOBD(t)	Kelly Hedgepeth	(541) 805-8416					
A/G Pri Tactical (A-4)	165.3625		165.3625		FM	ASGS	Tim Lyda	(541) 761-2676					
A/G Sec Operational (A-5)	172.5500		172.5500		FM	ASGS(t)	Heather Wonenberg	(209) 347-7546					
						Air Attack	Bob Madden	(541) 350-0021					
TOLC	166.6125		166.6125		FM								
DECK	163.1000		163.1000		FM	HEBM Pioneer	Jeff Quick	(928) 853-3027					
						HEBM(t) Pioneer	Alex Watson	(541) 240-9330					
						HEBM Valley	Randy McLandress	(509) 668-7243					
						HEBM(t) Valley	Cory Winkelbauer	(906) 420-1775					
COMMAND	See ICS 205 Communications Plan												
						UR-33	Kelly Lewis	(208) 721-0232					
VMED 29	155.3475	156.7	155.3475	156.7	FM	UASL-31	Casey Cornils	(503) 502-1957					
AIR GUARD	168.6250		168.6250	110.9	FM	Entiat IHC/UR-46	Hannah Coolidge	(301) 919-9973					
National Flight Following	168.6500	110.9	168.6500	110.9	FM	CWICC	Aircraft Desk	(509) 884-3473 ext. 2					
						OWF-UAO	Ben Dronen	(509) 264-4784					
HELICOPTERS - Assigned						HELICOPTERS - GACC Prepo and Lend/Lease							
FAA #	TYPE	Make/Model	Helibase	Start	Avail	Remarks	FAA #	TYPE	Make/Model	Airport	Start	Avail	Remarks
							H-125CL (A-91)	3	AS-350B3e		0800	0900	NPS MOCA Short Haul/Recon Available out of Marblemount
Call Pioneer Helibase for Aviation Needs													
UAS						FIXED WING - AirTanker/AA/HLCO							
Call Sign	Type	Make/Model	Base	Start	Avail	Remarks	FAA #	Call Sign	Make/Model	Base	Start	Avail	Remarks
							N-155AV	AA-5AV	King Air	EAT	0900	1000	Assigned AA

INCIDENT RADIO COMMUNICATIONS PLAN (ICS 205)

Controlled Unclassified Information//Basic

1. Incident Name:	2. Date/Time Prepared:	3. Operational Period: 0700-2100	
PIONEER	Date: 07/19/2024 Time: 0819	Date/Time From: 07/20/2024 0700 SAT	Date/Time To: 07/20/2024 2100 SAT

4. Basic Radio Channel Use:

Zone Group	Ch #	Function	Channel Name/Trunked Radio System Talkgroup	Assignment	RX Freq	RX Tone/NAC	TX Freq	TX Tone/NAC	Mode (A,D, or M)	Remarks
	1	TACTICAL	TAC 1	DIV D & S	168.0500	123.0	168.0500	123.0	A	
	2	TACTICAL	TAC 2	DIV A	168.2000	123.0	168.2000	123.0	A	
	3	TACTICAL	TAC 3	UNASSIGNED	168.6000	123.0	168.6000	123.0	A	
	4	TACTICAL	TAC 4	STRUCTURE / IA	166.7250	123.0	166.7250	123.0	A	
	5	TACTICAL	TAC 5	ROADS / CONTING	166.7750	123.0	166.7750	123.0	A	
	6	TACTICAL	TAC 6	BOAT	168.2500	123.0	168.2500	123.0	A	
	7	COMMAND	CMD 7	ALL	168.4750	123.0	165.4000	123.0	A	DNR CHELAN BUTTE RPTR
	8	COMMAND	CMD 8	ALL	169.5375	123.0	164.7125	123.0	A	OLD MAID MTN
	9	COMMAND	CMD 9	ALL	170.4500	123.0	168.1000	123.0	A	MOORE MTN
	10	COMMAND	CMD 10	ALL	170.0125	123.0	165.2500	123.0	A	SLIDE RIDGE
	11	COMMAND	CMD 11	ALL	170.4125	123.0	165.9625	123.0	A	FOX PEAK
	12	COMMAND	CMD 12	ALL	170.6875	123.0	166.5750	123.0	A	GOAT MTN
	13	AIR TO GROUND	A/G PRI	ALL DIVS	169.1500	000.0	169.1500	000.0	A	
	14	AIR TO GROUND	A/G SEC	ALL DIVS	168.4000	000.0	168.4000	000.0	A	
	15	AIR TO GROUND	VMED 29	ALL DIVS	155.3475	156.7	155.3475	156.7	A	AIR EMS COORD
	16	AIR GUARD	AIRGUARD	ALL DIVS	168.6250	000.0	168.6250	110.9	A	EMERGENCY AIRCRAFT CONTACT

5. Special Instructions: 24-hour staffing: PIONEER COMMUNICATIONS PHONE: (208) 891-8093 / CURRENT CLONE "PIE 7-15" New Clone 7/15/24.

6. Prepared By (Communications Unit Leader)	Name: MISSY PARKER	Signature: <i>Missy Parker</i>
ICS 205	IAP Page	Date/Time: 07/19/2024 2000

INCIDENT RADIO COMMUNICATIONS PLAN (ICS 205)

Controlled Unclassified Information//Basic

1. Incident Name:	2. Date/Time Prepared:	3. Operational Period: 0700-2100	
PIONEER IA	Date: 07/19/2024 Time: 0819	Date/Time From: 07/20/2024 0700 SAT	Date/Time To: 07/20/2024 2100 SAT

4. Basic Radio Channel Use:

Zone Group	Ch #	Function	Channel Name/Trunked Radio System Talkgroup	Assignment	RX Freq	RX Tone/NAC	TX Freq	TX Tone/NAC	Mode (A,D, or M)	Remarks
	1	COMMAND	FIRE 1		154.4300	110.9	153.8900	D051	A	RIVERCOM DISPATCH
	2	COMMAND	CO NORTH		155.3550	100.0	150.7900	100.0	A	COUNTY NORTH REPEATER
	3	TACTICAL	GOAT TAC RP		159.0675	110.9	153.8000	100.0	A	COUNTY RPTR - GOAT MTN
	4	TACTICAL	ORANGE		154.2650	107.2	154.2650	107.2	A	
	5	TACTICAL	BLACK		154.3400	151.4	154.3400	151.4	A	
	6	TACTICAL	DNR COM		151.4150	103.5	151.4150	103.5	A	
	7	COMMAND	DNR CHELAN		159.2250	156.7	151.4750	156.7	A	CHELAN BUTTE
	8	AIR TO GROUND	DNR A/G 1		159.2700	103.5	159.2700	103.5	A	
	9	COMMAND	OLD MAID		173.0500	146.2	164.9125	136.5	A	FS RPTR-OLD MAID MTN
	10	TACTICAL	WEN TAC		167.5500	000.0	167.5500	000.0	A	
	11	COMMAND	FS GOAT		173.3500	146.2	165.0125	118.8	A	GOAT MTN
	12	COMMAND	FS SLIDE		173.0500	146.2	164.9125	141.3	A	SLIDE RIDGE
	13	AIR TO GROUND	FS A/G 40		167.4500	000.0	167.4500	000.0	A	
	14	TACTICAL	WEN PROJ		168.6750	000.0	168.6750	000.0	A	
	15	COMMAND	FS BADGER		173.0500	146.2	164.9125	127.3	A	BADGER MTN
	16	TACTICAL	RED NET		153.8300	000.0	153.8300	000.0	A	

5. Special Instructions: 24-hour staffing: PIONEER COMMUNICATIONS PHONE: (208) 891-8093 / CURRENT CLOSE "Local IA" 7/15/24.

6. Prepared By (Communications Unit Leader)	Name: MISSY PARKER	Signature: <i>Missy Parker</i>
ICS 205	IAP Page	Date/Time: 07/19/2024 2000

INCIDENT RADIO COMMUNICATIONS PLAN (ICS 205)

Controlled Unclassified Information//Basic

1. Incident Name:	2. Date/Time Prepared:	3. Operational Period: 0700-2100	
EASY BRANCH	Date: 07/19/2024 Time: 2000	Date/Time From: 07/20/2024 0700 SAT	Date/Time To: 07/20/2024 2100 SAT

4. Basic Radio Channel Use:

Zone Group	Ch #	Function	Channel Name/Trunked Radio System Talkgroup	Assignment	RX Freq	RX Tone/NAC	TX Freq	TX Tone/NAC	Mode (A,D, or M)	Remarks
	1	TACTICAL	TAC 1	NOT IN SERVICE	168.0500	131.8	168.0500	131.8	A	NOT IN SERVICE
	2	TACTICAL	TAC 2	NOT IN SERVICE	168.2000	131.8	168.2000	131.8	A	NOT IN SERVICE
	3	TACTICAL	TAC 3	NOT IN SERVICE	168.6000	131.8	168.6000	131.8	A	NOT IN SERVICE
	4	TACTICAL	TAC 4	NOT IN SERVICE	166.7250	131.8	166.7250	131.8	A	NOT IN SERVICE
	5	TACTICAL	TAC 5	NOT IN SERVICE	166.7750	131.8	166.7750	131.8	A	NOT IN SERVICE
	6	TACTICAL	TAC 6	DIV O	168.2500	131.8	168.2500	131.8	A	
	7	COMMAND	CMD 7	NOT IN SERVICE	170.0000	131.8	166.6750	131.8	A	NOT IN SERVICE
	8	AIR TO GROUND	A/G PRI	DIV O	165.3625	131.8	165.3625	131.8	A	AIR TO GROUND PRIMARY
	9	AIR TO GROUND	A/G SEC	DIV O	172.5500	131.8	172.5500	131.8	A	AIR TO GROUND SECONDARY
	10	TACTICAL	OKA TAC		168.2875		168.2875		A	USFS TACTICAL
	11	TACTICAL	OKA TAC 1		163.7125		163.7125		A	USFS TACTICAL
	12	COMMAND	GRANITE		172.3500	146.2	165.0125	123.0	A	FS REPEATER GRANITE PASS
	13	COMMAND	MCCLURE		172.3500	146.2	165.0125	103.5	A	REPEATER MCCLURE MTN
	14	AIR TO GROUND	A/G 40		167.4500		167.4500		A	IA - A/G PRI WA 03
	15	AIR TO GROUND	VMED 29		155.3475	156.7	155.3475	156.7	A	AIR EMS COORD
	16	AIR GUARD	AIR GUARD		168.6250		168.6250	110.9	A	EMERG AIRCRAFT CONTACT

5. Special Instructions: CWICC dispatch will answer radio. For Pioneer Communications (24-hour staffing) call (208) 891-8093.

6. Prepared By (Communications Unit Leader)	Name: MISSY PARKER	Signature: <i>Missy Parker</i>
ICS 205	IAP Page	Date/Time: 07/19/2024 2000

CMD RADIO

Pioneer
WA-SES-000173

15,002 acres on 7/13/2024 @ 1425

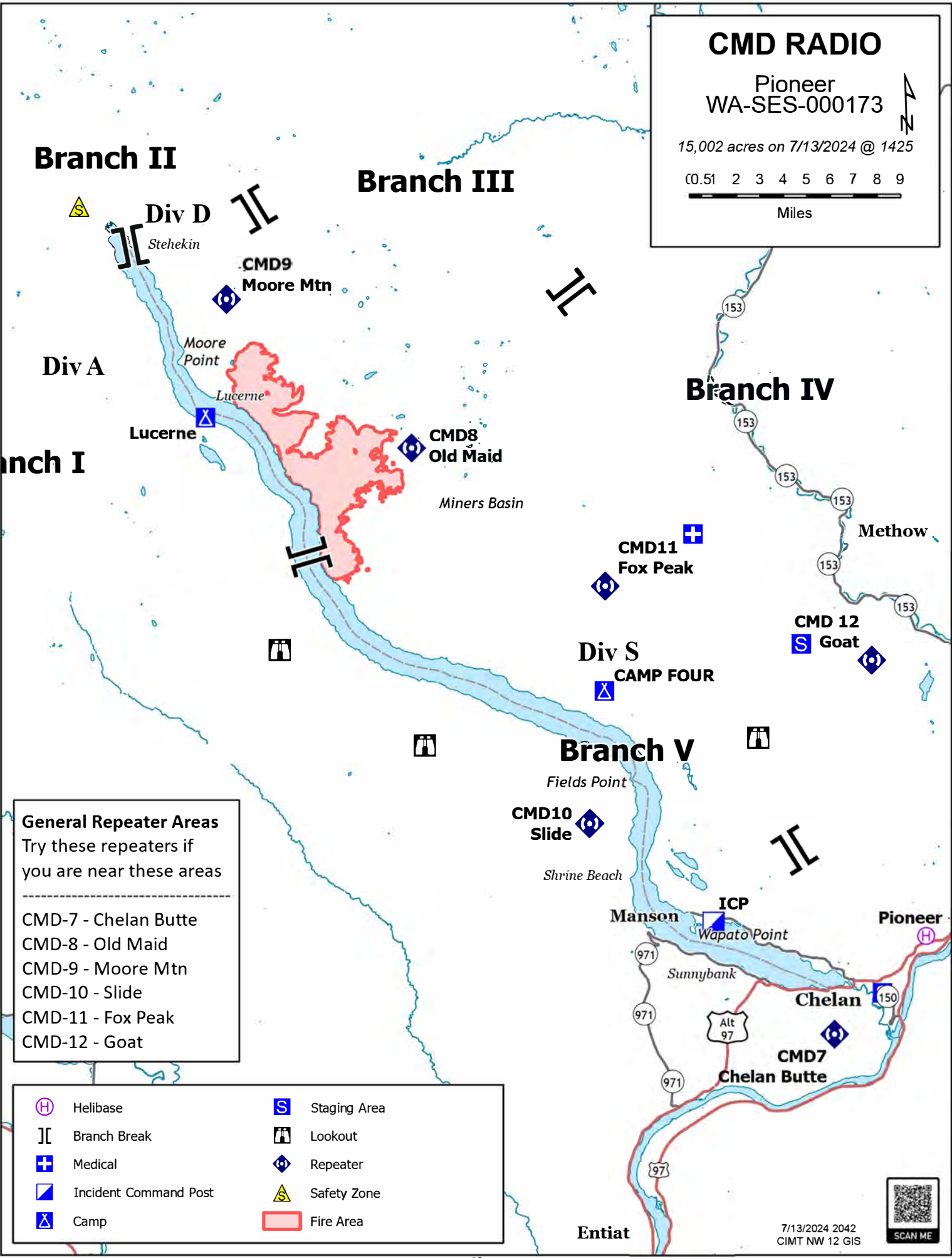
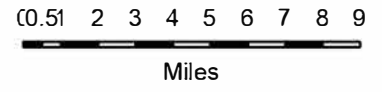

General Repeater Areas

Try these repeaters if you are near these areas

-
- CMD-7 - Chelan Butte
- CMD-8 - Old Maid
- CMD-9 - Moore Mtn
- CMD-10 - Slide
- CMD-11 - Fox Peak
- CMD-12 - Goat

	Helibase		Staging Area
	Branch Break		Lookout
	Medical		Repeater
	Incident Command Post		Safety Zone
	Camp		Fire Area



7/13/2024 2042
CIMT NW 12 GIS

Resource Advice

Lead READ: Brigitte Ranne 509-860-7016, brigitte.ranne@usda.gov

REAF: Hector Rodriguez 509-393-5379, Hector.Rodriguez3@usda.gov

REAF: Eireann Pederson 360-854-8197, eireann.pederson@usda.gov

REAF: Carrissa Camenson 360-899-7147, carissa.camenson@usda.gov

MIST for Spike Camp and Lucerne Forward Operating Base Management

- Employ minimum impact suppression tactics (MIST) where feasible, especially in remote or sensitive areas.
- If spike camps are necessary, use existing, or previously impacted campsites where available. If existing campsites are not available; use your local resource advisor to help identify the most resilient sites in rocky or sandy soils. Avoid camping in wet meadows, along streams, or on lake shores.
- Store food properly so that it is not accessible to wildlife. Consider hanging food in trees at least 15 feet off the ground and 5 feet from the trunk of the tree, or store food in sealable containers. Store food away from the campsite (300 feet is ideal) to reduce the risk of human and bear (and rodent!) conflicts.
- Do not let garbage and food scraps accumulate in camp. All garbage and food scraps need to be removed from the camp ASAP and before leaving the site.
- Minimize disturbance to land in preparing bedding and campfire sites. Do not clear vegetation, trench, or excavate a flat spot to create bedding sites.
- Do not use nails in trees. Don't construct camp furniture.
- If a campfire is built for warmth in the evening, build either a pit or mound fire. Use dead and down firewood. Use small diameter wood that burns down more cleanly. Don't burn plastics or aluminum - pack it out with the rest of the camp garbage.
- In small spike camp situations (not Lucerne), individuals should use the "cat-hole" method of disposing of human waste. Toilet seats should be located a minimum of 200 feet from water sources. Holes should be dug 6-8 inches deep.
- In large or long term spike the camps use helicopters, boats, or pack stock to deliver portable backcountry latrines and remove human waste if necessary. If the camp does not have adequate pack, boat, or air support for human waste management, establish community latrines well away from water sources and common areas. Use human waste bags, if necessary

Dipping and Drafting

- No cross-dipping between water bodies. All buckets or snorkels should be cleaned, inspected, and dried in the sun if they must be used between lakes. Dipping in small lakes must be pre-approved by the READ or AA.
- When drafting, use already disturbed areas for stream access (road crossings, dispersed campsites) to reduce the need for riparian vegetation clearing.
- Use screens (3/32" inch) for all pumping operations.
- Use containment pads and basins under pumps and fuel cans. Ensure a spill kit is present with every operating pump.

Invasive Species

- The fire is burning within an infestation of common crupina, a WA State Class A Noxious weed. Prevent spread of crupina off site – plan to wash hose and other equipment. Request fire fighters brush boots before boarding boat or before entering National Park Service Land.
- Inspect slings and remove all plant/soil material prior to use.
- Ensure all camps, staging areas, helispots and cargo areas are free of invasive plants to prevent spread to un-infested areas.
- Weed wash all vehicles, including boats, when they arrive to the incident and when demobed.

Fisheries /Aquatic Recommendations

- If trees must be felled in riparian areas for suppression or safety reasons, fell them toward streams where possible and minimize bucking where possible.
- Non-mechanized suppression activities are recommended within Riparian Reserves (150-300 ft from stream channel). For example, consider hand lines instead of dozer lines when feasible.

Retardant Use

- Retardant avoidance areas are present in the fire suppression area for both aquatic and terrestrial species.
- Track all retardant drops – locations and amounts.
- Report all mis-applications ASAP to READ. Monitoring and reporting of misapplications is required.

Wet Meadows

- No line or other disturbance in wet meadows in the Summer Blossom area (east of South Navarre campground above and below the 8200 road) and at Coyote and Poison Springs at the headwaters of their respective creeks.

Dry Meadows

- Minimize disturbance from staging and parking areas in dry meadows. These areas recovery slowly and are vulnerable to invasive plant infestation.

White Bark Pine

- Avoid cutting white bark pine whenever possible. Needles of 5 keep it alive! Ask READ for help with ID.

Burnout operations

- Plan to protect whitebark pine of all ages and mature cold and moist forest during burnouts. READ consultation and line officer approval is required for burn plans that include these forest types.
- During burnouts modify firing to retain large trees, large snags and large down wood in forests whenever possible.
- Minimize total acres burned in burnouts.
- Incorporate typical resource protection measures used in RX burning whenever it is safe and practical to do so (such as retention of green islands in moist areas).
- Provide a map of areas that were burned as part of the burnout operation (for use in emergency consultation).
- If cultural resources are discovered during suppression activities, leave on site and notify READ.

PIONEER US-WA-SES-000173

Demob List for Saturday 7/20/2024

EQUIPMENT			
E-236	0800	DZR2	TOP RAIL
OVERHEAD			
O-276	0800	HECM	JUBAN, REYNALDO YBANEZ
O-292	0730	HECM	BONE, CLIFFORD E
O-323	1500	FDUL	BALES, STEVEN
O-329	0830	FFT2	DOLAN, CHRISTOPHER
O-389	0900	COMT	MILLS, DAKOTA
O-418	0830	FACL	DREYER, JOHN EDWARD

Demob List for Sunday 7/21/2024

CREWS			
C-24	0800	CRWC	COLUMBIA BASIN JOB CORPS #2
C-33	0715	CR2I	NORTH PACIFIC FORESTRY NCC 10B
C-34	0730	CR2I	NW - WWF #1
C-36	0700	CRW1	ZIGZAG IHC
EQUIPMENT			
E-174	0800	WTS2	UPPER VALLEY EXC
E-233	0700	ENG5	MTCES E7125
OVERHEAD			
O-326	0800	SEC1	ZACHERLE-BOYD, TYLER
O-371	0800	REAF	RICKLEFF, MARY HEATHER DENISE
O-372	0800	READ	OELFKE, JACK
O-386	0815	SECM	TAYLOR, RONALD DAVID
O-394	0730	PIO3	SANDRI, ANDREW EDWARD
O-395	0730	PIOC	ACOSTA, JOSE R
O-430	1700	HEQB	TYLER, KUIKEN
O-438	0730	OSCC	BARNETT, TIMOTHY
O-527	0700	DIVS	BOHNSACK, JESSE MICHAEL
O-587	1700	PIO3	KOCHENAUER, JENNIFER



Demob List for Monday 7/22/2024

CREWS			
C-50	0700	CR2I	GRAYBACK FORESTRY, INC. NCC 17B
EQUIPMENT			
E-77	0700	WTS2	RAIN STORM
E-99	0700	WTS3	NW DIESEL DUDES
E-234	0715	ENG6	SJS - E3252
E-240	0800	FEL2	AXSUS ENTERPRISES LLC
E-241	0830	FEL2	LOST CREEK LOGGING
OVERHEAD			
O-310	0700	EMTF	REPNIK, DAVID
O-377	0700	WFM1	WHISKEYTOWN WFM
O-388	0700	SMOD	NMBAP BANDELIER MODULE
O-392	0700	RADO	NELSON, SCOTT JOHN
O-400	0715	TFLD	EDDINGS, BENJAMIN
O-402	0715	WFM2	CA YOSEMITE CREW 7
O-414	0715	DIVS	JACOBSEN, JULIUS
O-416	0730	EMPF	RUSZALA, ROBERT
O-417	0730	EMPF	KRAUSE, LAURA
O-421	0730	EQPM	THOMPSON, ROBERT
O-426	1900	TFLD	STILES, MITCHELL
O-431	0745	HEQB	POOLE, DAN
O-434	0745	FMOD	DELUNA ENTERPRISES
O-440	0745	HECM	HEBERLIE, ADAM
O-445	0800	HEQB	RANTZOW, KELSIE
O-446	0800	DIVS	KIMBALL, PAUL
O-448	0800	TFLD	MENDIGUREN, ANDY
O-457	0815	TFLD	DICKINSON, JEFFERY
O-459	0815	DIVS	EMERICK, MICHAEL
O-472	1700	ASGS	WONENBERG, HEATHER
O-587	0815	PIO3	KOCHENAUER, JENNIFER LYNN

**Be sure to use most current IAP QR Code
Demob - 509-661-5376**

Check In Message

- Please complete the virtual check-in process via the QR code on the front cover.
- You are not checked in until you provide the following:
 - 1) Red Cards
 - 2) Roster/Manifest
- Please email documents to: 2024.pioneer.checkin@firenet.gov

Any Questions:

Phone: 509-661-5372

Email: 2024.pioneer.checkin@firenet.gov

Demob Message

- Fliers complete the “Air Travel Request” via the QR code on the front cover 72 hours prior to flight date.
- Return supplies to the Cache.
- Return radios, antennas, etc., to Communications.
- All contract equipment and vehicles driven in fire area will need to do weed wash.
- Contact Finance about closing out your paperwork.
- Once the above items have been completed, SCAN the QR code on the front cover and complete the demob questions.

Any Questions:

Phone: 509-661-5376

Email: 2024.pioneer.demob@firenet.gov



Pioneer Finance Message

Scan this QR code to submit documents to finance.



SUBJECT: *Include Key Word* **TIME** for Overhead, Crews & Cooperators

SUBJECT: *Include Key Word* **EQUIPMENT** for Contract Resources

Phone: 484-501-1835

Finance Email: 2024.pioneer.finance@firenet.gov

Please submit the below listed documents to the finance for Check-in, Daily processing and Demob.

Overhead, Crews & Cooperator Resources	Contract Resources
<ul style="list-style-type: none"> • Check-In: Crew Manifest, Cooperative Agreement (if applicable), AD Hire Letter, Resource Order • Daily: Crew Time Report (CTR), Shift Tickets • Demob: Signed OF288, Final Equipment Use Invoice (Cooperator). If you don't have a way to sign you must come to finance. 	<ul style="list-style-type: none"> • Check-In: Resource Order, Contract/VIPR Agreement (make sure you have your UEI), Pre-Inspection, Crew Manifest • Daily: Shift Tickets, receipts (fuel issues, claims, etc.) • Demob: Contractor Evaluations, Final Shift Tickets and receipt(s) for Addition/Deductions, Post-Inspection, Final Signed Invoices. If you don't have a way to sign you must come to finance

REMINDERS

- ★ PLEASE SHOW YOUR LUNCH BREAK
- ★ PLEASE USE MILITARY TIME (0001-2400)
- ★ WHEN CLAIMING HAZARD PAY YOU MUST INCLUDE THE SUPPRESSION ACTION BEING PERFORMED. THIS INCLUDES OPERATIONS WHICH DIRECTLY SUPPORT CONTROL OF FIRE (E.G., ACTIVITIES TO EXTINGUISH THE FIRE, FIREFIGHTING, GROUND SCOUTING, SPOT FIRE PATROLLING, SEARCH AND RESCUE OPERATIONS, AND BACKFIRING).
- ★ CTRS SHOULD BE NAMED AS: CTR_RO#_YYMMDD-DD (EX: CTR_O235_240605-07)
- ★ SHIFT TICKETS SHOULD BE NAMED AS: ST_RO#_YYMMDD-DD (EX: ST_E5_240624-27)
- ★ PLEASE MAKE SURE YOU SEE FINANCE AND MEDLS FOR MINOR INJURIES. AGENCY PEOPLE WILL NOT HAVE CLAIMS PAID IF THEY DON'T FOLLOW PROTOCOLS.
- ★ **FOR AN EXPEDIANT DEMOBING PROCESS PLEASE MAKE SURE YOU HAVE NO OUTSTANDING CLAIMS, ALL TIME AND REQUIRED CHECK IN DOCUMENTS HAVE BEEN SUBMITTED BEFORE YOU COME TO FINANCE TO CHECK-OUT.**



Easy Finance Message

Finance Email: 2024.easy.finance@firenet.gov

SUBJECT: *Include Key Word **TIME** for Overhead, Crews & Cooperators*

SUBJECT: *Include Key Word **EQUIPMENT** for Contract Resources*

Phone: 484-501-1835

FINANCE CHECK IN: 2024.easy.finance@firenet.gov

PLEASE ENSURE THE DOCUMENTS LISTED BELOW ARE EMAILED

Overhead, Crews & Cooperator Resources	Contract Resources
<ul style="list-style-type: none"> • Check-In: Crew Manifest, Cooperative Agreement (if applies), AD Hire Letter, Resource Order • Daily: Crew Time Report (CTR), Shift Tickets • Demob: Signed OF288, Final Equipment Use Invoice (Cooperator). If you don't have a way to sign you must come to finance. 	<ul style="list-style-type: none"> • Check-In: Resource Order, Contract/VIPR Agreement (make sure you have your UEI, Pre-Inspection • Daily: Shift Tickets, receipts (fuel issues, claims, etc.) • Demob: Contractor Evaluations, Final Shift Tickets and receipt(s) for Addition/Deductions, Post-Inspection, Final Signed Invoices. If you don't have a way to sign you must come to finance

REMINDERS

* PLEASE SHOW YOUR LUNCH BREAK

* PLEASE USE MILITARY TIME (0001-2400)

* WHEN CLAIMING HAZARD PAY YOU MUST INCLUDE THE SUPPRESSION ACTION BEING PERFORMED. THIS INCLUDES OPERATIONS WHICH DIRECTLY SUPPORT CONTROL OF FIRE (E.G., ACTIVITIES TO EXTINGUISH THE FIRE, FIREFIGHTING, GROUND SCOUTING, SPOT FIRE PATROLLING, SEARCH AND RESCUE OPERATIONS, AND BACKFIRING).

* **CTRS SHOULD BE NAMED AS: CTR_RO#_YYMMDD-DD (EX: CTR_O235_240605-07)**

* **SHIFT TICKETS SHOULD BE NAMED AS: ST_RO#_YYMMDD-DD (EX: ST_E5_240624-27)**

* PLEASE MAKE SURE YOU SEE FINANCE AND MEDLS FOR MINOR INJURIES. AGENCY PEOPLE WILL NOT HAVE CLAIMS PAID IF THEY DON'T FOLLOW PROTOCOLS.

* FOR AN EXPEDIANT DEMOBING PROCESS PLEASE MAKE SURE YOU HAVE NO OUTSTANDING CLAIMS, ALL TIME AND REQUIRED CHECK IN DOCUMENTS HAVE BEEN SUBMITTED BEFORE YOU COME TO FINANCE TO CHECK-OUT

PIONEER FIRE LOGISTICS MESSAGE

	ICP @ MANSON	LUCERNE FOB
Kitchen	Breakfast 0530-0830 Dinner 1730-2100	Breakfast 0600-0900 Dinner 2030-2130
Lunch/Water/Ice	0500-0900 1100-1300 1800-2000	Pick up with breakfast
Shower	0500-1200 1400-2200	0500-1200 1400-2200
Supply	0600-2200	0600-2200
Adventure Medic Trailer	0530-2200	
Laundry	0500-1000 1700-2200	
Ordering	0600-2200	
Fuel Tender	0600-2030	
Ground Support	0600-2200	
Weed Wash	0700-1400 1600-2000	

Note: For resources traveling up-lake, there is no cell service in many areas. It is recommended that you set up WiFi calling on your phone prior to leaving cell service.

CONTACT INFORMATION

UNIT	EMAIL	PHONE
Communications	(none)	(208) 891-8093
Finance	2024.pioneer.finance@firenet.gov	(484) 501-1835
Ordering	2024.pioneer.ordering@firenet.gov	(484) 501-1821
Ground Support	(none)	Dave (509) 688-7144 Tom (360) 520-5232
Check-In	2024.pioneer.checkin@firenet.gov	(509) 661-5372
Demob	2024.pioneer.demob@firenet.gov	(509) 661-5376
Situation	2024.pioneer.situation@firenet.gov	
Resources	2024.pioneer.resources@firenet.gov	
Planning	2024.pioneer.plans@firenet.gov	
Documentation	2024.pioneer.docs@firenet.gov	



Team 12 Line Supply Order			Order#		
Deliver To Location/Time (Division/Drop Point,			Deliver Method Driver, Helo, DIVS, pick up		
Date & Time Order Placed			Delivery Method (Driver/Helo/DIVS)		
Order received in Communications by (name & time)			Ordered by (name & position)		
Order received in Supply by (name & time)			Ground Contact Person		
Order received in Ground Support by (name & time)			Contact Frequency		
Order received in Helibase by (name & time)			Special Instructions		
Order shipped to line by (name & time)					
#	Item	Amount	#	Item	Amount
1	Meals #1842 MRE 12/cs		33	Bath in a Bag, Large #0712	
2	Water #0048 5 gal cubies		34	Bath in a Bag, Small #0206	
3	Gatorade 24/cs		35	Coffe Kit #0480	
4	Batteries, AA #0030 24/pg		36	Coffee 3lb Can	
5	Batteries, AAA #7471 24/pg		37	Folding Tank 1500 gal #0664	
6	Gas Unleaded #0607 5 gallon		38	Pumpkin 3000 gal #0568	
7	Diesel #0607 5 gallon		39	Backpack Pump #0909	
8	2 Cycle Oil # 7724 5 gal mix/Mark3		40	Mark III Pump + Kit #0148	
9	2 Cycle Oil # 3444 1 gal mix		41	Lightweight Pump + Kit #8606	
10	Bar Oil #1880 1 gallon		42	Volume Pump + Kit #1222	
11	Bar Oil #1869 1 quart		43	Hose - 1 1/2" #1239 100' LG	
12	Shovel #0171		44	Hose - 1" #1238 100' LG	
13	Pulaski #0146		45	Hose - 3/4" #1016 50' LG	
14	Mcleod #0296		46	Reducer - 1 1/2" to 1" #0010	
15	Combi #1180		47	Reducer - 1" to 3/4" #0733	
16	Chainsaw Kit #0340		48	Gated "Y" - 1 1/2" #0231	
17	Drip Torch (empty) #0241		49	Gated "Y" - 1" #0259	
18	Fussee #0105		50	Gated "Y" - 3/4" #0904	
19	Sleeping Pad #1566		51	In-line Tee - 1 1/2" #0230	
20	Sleeping Bag #0022		52	Nozzle KK - 1 1/2" #1082	
21	Fly Tent #0070		53	Nozzle KK - 1" #1081	
22	Plastic Sheeting #0143		54	Nozzle - 3/4" #0136	
23	Parachute Cord #0533		55	Nozzle - Forester - 1" #0024	
24	Fiber Tape #0222		56	Sprinkler Kit #1048	
25	Garbage Bags #0021		57		
26	Leadline 3000lb #0528		58		
27	Cargo Net 3000lb #0531		59		
28	Swivel 3000lb #0526		60	Team 12 Hose Lay Kit	
29	Slingable Bag 72 Gal Blivet #0426		61		
30	Foam 5 gal #1145		62		
31	Toilet Paper #0142		63		
32			64		



Team 12 Hose Lay Kit	
Item	Amount
1 1/2 in. synthetic hose	1000 ft.
1 in. synthetic hose	500 ft.
3/4 in. garden (toy) hose	500 ft.
1 1/2 in. gated wye	5EA
1 1/2 - 1 in. reducer	5EA
1 in. combination nozzle	5EA
1 in. - 3/4 in. reducer	5EA
3/4 in. valve, shutoff, ball	5EA
3/4 in. nozzle	5EA
3/4 in. gated wye	5EA

SPRINKLER KIT NFES# 1048	
Item	Amount
Sprinkler head w/ couplings	4EA
3/4 in. garden (toy) hose	250 ft
1 1/2 in. x 1 1/2 in. x 1 in. tee	4EA
1 in. - 3/4 in. reducer	4EA
1 1/2 in. - 1 in. reducer	1EA
3/4 in. gated wye	2EA
3/4 in. valve, shutoff, ball	4EA
3/4 in. nozzle	1EA
3/4 in. pressure regulator	4EA
3/4 in. nozzle, plastic 60 GPM	1EA
10 in. adjustable wrench	1EA

LINE ORDER PROCESS: Line orders from the field should go through the Communications Unit via radio (primary) or 24-hour phone number (208) 891-8093. All other supply requests should be submitted in person to the Supply Unit.

BOAT DIVISION INFORMATION

Transportation for supplies and personal up and down lake Chelan
For significant supply or equipment transportation it is preferred requests arrive 48 hours in advance

** PLEASE USE THE TEMPLATE BELOW TO REQUEST BOAT TRANSPORTATION **

Boat Group Contact Information:
 Sam Steinshouer, DIVS, (509) 675-5008 or sam.steinshouer@dnr.wa.gov
 Tosten Kulaas, DIVS (T), (509) 699-6387 or tkulaas@blm.gov

GENERAL MESSAGE (ICS 213) - Fire name: Pioneer		
1. TO: Sam Steinshouer, DIVS / Tosten Kulaas DIVS (T)		
2. FROM: (Name and Position)		
3. Subject: Boat Transportation	DATE:	TIME:
4. Message:		
O# E# or C# _____		
Departure Date _____		
Departure Location (Chelan / Fields Pt. / Lucerne / Stehekin) _____		
Arrival Location (Chelan / Fields Pt. / Lucerne / Stehekin) _____		
Email Address for Confirmation _____		
** If unable to receive email, please note and tickets will be email to either your supervisor or Boat Coordinator		
Phone Number _____		
FERRY TICKETS NEED TO BE SUBMITTED TO BOAT DIVS BY 1600 THE DAY PRIOR TO DESIRED DEPARTURE		
SIGNATURE:		POSITION:

Request #	Description	Capacity (# people)	Night Operations
E-1	TBOT WA-NCP	5	
E-3	TBOT CHELAN CO F&R #7	6	YES
E-12	TBOT CHELAN RANGER DISTRICT	8-10	
E-43	TBOT LK CHELAN LLAMAS & UPTAKE ADVENTURES	8-10	
E-91	TBOT DNR MUD PUPPY	8	YES
E-98	TBOT CHELAN COUNTY SHERIFF	12	
E-120	TBOT PILGRIM LAKE SERVICES	5	
E-121	TBOT BRINNON FIRE	6	YES
E-201	TBOT SEA FALCON	6	
E-202	TBOT RIVER RUNNER	6	YES
E-295	TBOT PUGET PROTECTOR	18-20+	YES
E-296	TBOT FRV #9	16-18	YES
E-297	TBOT PIONEER PROTECTOR	18-20+	

Number	Description
1	IC
2	Check-in Demob
3	READ / AA
4	MEDL
5	IT

Number	Description
6	HR / Food
7	Safety / LOFR
8	SITL / FBAN
9	Finance Time
10	Security / Finance Equip.

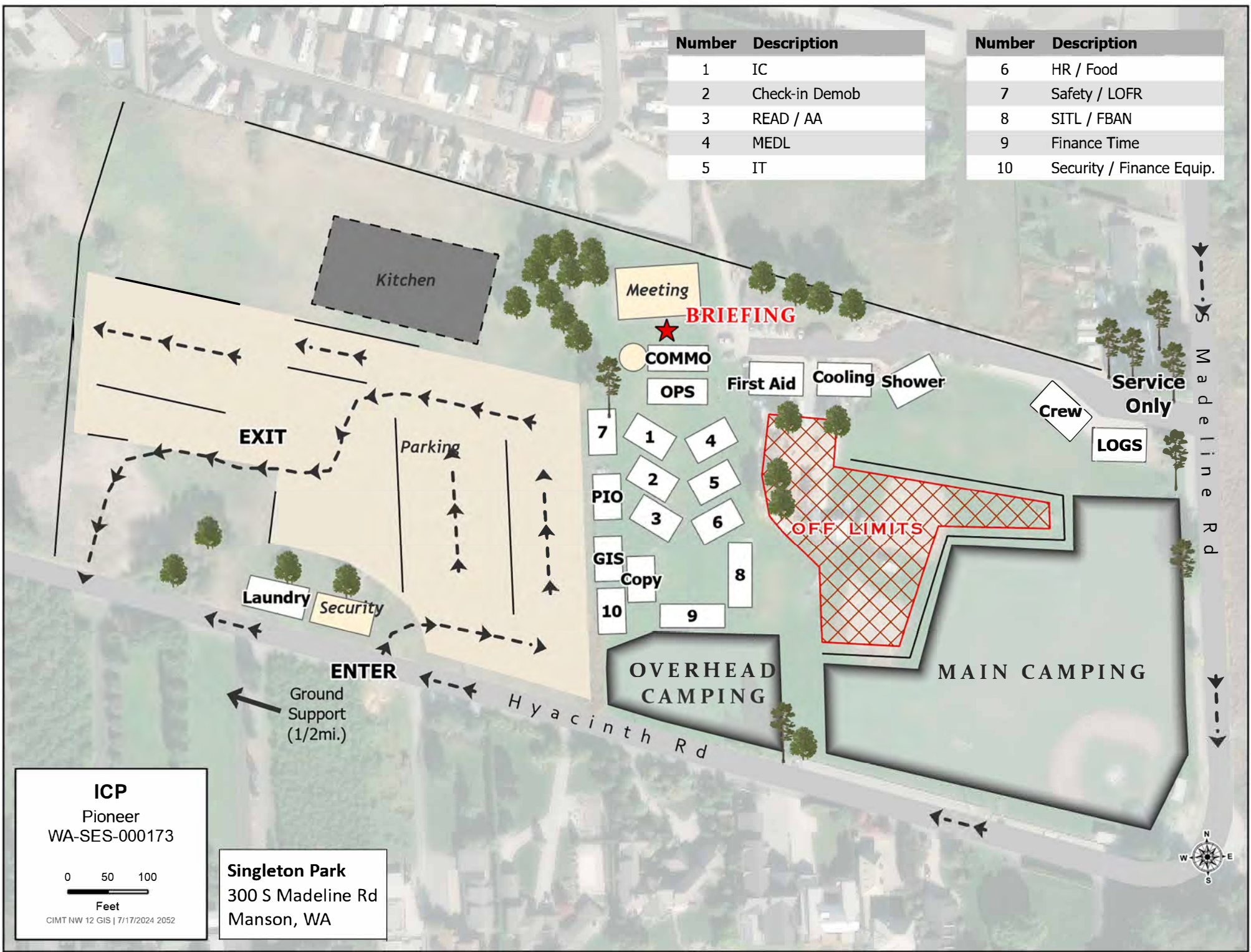

ICP
 Pioneer
 WA-SES-000173

0 50 100
 Feet

CIMT NW 12 GIS | 7/17/2024 2052

Singleton Park
 300 S Madeline Rd
 Manson, WA

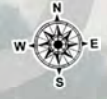



EXIT

ENTER

ICP
(1/2mi.)

S Q u e t i l q u a s o o n R d

Fuel

Order

Supply

Boat Group

ICE

Lunch

Parking

Drivers

SLEEPING

SLEEPING

SLEEPING

GSUL

HW

Ground Support

Pioneer

WA-SES-000173

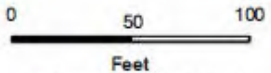

CMT NW 12 GIS | 7/13/2024 20:41

a.k.a. Quentin Tarantino Village

196 S Quetilquason Rd

Manson, WA

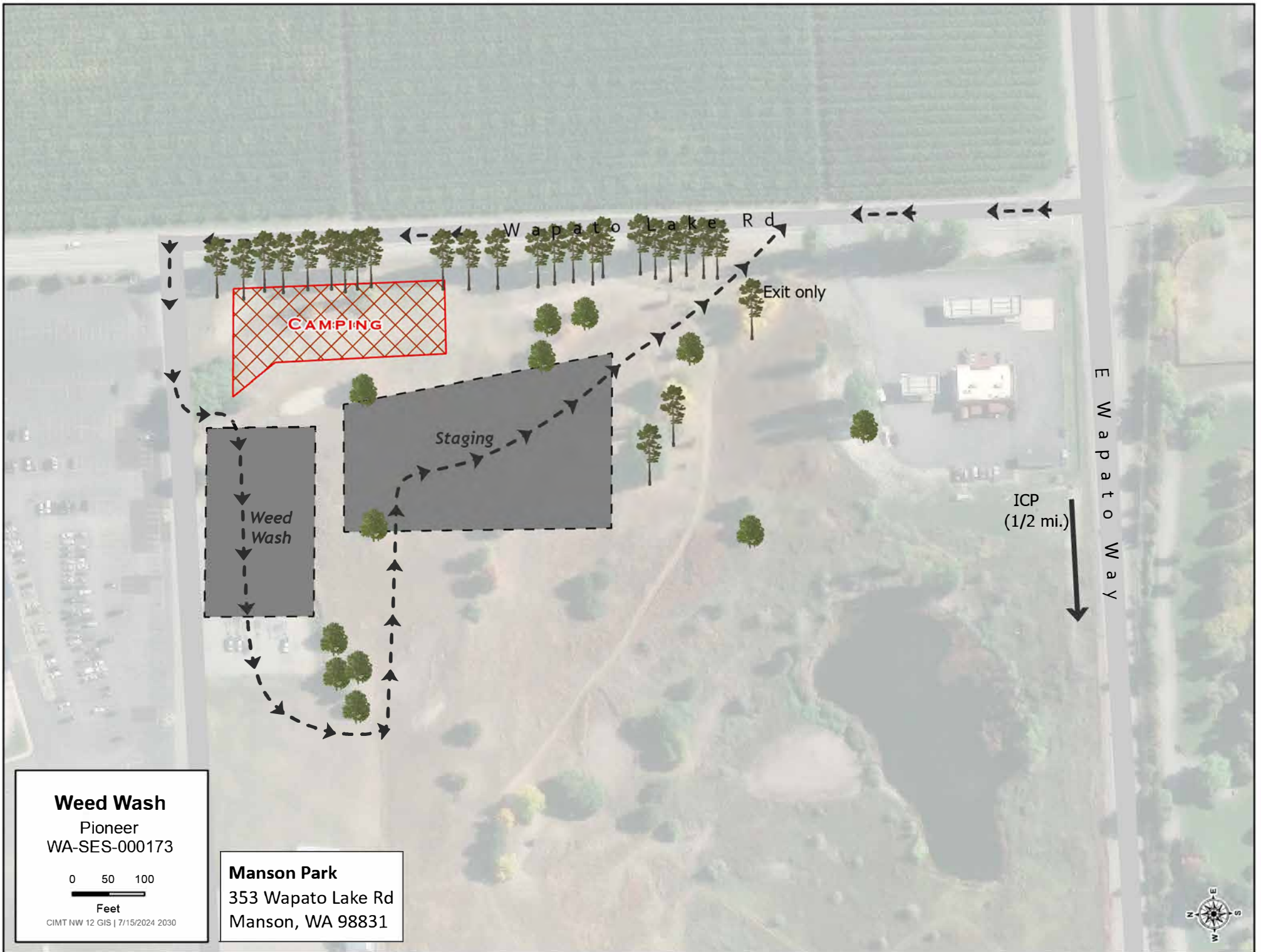

Weed Wash
 Pioneer
 WA-SES-000173

0 50 100
 Feet
 CIMT NW 12 GIS | 7/15/2024 2030

Manson Park
 353 Wapato Lake Rd
 Manson, WA 98831

Fields Point Parking

Pioneer
WA-SES-000173

0 50 100
US Feet



Fields
Point Rd

Lake
Shore Rd



Parking

25 Mile Parking

Pioneer
WA-SES-000173

0 50 100
US Feet

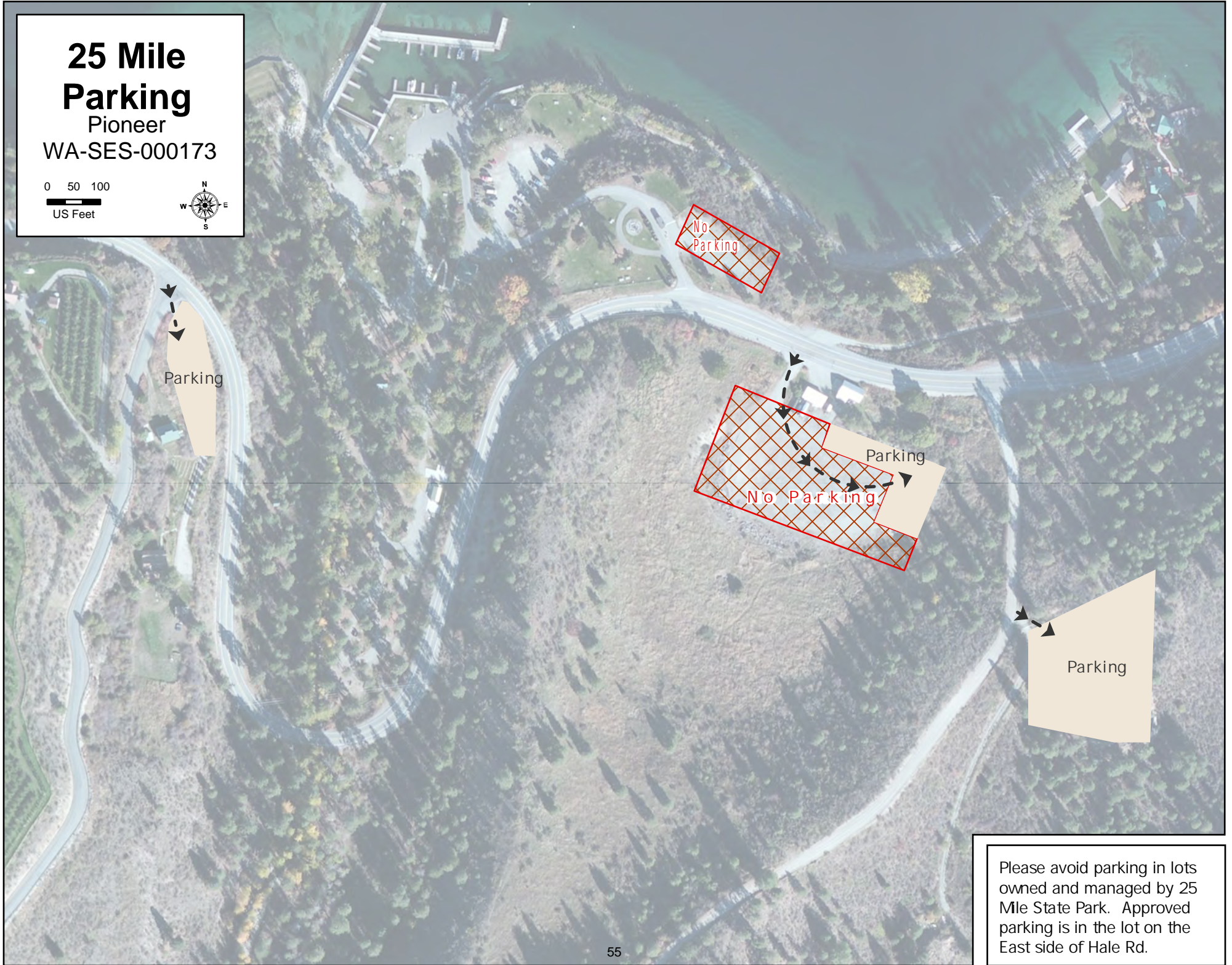

Please avoid parking in lots owned and managed by 25 Mile State Park. Approved parking is in the lot on the East side of Hale Rd.

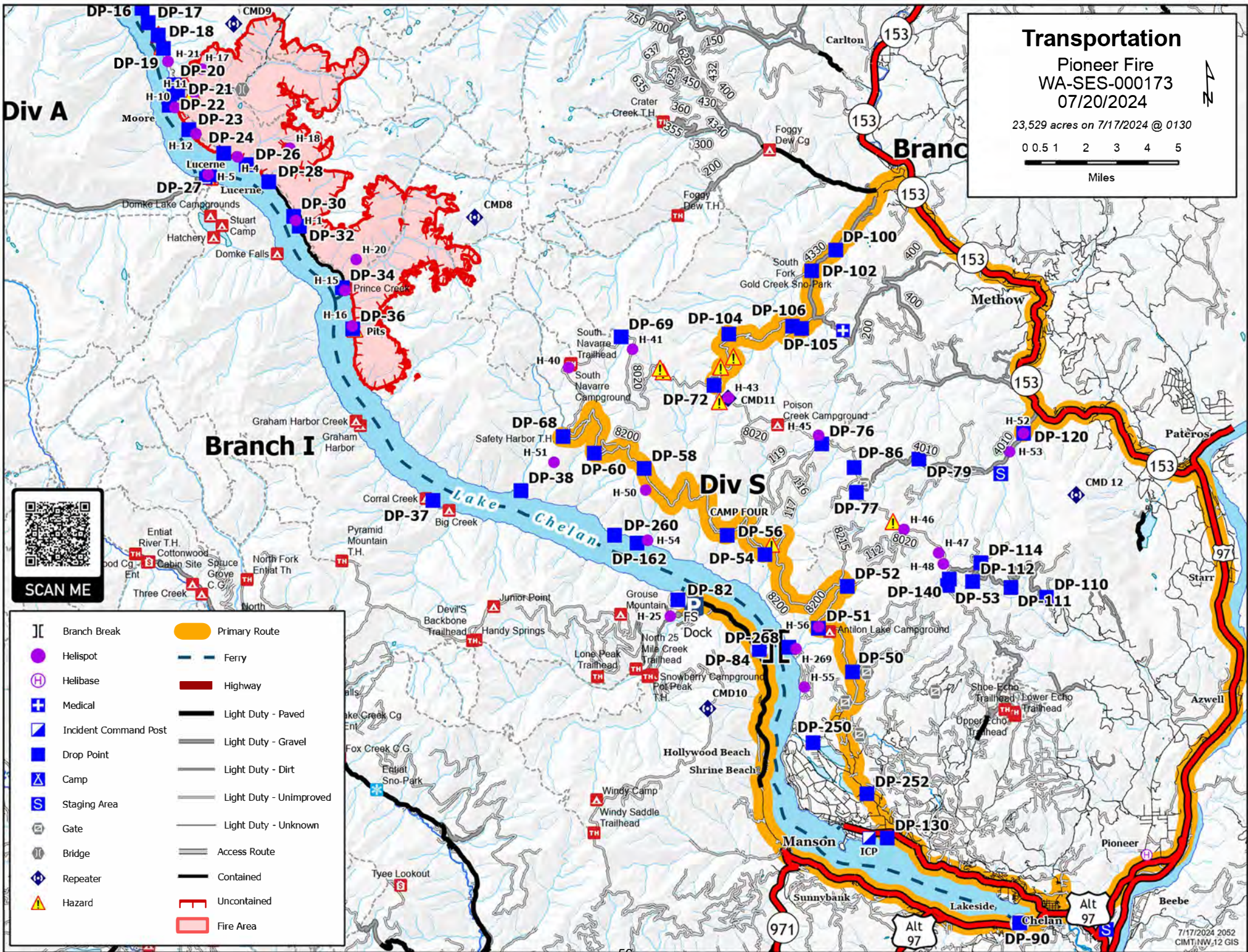



Pioneer Fire-Manson ICP

In Camp Medical Procedure

If Red or Yellow

Yell for help and stay with patient

Provide first aid as appropriate

Call 911

Contact Pioneer communications at **208-891-8093** or by radio

If Green

Go to Adventure Medical Trailer for evaluation and treatment

(Near playground)

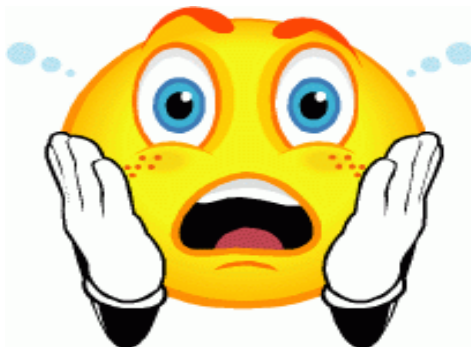

Public Information

PHOTOS: Your fireline photos help us build understanding with the public. We are looking for any pictures of the fire line and **fire resources working on the fire line in their PPE**. You can send photos to: Email: 2024.pioneer@firenet.gov; Text: 509-388-1475

As always, make sure all PPE is worn.

PERSONAL SOCIAL MEDIA: When unprofessional or unsafe activities are posted, it reflects poorly on the entire fire and aviation community and has a shelf life of years. Nothing is private and no one benefits when the fire service is perceived as unprofessional. For more information, see:

https://www.nifc.gov/sites/default/files/pio/documents/photo_video_NIFC.pdf

LOST AND FOUND: We have a few items in the information trailer. If you have lost something, stop by and see if it has been turned in. If you find something left behind, you can turn it in to us.

MAIL: Public Information Officers will help facilitate mail. If you need to receive mail while at this incident, you can pick it up at the PIO trailer. Please use this format and address:

Name and resource order number
Pioneer Fire
300 Madeline Ave
Manson, WA 98831

QUESTIONS FROM THE PUBLIC: If community members have questions that you do not feel equipped to answer professionally, please give them our fire information line: 541-861-5808.

The public may access information by scanning this QR code.





EMERGENCY PLAN INCIDENT WITHIN AN INCIDENT

ON SCENE INCIDENT COMMANDER

In the event of an accident or medical incident of any size, your primary responsibility is to ENSURE that the victim(s) receive prompt and effective Triage, Treatment, Extrication and Transport.

- **ENSURE THE MEDICAL INCIDENT REPORT IN THE INCIDENT ACTION PLAN IS BEING USED AND FOLLOWED- *IF DETERMINED TO BE A GREEN, DO NOT DECLARE EMERGENCY TRAFFIC AND ONLY COMPLETE LINE 1-4 ON MIR*.**
- Conduct size-up of the incident nature of accident, number type of resources involved, latitude and longitude location (DD°MMM.MM format): notify incident communications center and supervisor, request assistance as needed.
- Order and coordinate medical and support response to the accident.
- Evaluate special needs (law enforcement, haz mat, etc.).
- Clear the command frequency if medical emergency, coordinate with incident communications and air attack for air medical transportation needs.
- Preserve and photograph the scene for accident investigation.
- Remain aware of surroundings and the status of the main incident (delegate personnel to monitor the main fire) to ensure safety of medical treatment personnel.
- Until relieved, supervise and manage all personnel involved at the incident scene.

MEDICAL PLAN (206 WF)

1. Incident/Project Name				2. Operational Period					
Pioneer Fire				Date/Time: 07/20/24 0700-2100					
3. Ambulance Services									
Name	Complete Address	Phone	Advanced Life Support (ALS)						
			Yes	No					
Lake Chelan EMS	Chelan, WA	911	X						
Douglas/Okanagan County Fire	Brewster, WA	911		X					
Aero Methow EMS	Twisp, WA	911	X						
4. Air Ambulance Services									
Name	Phone/Channel	Frequency, Type of Aircraft & Capability							
Life Flight - Brewster	1-800-232-0911 911	VMED 29, Rotor, ALS, 24 hr							
Airlift NW - Wenatchee	1-800-426-2430 911	VMED 29, Rotor, ALS, 24 hr							
Medivac Ship	Command 7,8,9,10,11,12 (Linked)	VMED 29, Rotor, BLS, Daytime 971-762-8575 pioneer helibase 47 51.96N 119 55.56W							
Mount Rainer Short Haul	Command 7,8,9,10,11,12 (Linked)	VMED 29, Rotor, BLS, Daytime, Short Haul							
Snohawk 10 - Snohomish	1-800-258-5990 911	VMED 29, Rotor, ALS, Daytime, Hoist							
Spokane County Hoist - Spokane	1-509-532-8930 911	VMED 29, Rotor, ALS, 24 hr, Hoist Daytime Only							
5. Hospitals									
Name	Degrees Decimal Minutes		Travel Time From Fire		Phone	Helipad		Level of Care	
			Air	Boat		Yes	No		
Lake Chelan Health 110 S. Apple Blossom Drive Chelan WA	Lat:	47° 50.681' N	30 Min	3 Hr	509-683-2474		X	Level IV Trauma	
	Long:	120° 0.58' W							
Central Washington Hospital (Confluence Health Central Campus) 1201 S. Miller Wenatchee WA	Lat:	47° 24. 43' N	30 Min	4 Hr	509-433-3115	X		Level III Trauma	
	Long:	120° 19. 28 W							
Harborview Medical Center 325 9 th Ave Seattle WA	Lat:	47° 36. 24 N	1.5 Hr	6 Hr	206-744-4025	X		Level I Trauma Burn Center	
	Long:	122° 19. 45 W							
Mid-Valley 810 Jasmine St, Omak, WA 98841	Lat:	48° 23. 8 N	30 Min		509-826-7645	X		Level IV Trauma Level II Stroke/Cardiac	
	Long:	119° 32. 7833' W							
Three Rivers Hospital 507 Hospital Way Brewster, WA 98812	Lat:	48° 6.385' N	30 Min		509-689-2517	X		Level IV Trauma	
	Long:	119° 46.957' W							
ICP	EMS Responders & Capability:			Diana Braun		MEDL/EMTF		509-348-0091	
				Ben Elkind		MEDL(TY)/EMTF		503-201-2495	
				Morgan De Marco		RN / EMTF / MED TRAILER		973-735-3577	
				Jarren Bennett		EMTF/ MED TRAILER		320-390-2282	
	Equipment Available on Scene:			AED, BLS Kit, OTC Meds, Rx Meds, Urgent Care Facility					
	Medical Emergency Channel:			Command 7, 8, 9, 10, 11 (Linked)					
	ETA for Ambulance to Scene:								
	Air:			NA					
	Ground:			15 Min					
	Approved Heli-Spot:			NA					
Lat:			NA						
Long:			NA						
LUCERNE FOB	EMS Responders & Capability:			MEDIC 6 Steve Medina		(Air/Boat Medical)		360-556-9568	
	Equipment Available on Scene:			ALS Kit, AED, O2, OTC meds					
	Medical Emergency Channel:			Command 7, 8, 9, 10, 11 (Linked)					
	ETA for Ambulance to Scene:								
	Air:			2 hr					
	Water/Ground:			3 hr					
	Approved Heli-Spot:								
	Lat:			H5 48° 12.1624' N					
	Long:			120° 35.4476' W					

MEDICAL PLAN (206 WF)

BRANCH I/II DIV A Swing A	EMS Responders & Capability:	MEDIC 1 Cole Jackson (DIV A) 334-707-1468 MEDIC 12 Ethan Biederman (DIV A) 513-882-2837 MEDIC 2 Michael Poe (DIV A) 580-695-9363 MEDIC 3 Gary Lebacken (DIV A) 509-431-4179 MEDIC 16 Kelly Max (SWING A) 520-508-4486	
	Equipment Available on Scene:	ALS Kit, Monitor/Defib, O2	
	Medical Emergency Channel:	Command 7, 8, 9,10, 11 (Linked)	
	ETA for Ambulance to Scene:		
	Air:	2 hr	
	Water/Ground:	3 hr	
	Approved Heli-Spots:		
	H1 48° 10.813' N 120° 31.925' W	H11 48° 14.492' N 120° 35.922' W	H15 48° 08.754' N 120° 29.813' W
	H10 48° 14.099' N 120° 36.782' W	H12 48° 13.381' N 120° 35.919' W	H16 48° 07.744' N 120° 29.541' W
	Lat:	NA	
	Long:	NA	

BRANCH I/II Stehekin DIV D	EMS Responders & Capability:	Paul Smith MEDL/EMTF (Stehekin FOB) 541-480-9645 MEDIC 15 Robert Ruzala (DIV D) 253-905 4304 MEDIC 14 Laura Krause (Div D) 360-880-3414 EMT 1 Travis Braddock (DIV D) 253-278-1326 MEDIC 21 Sam Nash (DIV D) 321-557-6025 EMT 2 Sasha Ashley (DIV D) 541-904-5371 MEDIC 20 Mathew Walsh (DIV D) 575-802-5220
	Equipment Available on Scene:	ALS Kit, Monitor/Defib, O2
	Medical Emergency Channel:	Command 7, 8, 9, 10, 11 (Linked)
	ETA for Ambulance to Scene:	
	Air:	2 hr
	Ground:	3 hr
	Approved Heli-Spot:	
	Lat:	H14 48° 20.760' N
	Long:	120° 43.242' W

BRANCH IV DIV S Contingency/Roads Structure/IA	EMS Responders & Capability:	AMBO 2 Kody Hurd+1 (CONT / ROADS) 509-768-5519 MEDIC 19 Chase Laubach (CONT / ROADS) 406-788-8450 MEDIC 7 Joshua Gray (CONT / ROADS) 615-499-8461 REMS 3 Ron Pearsall +3 (CONT / ROADS) 360-791-6896 RAT 1 Claire Garrett +1 (CONT / ROADS) 313-952-4679 MEDIC 18 Rick Kelly (CONT / ROADS) 509-290-3922 MED MOD 4 Garrett Cooper (CONT / ROADS) 518-637-7559 MEDIC 22 Landen Napier (CONT / ROADS) 304-687-9656 MEDIC 23 Edward Nieto (CONT / ROADS) 505-319-1565 EMT 3 Sam Colesworthy (CONT / ROADS) 207-831-8923 MEDIC 11 Savannah Mclaughlin (DIV S) 435-590-4952 REMS 1 Rick Bostain + 3 (DIV S) 479-422-0462 MEDIC 17 Trevor Leary (Structure / IA) 724-991-5564 EMT 4 Preston Fredrick (Structure / IA) 20-449-4674
	Equipment Available on Scene:	ALS Kit, Monitor/Defib, O2, Rescue Gear
	Medical Emergency Channel:	Command 7, 8, 9, 10, 11,12 (Linked)
	ETA for Ambulance to Scene:	
	Air:	2 hr
	Ground:	3 hr
	Approved Heli-Spot:	NA
	Lat:	NA
	Long:	NA

BRANCH EASY DIV O	EMS Responders & Capability:	AMBO 3 Lev Babich +1 (EASY/Kitling) 541-520-2323
	Equipment Available on Scene:	ALS Kit, AED, O2
	Medical Emergency Channel:	
	ETA for Ambulance to Scene:	45 minutes. 911. Rendezvous at Methow RD
	Air:	VMED 29
	Ground:	
	Approved Heli-Spot:	
	Lat:	
	Long:	

Prepared By (Medical Unit Leader Trainee)	Date	Reviewed By (Safety Officer)	Date
Ben Elkind	07/19/24	Taija Corso SOFC	07/19/24
Signature: <i>Ben Elkind</i>		Signature: <i>Taija Corso</i>	

MEDICAL PLAN (ICS 206 WF)

Controlled Unclassified Information//Basic

Medical Incident Report

FOR A NON-EMERGENCY INCIDENT, WORK THROUGH CHAIN OF COMMAND TO REPORT AND TRANSPORT INJURED PERSONNEL AS NECESSARY.

FOR A MEDICAL EMERGENCY: IDENTIFY ON SCENE INCIDENT COMMANDER BY NAME AND POSITION AND ANNOUNCE "MEDICAL EMERGENCY" TO INITIATE RESPONSE FROM IMT COMMUNICATIONS/DISPATCH.

Use the following items to communicate situation to communications/dispatch.

1. CONTACT COMMUNICATIONS / DISPATCH (Verify correct frequency prior to starting report)

Ex: "Communications, Div. Alpha. Stand-by for Emergency Traffic."

2. INCIDENT STATUS: Provide incident summary (including number of patients) and command structure.

Ex: "Communications, I have a Red priority patient, unconscious, struck by a falling tree. Requesting air ambulance to Forest Road 1 at (Lat./Long.) This will be the Trout Meadow Medical, IC is TFLD Jones. EMT Smith is providing medical care."

Severity of Emergency / Transport Priority	<input type="checkbox"/> RED / PRIORITY 1 Life or limb threatening injury or illness. Evacuation need is IMMEDIATE <i>Ex: Unconscious, difficulty breathing, bleeding severely, 2° – 3° burns more than 4 palm sizes, heat stroke, disoriented.</i> <input type="checkbox"/> YELLOW / PRIORITY 2 Serious Injury or illness. Evacuation may be DELAYED if necessary. <i>Ex: Significant trauma, unable to walk, 2° – 3° burns not more than 1-3 palm sizes.</i> <input type="checkbox"/> GREEN / PRIORITY 3 Minor Injury or illness. Non-Emergency transport <i>Ex: Sprains, strains, minor heat-related illness.</i>	
Nature of Injury or Illness & Mechanism of Injury		<i>Brief Summary of Injury or Illness (Ex: Unconscious, Struck by Falling Tree)</i>
Transport Request		<i>Air Ambulance / Short Haul/Hoist Ground Ambulance / Other</i>
Patient Location		<i>Descriptive Location & Lat. / Long. (WGS84)</i>
Incident Name		<i>Geographic Name + "Medical" (Ex: Trout Meadow Medical)</i>
On-Scene Incident Commander		<i>Name of on-scene IC of Incident within an Incident (Ex: TFLD Jones)</i>
Patient Care		<i>Name of Care Provider (Ex: EMT Smith)</i>

3. INITIAL PATIENT ASSESSMENT: Complete this section for each patient as applicable (start with the most severe patient)

Patient Assessment: See IRPG page 106

Treatment:

4. TRANSPORT PLAN:

Evacuation Location (if different): (Descriptive Location (drop point, intersection, etc.) or Lat. / Long.) Patient's ETA to Evacuation Location:

Helispot / Extraction Site Size and Hazards:

5. ADDITIONAL RESOURCES / EQUIPMENT NEEDS:

Example: Paramedic/EMT, Crews, Immobilization Devices, AED, Oxygen, Trauma Bag, IV/Fluid(s), Splints, Rope rescue, Wheeled litter, HAZMAT, Extrication

6. COMMUNICATIONS: Identify State Air/Ground EMS Frequencies and Hospital Contacts as applicable

Function	Channel Name/Number	Receive (RX)	Tone/NAC *	Transmit (TX)	Tone/NAC *
COMMAND					
AIR-TO-GRND					
TACTICAL					

7. CONTINGENCY: Considerations: If primary options fail, what actions can be implemented in conjunction with primary evacuation method? Be thinking ahead.

8. ADDITIONAL INFORMATION: Updates/Changes, etc.

REMEMBER: Confirm ETA's of resources ordered. Act according to your level of training. Be Alert. Keep Calm. Think Clearly. Act Decisively.

Controlled Unclassified Information//Basic