Retreat
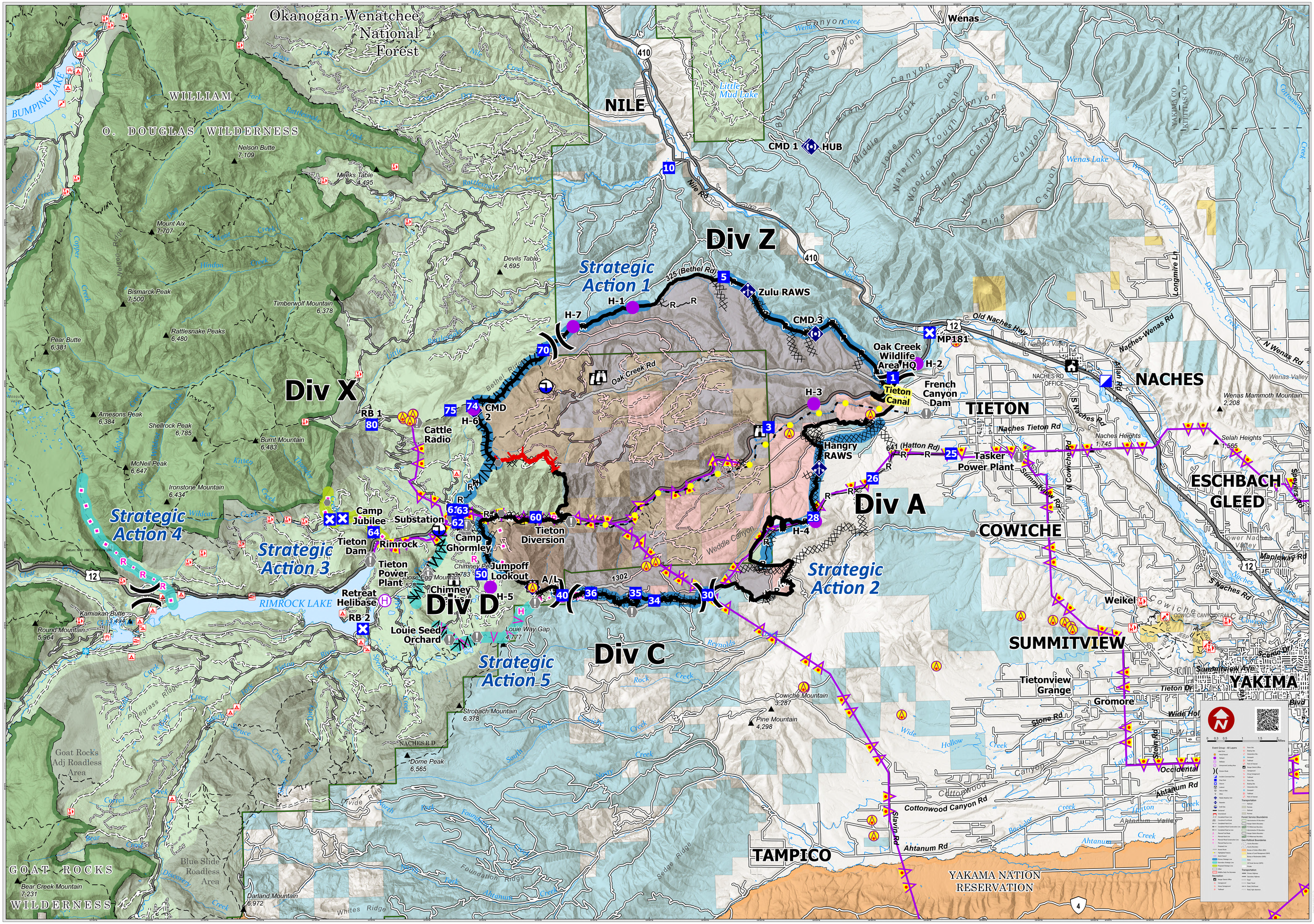
WA-SES-000477 August 19, 2024