

INCIDENT ACTION PLAN 1980 SLIDE RANCH

WA-YAA-000035 / WA-WFS-427

Monday



WHITE SWAN COUGARS

OPERATIONAL PERIOD

6/24/2024 0600

to

6/25/2024 0600



INCIDENT OBJECTIVES (ICS 202)

1. Incident Name: <p style="text-align: center;">1980 Slide Ranch</p>	2. Operational Period:	Date From: 6/24/2024 Time From: 0600	Date To: 6/25/2024 Time To: 0600
---	-------------------------------	---	-------------------------------------

3. Objective(s):

- Management Objectives
- Provide for emergency personnel and public safety at all times.
 - Protect property, improvements, and infrastructure.
 - Ensure coordinated, timely and accurate release of public information.
 - Foster and maintain relationships with all cooperators and stakeholders.
 - Protect economic, natural, cultural and heritage resources.
 - Maintain fiscal accountability and keep costs commensurate with values at risk.

- Control Objectives
- Keep the fire North of Slide Ranch Rd.
 - Keep the fire South of Fort Rd.
 - Keep the fire East of Signal Peak Rd.
 - Keep the fire West of Tecumseh Rd.

General Situational Awareness:

5. Site Safety Plan Required? Yes No

Approved Site Safety Plan(s) Located at:

- 6. Incident Action Plan**
- | | | | |
|---|--|---|--|
| <input checked="" type="checkbox"/> ICS 203 | <input type="checkbox"/> ICS 215A | <input type="checkbox"/> ICS 205 A | <input type="checkbox"/> |
| <input checked="" type="checkbox"/> ICS 204 | <input type="checkbox"/> ICS 220 | <input type="checkbox"/> Training Message | <input type="checkbox"/> |
| <input checked="" type="checkbox"/> ICS 205 | <input type="checkbox"/> Facility Maps | <input type="checkbox"/> Travel Map | <input type="checkbox"/> |
| <input checked="" type="checkbox"/> ICS 206 | <input checked="" type="checkbox"/> Weather Forecast | <input type="checkbox"/> Demob Plan | <input type="checkbox"/> County Health Message |
| <input checked="" type="checkbox"/> ICS 208 | <input type="checkbox"/> Fire Behavior | <input type="checkbox"/> Finance Message | <input checked="" type="checkbox"/> ICS 214 |

7. Prepared By: David Winter Position/Title: PSC Signature:

8. Approved by Incident Commander: Bruce Jackson Signature:

ORGANIZATION ASSIGNMENT LIST (ICS 203)

1. Incident Name: 1980 Slide Ranch		2. Operational Period: Date From: 6/24/2024 Time From: 0600		Date To: 6/25/2024 Time To: 0600	
3. Incident Commander(s) and Command Staff:			7. Operation Section:		
IC/UC's	Bruce Jackson	Operations	Wes Long 360-281-9585		
Deputy		Deputy Operations			
Safety Officer	Ryan Cloud / Jennifer Norton	Night Ops			
Information Officer	Tim McKern	Staging Area			
Liaison Officer		Branch	I		
4. Agency/Organization Representatives:		Division/Group	A	Brandon Burton 509-760-0101	
Agency/Organization	Name	Division/Group	M	Brad Donahue	
Yakama Nation FMO	Don Jones	Division/Group	Z	Tony Browning 541-980-7415	
WSP	Brian Brisco	Division/Group	Night		
Yakima FD5	Joel Byam	Division/Group			
BIA	Wyeth Wallace	Branch	II		
		Division/Group			
		Division/Group			
		Division/Group			
		Division/Group			
		Division/Group			
		Branch	III		
		Division/Group			
		Division/Group			
		Division/Group			
		Division/Group			
		Division/Group			
		Branch	IV		
		Division/Group			
5. Planning Section:		Division/Group			
Chief	David Winter	Division/Group			
Deputy	Ryan Schamhorst	Division/Group			
Resource Unit		Division/Group			
Situation Unit		Branch	V		
Documentation Unit		Division/Group			
Demobilization Unit		Division/Group			
GISS	Rose Beaton	Division/Group			
FBAN		Division/Group			
IMET		Division/Group			
Training Tech Spec		Air Operations Branch		Director:	
		Air Support Group Supervisor			
		Air Tactical Group Supervisor			
6. Logistics Section		Helibase Manager			
Chief	Michael Hendricks				
LSC(T)	Pat Kern	8. Finance/Administration Section:			
Facilities Unit		Chief	Marcy Johnson		
Ground Support Unit	Kenny Williams	Deputy	Bob Thompson (V)		
Communications Unit		Procurement Unit			
Medical Unit		Comp/Claims Unit			
BCMG(T)	Gaenor Thompson	PTRC	Leann McKowen		
Prepared By: Name: David Winter		Position/Title: PSC		Signature: _____	
ICS 203		Date/Time: 6/23/2024 2300 hours		<small>NIMS IAP</small>	



Fire Weather Forecast



FORECAST NO: 20242406

NAME OF FIRE: 1980 Slide Ranch

PREDICTION FOR: Day Shift

SIGNED:

TIME/DATE ISSUED: 1500 6/23/24

WEATHER DISCUSSION:

Dry air from aloft will continue to mix to the surface this afternoon. Southwest winds will transition to westerly to northwesterly this evening, followed by lighter drainage (downslope, down valley) winds overnight. Winds will be diurnally and terrain-driven Monday and Tuesday.

WEATHER FORECAST FOR TODAY:

Sky/weather.....Sunny (0-10 percent).
Max temperature.....84-87.
Min humidity.....16-21 percent.
Wind (20 ft).....Variable 2-5 mph early, becoming upslope, upvalley (east to northeast) 4-7 mph by mid-morning and afternoon.
Mixing height.....Increasing to 5500-6000 ft AGL by afternoon.
Transport winds.....Southwest 4-6 mph.
Haines Index.....4 or low potential for large plume dominated fire growth.

WEATHER FORECAST FOR TONIGHT:

Sky/weather.....Mostly clear (0-10 percent).
Min temperature.....53-56.
Max humidity.....58-63 percent.
Wind (20 ft).....Northeast winds 4-7 mph becoming downslope, down valley 2-5 mph overnight.
Mixing height.....Decreasing to 250-500 ft AGL overnight.
Transport winds.....North 4-7 mph.
Haines Index.....3 or very low potential for large plume dominated fire growth.

OUTLOOK FOR TOMMOROW:

Sky/weather.....Sunny (0-10 percent).
Max temperature.....92-95.
Min humidity.....11-16 percent.
Wind (20 ft).....Downslope, downvalley early morning, becoming upslope, upvalley (northeast to east) 4-6 mph by mid-morning and afternoon.
Mixing height.....Increasing to 7500-8000 ft AGL by afternoon.
Transport winds.....East 4-7 mph.
Haines Index.....3 or very low potential for large plume dominated fire growth.

EXTENDED FORECAST:

WEDNESDAY...Mostly clear. Lows 58 to 63. Highs 79 to 89. West winds 7 to 13 mph.
THURSDAY...Not as warm. Partly cloudy. Lows 49 to 56. Highs 69 to 78. West winds 10 to 16 mph.
FRIDAY...Mostly clear. Lows 46 to 52. Highs 75 to 82. West winds 7 to 13 mph.
SATURDAY...Partly cloudy. Lows 52 to 57. Highs 80 to 88. North winds 3 to 8 mph.
SUNDAY...Partly cloudy. Lows 54 to 61. Highs 77 to 86. West winds 6 to 12 mph.

Fire Behavior 6/24/2024

Based on anticipated weather:

- **Ignition Probability:** 50% indicates there is a moderate likelihood of ignition under the given conditions.
- **Scorch Height:** 2.7 feet is the potential height at which vegetation could be scorched by the fire.
- **Flame Height:** 1 foot is the probable flame height above the level of light flashy fuels.
- **Rate of Spread:** 4.4 chains per hour indicates how quickly the fire is advancing across the landscape.
- **Risk Level:** Described as low, suggesting that although a fire may ignite and spread, the overall risk to resources and communities is currently minimal.

This information together provides a snapshot of the fire behavior and risk level associated with the conditions described.

Incident:
1980 Slide Ranch

Date:
6-24-24

Operational Period:
0600-0600



SAFETY MESSAGE



Fire fighter safety comes first on every fire, every time.

MAJOR 215 A HAZARDS AND RISKS

- | | |
|---|--|
| <ul style="list-style-type: none">• Wildland Urban Interface- be aware of hazards around the structures (fuel, vehicles, hornets...).• Dehydration and heat exhaustion- drink water and replenish electrolytes. Take breaks as needed.• Driving a long commute from ICP to fire line on narrow, high-speed roads- use defensive driving techniques. | <ul style="list-style-type: none">• Mop up - avoid over extension and complacency.• Livestock and humans on the roads- use defensive driving techniques.• Long distance to advanced medical care- know your plan for a medical emergency and be aware of the medical resources near you.• Hot dry weather- stay informed and stay hydrated. |
|---|--|

*****Crew Safety Is Dependent Upon Competent and Confident Leadership*****

-Every Incident Supervisor Has the Responsibility to Confirm That Safe Practices Are Known and Observed-

- | |
|--|
| <ul style="list-style-type: none">• TAKE CHARGE of assigned resources• MOTIVATE crewmembers with a “can do” safety attitude.• DEMONSTRATE INITIATE by thoughtful action in the absence of orders.• COMMUNICATE by giving specific instructions and asking for feedback.• SUPERVISE at the scene of the action |
|--|

Driving Defensively

- Think Safety First...
- Be aware of your surroundings (traffic, wildlife, and pedestrians)
- Do not depend on other drivers.
- Keep your speed down.
- Have an escape route.
- Maintain proper following distance, 3 second rule.
- Reduce distractions (radios and cellphones)



WEAR YOUR SEATBELT AND USE HEADLIGHTS!

Your Safety Team; Ryan Cloud and Jennifer Norton (t)

ASSIGNMENT LIST (ICS 204 WF)

CONTROLLED UNCLASSIFIED
INFORMATION/BASIC

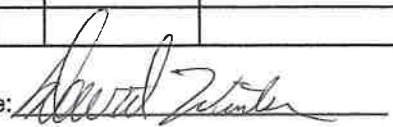
1. Incident Name: 1980 Slide Ranch		2. Operational Period: Date From: 06/24/24 Date To: 06/25/24 Time From: 0600 Time To: 0600				3. Branch I		Division A	
4. Operations Personnel: Operations Section Chief: Wes Long 360-281-9585 Branch Director: Division/Group Supervisor: Brandon Burton 509-760-0101						Night Ops: Branch Safety: Air Attack:		Page 1 of 1 Alpha	
5. Resources Assigned:		** Resources Below in Bold are 12 Hour **							
Resource Identifier	EMT	LWD	Leader	Personnel	Request #	Agency	Reporting Location		
C-2 HC2IA				23		SRV #12			
O-7 TFLD			Schmidt	1		Kittitas Co. FD1			
O-6 FMOD			Shearer	2		Stumpem Cutting NW			
South Pudget Sound ST									
O-2117 STL			Seals	1					
E-2118 ENG6			Vogel	2		BR58 - Central Mason			
E-2119 ENG6			Hill	2		BR61 - Mason Co. FD6			
E-2120 ENG5			Smith	4		Brush 16-1 - West Mason			
E-2121 ENG5			Berry	2		Brush 18-2 - Hoodsport Fire			
E-2123 WTS1			Severance	2		T82 - N. Mason RFA			
6. Work Assignments: Task - Mop-up perimeter and around structures to keep the fire within its current footprint. Purpose - Ensure control lines are sufficient to keep the fire within its current perimeter. End State - Entire division is in a state of containment that will withstand a significant weather event.									
7. Special Instructions: A/Z Division Break - Longhouse A/M Division Break - Mint/Tecumpseh Keep Fire east of Signal Peak Rd., north of Mint Rd. Be aware of culturally sensitive areas. If you need assistance, request a READ via your Division Supervisor.									
8. Communications									
Name	Ch	Function	Rx Freq	Rx Tone	Tx Freq	Tx Tone	Mode	Notes	
SEDGE	1	REPEATER	159.2550	107.2	151.1825	107.2			
VTAC 11	5	TACTICAL	151.1375	156.7	151.1375	156.7			
A/G PRIMARY	10	A/G	165.4500		165.4500				
VMED 29	15		155.3475		155.3475		N		
AIRGUARD	16	TACTICAL	168.6250		168.6250	110.9			
9. Prepared by: Name:				RESL					
				Signature: 					
ICS 204		Date/Time: 6/23/2024 2200				Personnel Count: 39			

ASSIGNMENT LIST (ICS 204 WF)

CONTROLLED UNCLASSIFIED
INFORMATION/BASIC

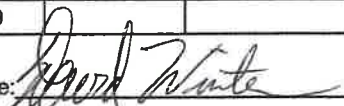
1. Incident Name: 1980 Slide Ranch		2. Operational Period: Date From: 06/24/24 Date To: 06/25/24 Time From: 0600 Time To: 0600				3. Branch I		Division Z	
4. Operations Personnel:						Page 1 of 1		Zulu	
Operations Section Chief: Wes Long 360-281-9585					Night Ops:				
Branch Director:					Branch Safety:				
Division/Group Supervisor: Tony Browning 541-980-7415					Air Attack:				
5. Resources Assigned:		** Resources Below in Bold are 12 Hour **							
Resource Identifier	EMT	LWD	Leader	Personnel	Request #	Agency			
				20					
O- HEQB			Humpherys	1		USFS			
O- HEQB(T)			Ray	1		USFS			
Central Strike Team									
O-2101 STL			Parvinen	1		Central Pierce			
O-2108 STL(T)			Douglass	1		Thurston 12			
E-2102 ENG6			Crabtree	2		Brush 35 - Thurston 3			
E-2103 ENG6			Coleman	3		Brush 91 - Montesano			
E-2104 ENG5			Vansyckle	2		Brush 1 - Hoquiam			
E-2105 ENG6			Madrid	3		Brush 82 - Pacific 8			
E-2107 WST2			Hargadon	1		Thurston 12			
Northwest Strike Team									
O-2125 STL			Jeff Dickinson	1		Snohomish RFA			
E-2126 ENG3			Hever	3		B54 - Sky Valley			
E-2127 ENG5			Armstrong	3		B68 - Snohomish Co. FD 22			
E-2128 ENG5			Kuhn	3		B60 - Snohomish Co. FD 15			
E-2129 ENG5			Canty	2		B27 - N. Whidbey			
E-2131 WST2			White	1		T68 - Snohomish Co. FD22			
E-7 DZR2			Ford	2		Ford Excavating			
6. Work Assignments:									
Task - Mop-up perimeter and around structures to keep the fire within its current footprint.									
Purpose - Ensure control lines are sufficient to keep the fire within its current perimeter.									
End State - Entire division is in a state of containment that will withstand a significant weather event.									
7. Special Instructions:									
A / Z Division Break - Longhouse & Fort Road/Tecumpseh Road.									
Identify and confirm suppression damage and lost structures.									
Keep fire south of Fort Rd., east of Signal Peak Rd.									
Be aware of culturally sensitive areas. If you need assistance, request a READ via your Division Supervisor.									
8. Communications									
Name	Ch	Function	Rx Freq	Rx Tone	Tx Freq	Tx Tone	Mode	Notes	
SEDGE	1	REPEATER	159.2550	107.2	151.1825	107.2			
VTAC 13	7	TACTICAL	158.7375	156.7	158.7375	156.7			
A/G PRIMARY	10	A/G	165.4500		165.4500				
VMED 29	15		155.3475		155.3475		N		
AIRGUARD	16	TACTICAL	168.6250		168.6250	110.9			
9. Prepared by: Name:					RESL				
					Signature: 				
ICS 204		Date/Time: 6/23/2024 2200			Personnel Count: 28				

ICS 205 - INCIDENT RADIO COMMUNICATIONS PLAN

1. Incident Name: 1980 Slide Ranch Incident Channels	2. Date/Time Prepared Date: 06/23/2024 Time: 1930	3. Operational Period: Date To: 06/25/24 Time To: 0600
---	--	---

4. Communications									
Ch#	Function	Name	Assigned To	Rx Freq	Rx Tone	Tx Freq	Tx Tone	Mode	Notes
1	REPEATER	SEGE	ALL DIVS	159.2550	107.2	151.1825	107.2		
2	TACTICAL	DNR COM	ALL DIVS	151.4150	103.5	151.4150	103.5		
3	TACTICAL	BLM RAT	ALL DIVS	169.6750	100.0	164.0875	136.5		
4	COMMAND	VF RTSK	ALL DIVS	155.8050	103.5	154.3550	131.8		
5	TACTICAL	VTAC 11	DIV A	151.1375	156.7	151.1375	156.7		
6	TACTICAL	VTAC 12	DIV M	154.4525	156.7	154.4525	156.7		
7	TACTICAL	VTAC 13	DIV Z	158.7375	156.7	158.7375	156.7		
8	TACTICAL	VTAC 14	DIV D	159.4725	156.7	159.4725	156.7		
9									
10	A/G	A/G PRIMARY	ALL DIVS	165.4500		165.4500			
11	A/G	A/G 2NDARY	ALL DIVS	167.0750		167.0750			
12									
13	TACTICAL	DNR A/G 1	ALL DIVS	159.2700	103.5	159.2700	103.5		
14									
15		VMED 29	ALL DIVS	155.3475		155.3475		N	
16	TACTICAL	AIRGUARD	ALL DIVS	168.6250		168.6250	110.9		
17									
18									
19									
20									

5. Special Instructions

6. Prepared by (Communications Unit Leader): Name:	Signature: _____
ICS 205 - CONTROLLED UNCLASSIFIED INFORMATION//BASIC	NIMS IAP Date/Time: 06/23/24 1930

Logistics Message

Breakfast at 0600

Take a bag lunch before you leave

Dinner 1900-2030

Tent camping on lower soccer field behind main school building only.
School asks that there be no camping on the baseball field area.

Parking in the large parking lot only. No curbside parking in the Fire Lane.

Day sleeping available in the Gym until 1600. AAU Basketball starts at 1700 on weeknights.

Radio cloning is available. Just ask.

Thank you.

Patrick Kern, Logistics Section Chief

Fire Information

We need your Photo's and Video's

Photos and short videos are needed to tell the story of the 1980 Slide Ranch Fire.

You can contact us at timmmckern@gmail.com or text 360-463-2767.

Please provide your name and location and what is happening so we can provide proper credit.

We will post on social media and possibly the cover of IAP.

Do not take pictures of damaged personal property. Be aware of and avoid any cultural sites.

Please do not post on your personal social media site.

Make sure subjects are wearing PPE and proper safety equipment when on the line.

IAP

1980 Slide Ranch
WAYAA-00035

06/24/2024 0600 hours
3054 acres at 06/23/2024 1246 hours

0 0.25 0.5
Miles



1:35,000 | ARB | 6/23/2024 1657
Acres from IR
North American 1983 Datum, Laitlong Grid

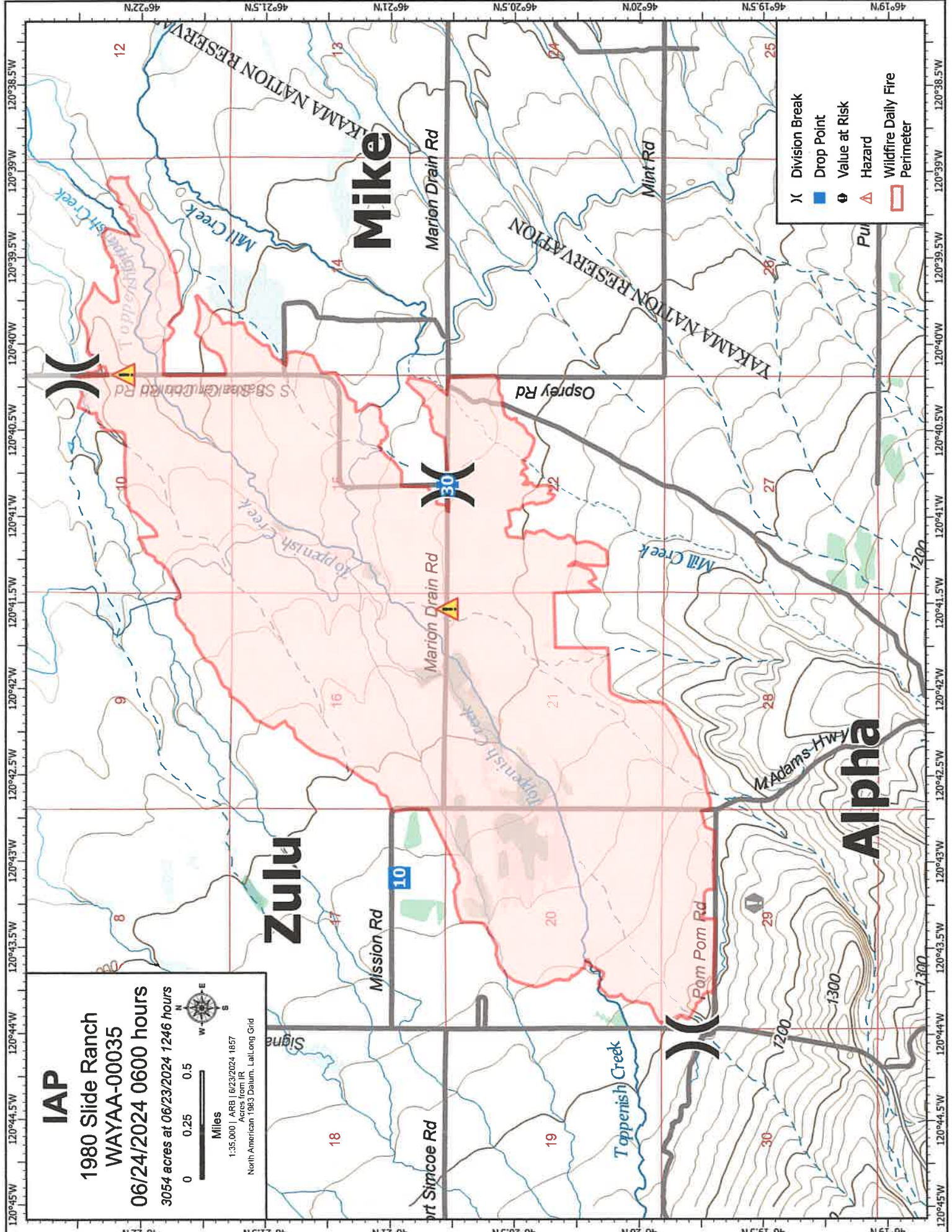

(X)	Division Break
■	Drop Point
●	Value at Risk
▲	Hazard
▭	Wildfire Daily Fire Perimeter

MEDICAL PLAN (ICS 206 WF)

Controlled Unclassified Information//Basic

Medical Incident Report

FOR A NON-EMERGENCY INCIDENT, WORK THROUGH CHAIN OF COMMAND TO REPORT AND TRANSPORT INJURED PERSONNEL AS NECESSARY.

FOR A MEDICAL EMERGENCY: IDENTIFY ON-SCENE INCIDENT COMMANDER BY NAME AND POSITION AND ANNOUNCE "MEDICAL EMERGENCY" TO INITIATE RESPONSE FROM IMT COMMUNICATIONS/DISPATCH.

Use the following items to communicate situation to communications/dispatch.

1. CONTACT COMMUNICATIONS / DISPATCH (Verify correct frequency prior to starting report)

Ex: "Communications, Div. Alpha. Stand-by for Emergency Traffic."

2. INCIDENT STATUS: Provide incident summary (including number of patients) and command structure.

Ex: "Communications, I have a Red priority patient, unconscious, struck by a falling tree. Requesting air ambulance to Forest Road 1 at (Lat./Long.) This will be the Trout Meadow Medical, IC is TFLD Jones. EMT Smith is providing medical care."

Severity of Emergency / Transport Priority	<input type="checkbox"/> RED / PRIORITY 1 Life or limb threatening injury or illness. Evacuation need is IMMEDIATE <i>Ex: Unconscious, difficulty breathing, bleeding severely, 2° - 3° burns more than 4 palm sizes, heat stroke, disoriented.</i> <input type="checkbox"/> YELLOW / PRIORITY 2 Serious injury or illness. Evacuation may be DELAYED if necessary. <i>Ex: Significant trauma, unable to walk, 2° - 3° burns not more than 1-3 palm sizes.</i> <input type="checkbox"/> GREEN / PRIORITY 3 Minor injury or illness. Non-Emergency transport <i>Ex: Sprains, strains, minor heat-related illness.</i>	
Nature of Injury or Illness & Mechanism of Injury		<i>Brief Summary of Injury or Illness (Ex: Unconscious, Struck by Falling Tree)</i>
Evacuation Request		<i>Air Ambulance / Short Haul/Hoist Ground Ambulance / Other</i>
Patient Location		<i>Descriptive Location & Lat. / Long. (WGS84)</i>
Incident Name		<i>Geographic Name + Medical (Ex: Trout Meadow Medical)</i>
On-Scene Incident Commander		<i>Name of on-scene IC of Incident within an Incident (Ex: TFLD Jones)</i>
Patient Care		<i>Name of Care Provider (Ex: EMT Smith)</i>

3. INITIAL PATIENT ASSESSMENT: Complete this section for each patient as applicable (start with the most severe patient)

Patient Assessment: See IRPG PAGE 106

Treatment:

4. EVACUATION PLAN:

Evacuation Location (if different): (Descriptive Location (drop point, intersection, etc.) or Lat. / Long.) Patient's ETA to Evacuation Location:

Helispot / Extraction Site Size and Hazards:

5. ADDITIONAL RESOURCES / EQUIPMENT NEEDS:

Example: Paramedic/EMT, crews, immobilization devices, AED, oxygen, trauma bag, IV/fluid(s), splints, rope rescue, wheeled litter, HAZMAT, extrication

6. COMMUNICATIONS: Identify State Air/Ground EMS Frequencies and Hospital Contacts as applicable

Function	Channel Name/Number	Receive (RX)	Tone/NAC *	Transmit (TX)	Tone/NAC *
COMMAND					
AIR-TO-GRND					
TACTICAL					

7. CONTINGENCY: Considerations: If primary options fail, what actions can be implemented in conjunction with primary evacuation method? Be thinking ahead..

8. ADDITIONAL INFORMATION: Updates/Changes, etc.

REMEMBER: Confirm ETAs of resources ordered. Act according to your level of training. Be Alert. Keep Calm. Think Clearly. Act Decisively.