

INCIDENT ACTION PLAN 1980 SLIDE RANCH

WA-YAA-000035 / WA-WFS-427

Tuesday



OPERATIONAL PERIOD

6/25/2024 0600

to

6/26/2024 0600



ORGANIZATION ASSIGNMENT LIST (ICS 203)

1. Incident Name: 1980 Slide Ranch		2. Operational Period: Date From: 6/25/2024 Time From: 0600		Date To: 6/26/2024 Time To: 0600	
3. Incident Commander(s) and Command Staff:			7. Operation Section:		
IC/UC's	Bruce Jackson	Operations	Wes Long 360-281-9585		
IC (T)	Ryan Cloud	Deputy Operations			
Safety Officer	Jennifer Norton(T)	Night Ops			
Information Officer	Tim McKern (V)	Staging Area			
Information Officer	Thomas Kyle-Milward	Branch	I		
4. Agency/Organization Representatives:		Division/Group	A	Brandon Burton 509-760-0101	
Agency/Organization	Name	Division/Group	M	Brad Donahue	
Yakama Nation FMO	Don Jones	Division/Group	Z	Tony Browning 541-980-7415	
WSP	Brian Brisco	Division/Group			
Yakima FD5	Joel Byam	Division/Group			
BIA	Wyeth Wallace	Branch	II		
REAF	Blythe Delarosa 509-985-4405	Division/Group			
REAF	James Maxwell	Division/Group			
		Division/Group			
		Division/Group			
		Division/Group			
		Branch	III		
		Division/Group			
		Division/Group			
		Division/Group			
		Division/Group			
		Branch	IV		
		Division/Group			
5. Planning Section:		Division/Group			
Chief	David Winter	Division/Group			
Deputy	Ryan Schamhorst	Division/Group			
Resource Unit		Division/Group			
Situation Unit		Branch	V		
Documentation Unit		Division/Group			
Demobilization Unit		Division/Group			
GISS	Rose Beaton	Division/Group			
FBAN		Division/Group			
IMET		Division/Group			
Training Tech Spec		Air Operations Branch		Director:	
		Air Support Group Supervisor			
		Air Tactical Group Supervisor			
6. Logistics Section		Helibase Manager			
Chief	Michael Hendricks (V)				
LSC(T)	Pat Kern	8. Finance/Administration Section:			
Facilities Unit		Chief	Marcy Johnson		
Ground Support Unit	Kenny Williams	Deputy			
Communications Unit		Procurement Unit			
Medical Unit		Comp/Claims Unit			
BCMGT	Gaenor Thompson	PTRC	Leann McKowen		
Prepared By: Name: David Winter		Position/Title: PSC		Signature: 	
ICS 203		Date/Time: 6/24/2024 2300 hours		<small>NIMS IAP</small>	



Fire Weather Forecast



FORECAST NO: 20240624

NAME OF FIRE: 1980 Slide Ranch

PREDICTION FOR: Day Shift

SIGNED:

TIME/DATE ISSUED: 1417 06/24/24

WEATHER DISCUSSION:

An upper-level ridge of high pressure will facilitate warm, dry conditions and diurnally driven winds Tuesday. Tuesday night through Wednesday, an incoming upper-level low pressure system will usher in a slight chance (15%) of nocturnal to early-morning showers and thunderstorms over the burn site. Another round of convection during the afternoon is forecast (15% chance), but thunderstorm chances will be highest over the adjacent high terrain, especially the Cascade east slopes. Winds will become westerly and stronger Wednesday afternoon and evening. Any showers and thunderstorms that develop will be capable of producing erratic, gusty outflow winds.

WEATHER FORECAST FOR TODAY:

Sky/weather.....Sunny (0-10 percent).
CWR.....0 percent.
LAL.....1.
Max temperature.....91-94.
Min humidity.....14-19 percent.
Wind (20 ft).....Becoming east winds 3-6 mph by mid-morning.
Mixing height.....Increasing to 6000-7000 ft AGL by afternoon.
Transport winds.....Southeast to southwest 5-8 mph.
Haines Index.....3 or very low potential for large plume dominated fire growth.

WEATHER FORECAST FOR TONIGHT:

Sky/weather.....Mostly clear (0-10 percent).
CWR.....0 percent.
LAL.....1.
Min temperature.....60-63.
Max humidity.....52-57 percent.
Wind (20 ft).....South winds 3-5 mph in the evening, shifting to the west-northwest 3-7 mph overnight.
Mixing height.....Decreasing to 300-600 ft AGL overnight.
Transport winds.....Becoming west to northwest 4-8 mph.
Haines Index.....4 or low potential for large plume dominated fire growth.

OUTLOOK FOR TOMMOROW:

Sky/weather.....Mostly sunny (35-45 percent). Slight chance of showers and thunderstorms. High-based showers and isolated thunderstorms are forecast in the early to late morning followed by a another round of showers and thunderstorms in the afternoon. Afternoon showers and thunderstorms are more likely over the adjacent high terrain, especially the Cascade east slopes.
CWR.....3 percent. LAL.....2.
Max temperature.....86-89.
Min humidity.....19-24 percent.
Wind (20 ft).....West-northwest winds 4-6 mph early morning, becoming southwest to west 12-17 mph with gusts of 20-30 mph in the afternoon. Gusty and erratic winds may occur near thunderstorms.
Mixing height.....Increasing to 8000-9000 ft AGL by afternoon.
Transport winds.....West 10-15 mph, strongest in the afternoon.
Haines Index.....3 or very low potential for large plume dominated fire growth.

EXTENDED FORECAST:

THURSDAY...Not as warm. Partly cloudy. Lows 50 to 57. Highs 68 to 78. West winds 9 to 15 mph.
FRIDAY...Mostly clear. Lows 46 to 52. Highs 76 to 83. West winds 7 to 13 mph.
SATURDAY...Partly cloudy. Lows 53 to 58. Highs 81 to 88. North winds 2 to 7 mph.
SUNDAY...A slight chance of showers. Partly cloudy. Lows 56 to 62. Highs 78 to 87. West winds 6 to 12 mph.
MONDAY...Mostly clear. Lows 51 to 57. Highs 74 to 83. West winds 8 to 14 mph.

Incident:

Slide Ranch Fire

Date:

6-25-24

Operational Period:

0600-0600



SAFETY MESSAGE



Fire fighter safety comes first on every fire, every time.

MAJOR 215 A HAZARDS AND RISKS

- | | |
|---|---|
| <ul style="list-style-type: none">• Wildland Urban Interface- be aware of hazards around the structures (fuel, vehicles, hornets...).• Dehydration and heat exhaustion- drink water and replenish electrolytes. Take breaks as needed. | <ul style="list-style-type: none">• Mop up - avoid over-extension and complacency.• Livestock and humans on the roads- use defensive driving techniques.• Using defensive driving techniques, driving a long commute from ICP to the fire line on narrow, high-speed roads. |
|---|---|

18 SITUATIONS THAT SHOUT WATCH OUT!

- Fire not scouted and sized up.
- In country not seen in daylight
- Safety zones and escape routes not identified.
- Unfamiliar with weather and local factors influencing fire behavior.
- Uninformed on strategy, tactics, and hazards.
- Instructions and assignments not clear
- No communication link with crew members or supervisor
- Constructing line without safe anchor point
- Building fire line downhill with fire below
- Attempting frontal assault on fire
- Unburned fuel between you and fire
- Cannot see main fire, not in contact with anyone who can.
- On a hillside where rolling material can ignite fuel below
- Weather becoming hotter and dryer.
- Wind increases and/or changes direction.
- Getting frequent spots across line
- Terrain and fuels make escape to safety zones difficult.
- Taking nap near fire line

At each fire, circle "Watch Out Situations" that apply. Remember, the more situations you are in at once, the probability of entrapment may be higher. I can find at least five that could apply to this Operational Period.

Your Safety Team: Ryan Cloud SOF, Jennifer Norton SOF-t

ASSIGNMENT LIST (ICS 204 WF)

CONTROLLED UNCLASSIFIED
INFORMATION//BASIC

1. Incident Name: 1980 Slide Ranch	2. Operational Period: Date From: 06/25/24 Date To: 06/26/24 Time From: 0600 Time To: 0600	3. Branch Division I A Page 1 of 1 Alpha
---	---	--

4. Operations Personnel: Operations Section Chief: Wes Long 360-281-9585 Branch Director: Division/Group Supervisor: Brandon Burton 509-760-0101		Night Ops: Branch Safety: Air Attack:
--	--	---

5. Resources Assigned:		** Resources Below in Bold are 12 Hour **					Agency	Reporting Location
Resource Identifier	EMT	LWD	Leader	Personnel	Request #			
C-2 HC2IA			Jacobo	23			SRV #12	
O-6 FMOD			Shearer	2			Stumpem Cutting NW	
South Pudget Sound ST								
O-2117 STL			Seals	1				
E-2118 ENG6			Vogel	2			BR58 - Central Mason	
E-2119 ENG6			Hill	2			BR61 - Mason Co. FD6	
E-2120 ENG5			Smith	4			Brush 16-1 - West Mason	
E-2121 ENG5			Berry	2			Brush 18-2 - Hoodspport Fire	
E-2123 WTS1			Severance	2			T82 - N. Mason RFA	

6. Work Assignments:
 Task - Mop-up perimeter and around structures to keep the fire within its current footprint.
 Purpose - Ensure control lines are sufficient to keep the fire within its current perimeter.
 End State - Entire division is in a state of containment that will withstand a significant weather event.
 Continue to accomplish tumback standards as written.

7. Special Instructions:
 Be aware of culturally sensitive areas. If you need assistance, request a READ via your Division Supervisor.
 Continue mop-up, patrol, GPS burnt structures to FieldMaps.
 Strike team works until 1500 and then returns for demobilization.

8. Communications

Name	Ch	Function	Rx Freq	Rx Tone	Tx Freq	Tx Tone	Mode	Notes
SEDGE	1	REPEATER	159.2550	107.2	151.1825	107.2		
VTAC 11	5	TACTICAL	151.1375	156.7	151.1375	156.7		
A/G PRIMARY	10	A/G	165.4500		165.4500			
VMED 29	15		155.3475		155.3475		N	
AIRGUARD	16	TACTICAL	168.6250		168.6250	110.9		

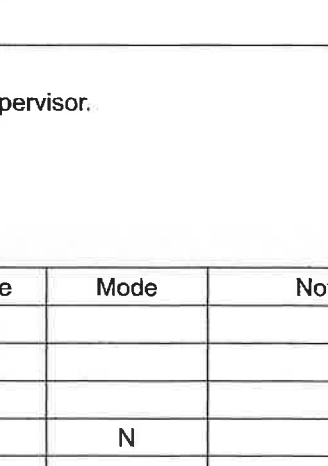
9. Prepared by: Name: RESL
 Signature: 
ICS 204 Date/Time: 6/24/2024 2200 Personnel Count: 38

ASSIGNMENT LIST (ICS 204 WF)

CONTROLLED UNCLASSIFIED
INFORMATION//BASIC

1. Incident Name:	2. Operational Period:	3. Branch	Division
1980 Slide Ranch	Date From: 06/25/24 Date To: 06/26/24 Time From: 0600 Time To: 0600	I	Z
4. Operations Personnel:		Page 1 of 1	Zulu

Operations Section Chief: **Wes Long 360-281-9585**
 Branch Director:
 Division/Group Supervisor: **Tony Browning 541-980-7415**

Night Ops:
Branch Safety:
Air Attack:

5. Resources Assigned:		** Resources Below in Bold are 12 Hour **					
Resource Identifier	EMT	LWD	Leader	Personnel	Request #	Agency	
C-3 HC2	X		Strobel	20		Three Rivers	
Central Strike Team							
O-2101 STL			Parvinen	1		Central Pierce	
O-2108 STL(T)			Douglass	1		Thurston 12	
E-2102 ENG6			Crabtree	2		Brush 35 - Thurston 3	
E-2103 ENG6			Coleman	3		Brush 91 - Montesano	
E-2104 ENG5			Vansyckle	2		Brush 1 - Hoquiam	
E-2105 ENG6			Madrid	3		Brush 82 - Pacific 8	
E-2107 WST2			Hargadon	1		Thurston 12	

6. Work Assignments:
 Task - Mop-up perimeter and around structures to keep the fire within its current footprint.
 Purpose - Ensure control lines are sufficient to keep the fire within its current perimeter.
 End State - Entire division is in a state of containment that will withstand a significant weather event.
 Continue to accomplish turnback standards as written.

7. Special Instructions:
 Continue mop-up, patrol, GPS burnt structures to FieldMaps.
 Central Strike Team works until 1400 and then returns for demobilization.
 NW Strike Team works until 1430 and then returns for demobilization.
 Be aware of culturally sensitive areas. If you need assistance, request a READ via your Division Supervisor.

8. Communications

Name	Ch	Function	Rx Freq	Rx Tone	Tx Freq	Tx Tone	Mode	Notes
SEDGE	1	REPEATER	159.2550	107.2	151.1825	107.2		
VTAC 13	7	TACTICAL	158.7375	156.7	158.7375	156.7		
A/G PRIMARY	10	A/G	165.4500		165.4500			
VMED 29	15		155.3475		155.3475		N	
AIRGUARD	16	TACTICAL	168.6250		168.6250	110.9		

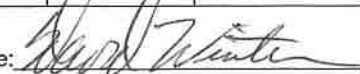
9. Prepared by: Name: RESL
 Signature: 

ICS 204 Date/Time: 6/24/2024 2200 Personnel Count: 13

ICS 205 - INCIDENT RADIO COMMUNICATIONS PLAN

1. Incident Name: 1980 Slide Ranch Incident Channels	2. Date/Time Prepared Date: 06/24/2024 Time: 1930	3. Operational Period: Date To: 06/26/24 Time To: 0600
---	--	---

4. Communications										
Ch#	Function	Name	Assigned To	Rx Freq	Rx Tone	Tx Freq	Tx Tone	Mode	Notes	
1	REPEATER	SEDE	ALL DIVS	159.2550	107.2	151.1825	107.2			
2	TACTICAL	DNR COM	ALL DIVS	151.4150	103.5	151.4150	103.5			
3	COMMAND	BLM RAT	ALL DIVS	169.6750	100.0	164.0875	136.5			
4	COMMAND	VF RTSK	ALL DIVS	155.8050	103.5	154.3550	131.8			
5	TACTICAL	VTAC 11	DIV A	151.1375	156.7	151.1375	156.7			
6	TACTICAL	VTAC 12	DIV M	154.4525	156.7	154.4525	156.7			
7	TACTICAL	VTAC 13	DIV Z	158.7375	156.7	158.7375	156.7			
8	TACTICAL	VTAC 14	DIV D	159.4725	156.7	159.4725	156.7			
9										
10	A/G	A/G PRIMARY	ALL DIVS	165.4500		165.4500				
11	A/G	A/G 2NDARY	ALL DIVS	167.0750		167.0750				
12										
13	A/G	DNR A/G 1	ALL DIVS	159.2700	103.5	159.2700	103.5			
14										
15	A/G	VMED 29	ALL DIVS	155.3475		155.3475		N	Medivac	
16	TACTICAL	AIRGUARD	ALL DIVS	168.6250		168.6250	110.9			
17										
18										
19										
20										

5. Special Instructions										
6. Prepared by (Communications Unit Leader): Name: _____										Signature: _____
ICS 205 - CONTROLLED UNCLASSIFIED INFORMATION//BASIC										NIMS IAP
										Date/Time: 06/24/24
										1930

Logistics Message

Breakfast at 0600

Take a bag lunch before you leave

Dinner 1900-2030

Tent camping on lower soccer field behind main school building only.
School asks that there be no camping on the baseball field area.

Parking in the large parking lot only. No curbside parking in the Fire Lane.

Day sleeping available in the Gym until 1600. AAU Basketball starts at 1700 on weeknights.

Radio cloning is available. Just ask.

Thank you.

Patrick Kern, Logistics Section Chief

Fire Information

We Need Your Photos & Videos

Photos and short videos are needed to continue telling the 1980 Slide Ranch Fire story.

You can contact us at timmckern@gmail.com or text 360-463-2767.

Please provide your name, location, and what is happening so we can provide proper credit.

We will post on social media and possible cover of IAP.

Do not take pictures of damaged personal property. Be aware of and avoid any cultural sites.

Please do not post on your personal social media site.

Make sure firefighters are wearing PPE and proper safety equipment when on the line.

IAP

1980 Slide Ranch
WAYAA-00035

06/25/2024 0600 hours
3054 acres at 06/23/2024 1246 hours

Miles



1:35,000 | AR# 16242024 1705
Acres from IR
North American 1983 Datum Lullong Grid

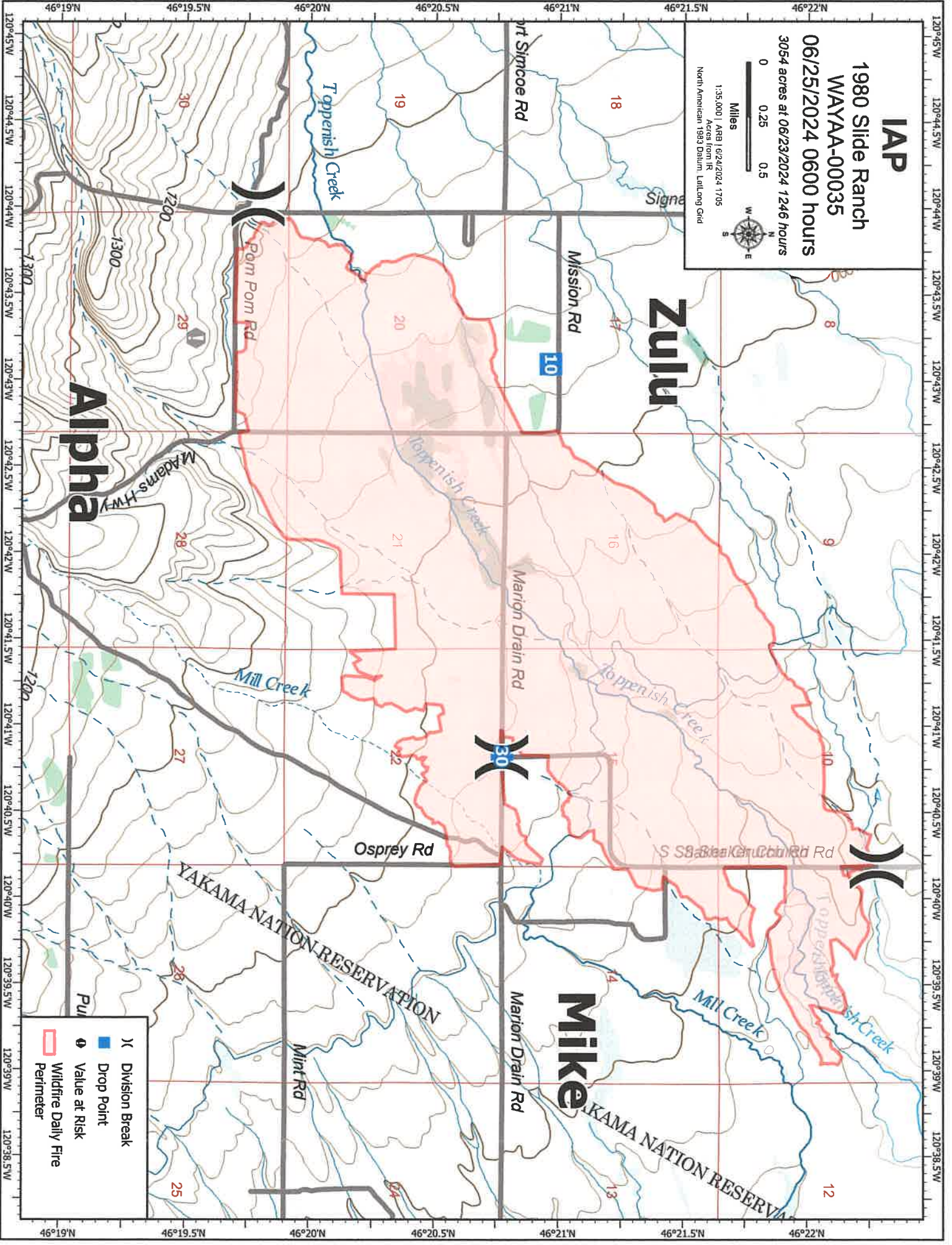

- Division Break
- Drop Point
- Value at Risk
- Wildfire Daily Fire Perimeter

MEDICAL PLAN (ICS 206)

1. Incident Name: <p style="text-align: center;">1980 Slide Ranch</p>	2. Operational Period: Date From: 6/25/24 Date To: 6/26/24 Time From: 0600 Time To: 0600
--	--

3. Ground Ambulance Service:			
Name	Location	Contact Number/Freq	Paramedics
AMR	513 8th St, Sunnyside WA	911	<input checked="" type="checkbox"/> Yes
ALS	2106 W Washington Ave #3, Yakima WA	911	<input checked="" type="checkbox"/> Yes

4. Transportation (indicate air or ground):			
Air Ambulance	Location	Contact Number	Level of Service
Airlift NW	Yakima	800-426-2430	
Lifeflight	Richland	800-982-9299	

5. Hospitals:							
Hospital Name	Address,	Contact Number(s)/ Frequency	Travel Time		Trauma Center	Burn Center	Helipad
	Lat & Long		Air	Ground			
Astria Sunnyside	46.3224, -120.0066	509-873-1500	00:08	00:20	Level 4	<input type="checkbox"/>	<input checked="" type="checkbox"/>
Astria Toppenish	46.37057, -120.3170	509-865-3105	00:08	00:20	Level 4	<input type="checkbox"/>	<input checked="" type="checkbox"/>
Yakima Memorial	46.5937, -120.5479	509-575-8000	00:10	00:25	Level 3	<input type="checkbox"/>	<input checked="" type="checkbox"/>
Harborview Burncenter	47.6039, -122.3239	206-744-3000	0:52	2:45	Level 1	<input checked="" type="checkbox"/>	<input checked="" type="checkbox"/>
						<input type="checkbox"/>	<input type="checkbox"/>

6. Special Medical Emergency Procedures	
<p>Line Emergency Crew Supervisor will contact Division Supervisor with patient complaint/condition and location.</p> <p>- Division Group Supervisor Contacts:</p> <ol style="list-style-type: none"> 1. Closest EMS resource 2. Communications Unit <p>- Communications Unit Contacts:</p> <ol style="list-style-type: none"> 1. Ground or Air ambulance as requested. 2. Operations 3. Safety 4. Medical Unit <p>- Division Supervisor or designee will serve as point of contact and run medical emergency on assigned channel.</p> <ol style="list-style-type: none"> 1. A pre-assigned tactical frequency (i.e. CALCORD) should be used for IWI and only for duration of the emergency. - Communications Unit will clear the Command channel for emergency traffic as needed for duration of the need. <p>Camp Emergency Contact Medical Unit with patient complaint/condition and location. Medical staff will respond to stabilize the patient.</p> <p>- Medical Unit contacts</p> <ol style="list-style-type: none"> 1. Communications 2. Safety 3. Logistics 4. Operations 5. Crew Supervisor 6. Comp/Claims 	<p>Injury Reporting Procedures</p> <p>Nature of Injury: _____</p> <p>Location of Patient: _____</p> <p>Point of Contact: _____</p> <p>Transportation Requested by: Air _____ Ground _____</p> <p>Point of Pick-Up: _____</p> <p style="padding-left: 40px;">Lat: _____ Long: _____</p> <p>Patient Unit ID: _____</p> <p>Is an EMT with Patient: Yes _____ No _____</p> <p>Age: _____ Sex: Male _____ Female _____</p> <p>All Emergencies - Secure the area and identified witnesses for later investigation. Keep accurate log of events.</p>

Check box if aviation assets are utilized for rescue. If assets are used, coordinate with Air Operations.

7. Prepared by (Medical Unit Leader):	Signature: _____
8. Approved by (Safety Officer): <p style="text-align: center;">Ryan Cloud / Jennifer Norton</p>	Signature: <u>Jennifer Norton</u> SOFE
ICS 206 NIMS IAP	Date/Time: _____

MEDICAL PLAN (ICS 206 WF)

Controlled Unclassified Information//Basic

Medical Incident Report

FOR A NON-EMERGENCY INCIDENT, WORK THROUGH CHAIN OF COMMAND TO REPORT AND TRANSPORT INJURED PERSONNEL AS NECESSARY.

FOR A MEDICAL EMERGENCY: IDENTIFY ON-SCENE INCIDENT COMMANDER BY NAME AND POSITION AND ANNOUNCE "MEDICAL EMERGENCY" TO INITIATE RESPONSE FROM IMT COMMUNICATIONS/DISPATCH.

Use the following items to communicate situation to communications/dispatch.

1. CONTACT COMMUNICATIONS / DISPATCH (Verify correct frequency prior to starting report)

Ex: "Communications, Div. Alpha. Stand-by for Emergency Traffic."

2. INCIDENT STATUS: Provide incident summary (including number of patients) and command structure.

Ex: "Communications, I have a Red priority patient, unconscious, struck by a falling tree. Requesting air ambulance to Forest Road 1 at (Lat./Long.) This will be the Trout Meadow Medical, IC is TFLD Jones. EMT Smith is providing medical care."

Severity of Emergency / Transport Priority	<input type="checkbox"/> RED / PRIORITY 1 Life or limb threatening injury or illness. Evacuation need is IMMEDIATE <i>Ex: Unconscious, difficulty breathing, bleeding severely, 2° - 3° burns more than 4 palm sizes, heat stroke, disoriented.</i> <input type="checkbox"/> YELLOW / PRIORITY 2 Serious injury or illness. Evacuation may be DELAYED if necessary. <i>Ex: Significant trauma, unable to walk, 2° - 3° burns not more than 1-3 palm sizes.</i> <input type="checkbox"/> GREEN / PRIORITY 3 Minor injury or illness. Non-Emergency transport <i>Ex: Sprains, strains, minor heat-related illness.</i>	
Nature of Injury or Illness & Mechanism of Injury		<i>Brief Summary of Injury or Illness (Ex: Unconscious, Struck by Falling Tree)</i>
Evacuation Request		<i>Air Ambulance / Short Haul/Hoist Ground Ambulance / Other</i>
Patient Location		<i>Descriptive Location & Lat. / Long. (WGS84)</i>
Incident Name		<i>Geographic Name + Medical (Ex: Trout Meadow Medical)</i>
On-Scene Incident Commander		<i>Name of on-scene IC of Incident within an Incident (Ex: TFLD Jones)</i>
Patient Care		<i>Name of Care Provider (Ex: EMT Smith)</i>

3. INITIAL PATIENT ASSESSMENT: Complete this section for each patient as applicable (start with the most severe patient)

Patient Assessment: See IRPG PAGE 106

Treatment:

4. EVACUATION PLAN:

Evacuation Location (if different): (Descriptive Location (drop point, intersection, etc.) or Lat. / Long.) Patient's ETA to Evacuation Location:

Helispot / Extraction Site Size and Hazards:

5. ADDITIONAL RESOURCES / EQUIPMENT NEEDS:

Example: Paramedic/EMT, crews, immobilization devices, AED, oxygen, trauma bag, IV/fluid(s), splints, rope rescue, wheeled litter, HAZMAT, extrication

6. COMMUNICATIONS: Identify State Air/Ground EMS Frequencies and Hospital Contacts as applicable

Function	Channel Name/Number	Receive (RX)	Tone/NAC *	Transmit (TX)	Tone/NAC *
COMMAND					
AIR-TO-GRND					
TACTICAL					

7. CONTINGENCY: Considerations: If primary options fail, what actions can be implemented in conjunction with primary evacuation method? Be thinking ahead..

8. ADDITIONAL INFORMATION: Updates/Changes, etc.

REMEMBER: Confirm ETAs of resources ordered. Act according to your level of training. Be Alert. Keep Calm. Think Clearly. Act Decisively.