

INCIDENT ACTION PLAN 1980 SLIDE RANCH

WA-YAA-000035 / WA-WFS-427
PAR08J / 1522

Wednesday



OPERATIONAL PERIOD

6/26/2024 0600
to
6/27/2024 0600



INCIDENT OBJECTIVES (ICS 202)

1. Incident Name: <p style="text-align: center;">1980 Slide Ranch</p>	2. Operational Period:	Date From: 6/26/2024 Time From: 0600	Date To: 6/27/2024 Time To: 0600
---	-------------------------------	---	-------------------------------------

3. Objective(s):

- Management Objectives
- Provide for emergency personnel and public safety at all times.
 - Protect property, improvements, and infrastructure.
 - Ensure coordinated, timely and accurate release of public information.
 - Foster and maintain relationships with all cooperators and stakeholders.
 - Protect economic, natural, cultural and heritage resources.
 - Maintain fiscal accountability and keep costs commensurate with values at risk.

- Control Objectives
- Keep the fire North of Slide Ranch Rd.
 - Keep the fire South of Fort Rd.
 - Keep the fire East of Signal Peak Rd.
 - Keep the fire West of Tecumseh Rd.

General Situational Awareness:

5. Site Safety Plan Required? Yes No

Approved Site Safety Plan(s) Located at:

6. Incident Action Plan

<input checked="" type="checkbox"/> ICS 203	<input type="checkbox"/> ICS 215A	<input type="checkbox"/> ICS 205 A	<input type="checkbox"/>
<input checked="" type="checkbox"/> ICS 204	<input type="checkbox"/> ICS 220	<input type="checkbox"/> Training Message	<input type="checkbox"/>
<input checked="" type="checkbox"/> ICS 205	<input type="checkbox"/> Facility Maps	<input type="checkbox"/> Travel Map	<input type="checkbox"/>
<input checked="" type="checkbox"/> ICS 206	<input checked="" type="checkbox"/> Weather Forecast	<input type="checkbox"/> Demob Plan	<input type="checkbox"/> County Health Message
<input checked="" type="checkbox"/> ICS 208	<input type="checkbox"/> Fire Behavior	<input type="checkbox"/> Finance Message	<input checked="" type="checkbox"/> ICS 214

7. Prepared By: David Winter Position/Title: PSC Signature:

8. Approved by Incident Commander: Bruce Jackson Signature:

ORGANIZATION ASSIGNMENT LIST (ICS 203)

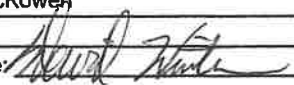
1. Incident Name: 1980 Slide Ranch		2. Operational Period: Date From: 6/26/2024 Time From: 0600		Date To: 6/27/2024 Time To: 0600	
3. Incident Commander(s) and Command Staff:			7. Operation Section:		
IC/UC's	Bruce Jackson	Operations	Wes Long 360-281-9585		
IC (T)	Ryan Cloud	Deputy Operations			
Safety Officer	Jennifer Norton(T)	Night Ops			
Information Officer	Tim McKern (V)	Staging Area			
Information Officer	Thomas Kyle-Milward	Branch	I		
4. Agency/Organization Representatives:		Division/Group	A	Brandon Burton 509-760-0101	
Agency/Organization	Name	Division/Group	M	Brad Donahue	
Yakama Nation FMO	Don Jones	Division/Group	Z	Tony Browning 541-980-7415	
WSP	Brian Brisco	Division/Group			
Yakima FD5	Joel Byam	Division/Group			
BIA	Wyeth Wallace	Branch	II		
REAF	Blythe Delarosa 509-985-4405	Division/Group			
REAF	James Maxwell	Division/Group			
		Division/Group			
		Division/Group			
		Division/Group			
		Branch	III		
		Division/Group			
		Division/Group			
		Division/Group			
		Division/Group			
		Division/Group			
		Branch	IV		
		Division/Group			
5. Planning Section:		Division/Group			
Chief	David Winter	Division/Group			
Deputy	Ryan Scharnhorst	Division/Group			
Resource Unit		Division/Group			
Situation Unit		Branch	V		
Documentation Unit		Division/Group			
Demobilization Unit		Division/Group			
GISS	Rose Beaton	Division/Group			
FBAN		Division/Group			
IMET		Division/Group			
Training Tech Spec		Air Operations Branch		Director:	
		Air Support Group Supervisor			
		Air Tactical Group Supervisor			
6. Logistics Section		Helibase Manager			
Chief	Michael Hendricks (V)				
LSC(T)	Pat Kern	8. Finance/Administration Section:			
Facilities Unit		Chief	Marcy Johnson		
Ground Support Unit		Deputy			
Communications Unit		Procurement Unit			
Medical Unit		Comp/Claims Unit			
BCMG(T)	Gaenor Thompson	PTRC	Leann McKowen		
Prepared By: Name: David Winter		Position/Title: PSC	Signature: 		
ICS 203		Date/Time: 6/25/2024 2300 hours	NIMS IAP		



Fire Weather Forecast



FORECAST NO: 20242625

NAME OF FIRE: 1980 Slide Ranch

PREDITION FOR: Day Shift

SIGNED:

TIME/DATE ISSUED: 1500 06/24/2024

WEATHER DISCUSSION:

Dry and warm conditions will persist through the forecast period though with a 20% chance of morning showers and thunderstorms late Tuesday and Wednesday. Westerly winds will increasing to 10 to 20 mph each afternoon. Daytime RHs will be low Wednesday (19-24 percent and higher (25-31 percent) Thursday. Overnight recoveries will be good 60-65 percent).

WEATHER FORECAST FOR TODAY:

Sky/weather.....Partly sunny (45-55 percent) then becoming mostly sunny (25-35 percent). Slight chance of showers and thunderstorms in the morning and early afternoon.
CWR.....0 percent.
LAL.....2 until 1400, then 1.
Max temperature.....84-87.
Min humidity.....19-24 percent.
Wind (20 ft).....West winds 5 to 10 mph increasing to 14 to 18 mph in the afternoon. Gusty and erratic winds expected near thunderstorms in the morning and early afternoon.
Ridgetop wind.....West winds 6 to 12 mph increasing to becoming west to southwest 16 to 22 mph in the afternoon.
Mixing height.....7300 ft AGL in the afternoon.
Transport winds.....West winds 6 to 14 mph increasing to 17 to 20 mph late in the afternoon.
Haines Index.....2 to 3 or very low potential for large plume dominated fire growth.

WEATHER FORECAST FOR TONIGHT:

Sky/weather.....Partly cloudy (30-40 percent).
CWR.....0 percent.
LAL.....1.
Min temperature.....53-56.
Max humidity.....64-69 percent.
Wind (20 ft).....West winds 10 to 18 mph decreasing to 6 to 10 mph overnight.
Ridgetop wind.....West winds 12 to 22 mph decreasing to 8 to 12 mph overnight.
Mixing height.....600 ft AGL overnight.
Transport winds.....West winds 16 to 20 mph becoming west to southwest 8 to 9 mph late in the evening.
Haines Index.....2 to 3 or very low potential for large plume dominated fire growth.

OUTLOOK FOR TOMMOROW:

Sky/weather.....Mostly sunny (25-35 percent).
CWR.....0 percent.
LAL.....1.
Max temperature.....75-78.
Min humidity.....26-31 percent.
Wind (20 ft).....West winds 6 to 12 mph increasing to 10 to 17 mph late in the afternoon.
Ridgetop wind.....West winds 8 to 15 mph increasing to 12 to 20 mph late in the afternoon.
Mixing height.....8000 ft AGL in the afternoon.
Transport winds.....West winds 8 to 16 mph increasing to 12 to 20 mph late in the afternoon.
Haines Index.....2 to 3 or very low potential for large plume dominated fire growth.

EXTENDED FORECAST:

FRIDAY - Mostly clear. Lows 45 to 52. Highs 76 to 83. West winds 7 to 13 mph.
SATURDAY - Partly cloudy. Lows 54 to 59. Highs 79 to 89. North winds 2 to 7 mph.
SUNDAY - A slight chance of showers. Mostly cloudy. Lows 54 to 60. Highs 76 to 86. West winds 7 to 13 mph.
MONDAY - Mostly clear. Lows 50 to 57. Highs 73 to 83. West winds 9 to 15 mph.
TUESDAY - Clear. Lows 46 to 52. Highs 77 to 84. Southwest winds 6 to 12 mph.

Incident:

Slide Ranch Fire

Date:

6-26-24

Operational Period:

0600-0600



SAFETY MESSAGE



Fire fighter safety comes first on every fire, every time.

MAJOR 215 A HAZARDS AND RISKS

- | | |
|--|---|
| <ul style="list-style-type: none"> • Wildland Urban Interface- be aware of hazards around the structures (fuel, vehicles, hornets...). • Dehydration and heat exhaustion- drink water and replenish electrolytes. Take breaks as needed. • Ticks- After each shift, check for ticks on yourself and equipment. Watch the video below on how to properly remove ticks. | <ul style="list-style-type: none"> • Mop up - avoid over extension and complacency. • Livestock and humans on the roads- use defensive driving techniques. • Driving a long commute from ICP to fire line on narrow, high-speed roads- use defensive driving techniques. |
|--|---|

Tick Safety: If the local dogs have ticks, we must assume the ticks are out there for us too. Here are a few things you should know.

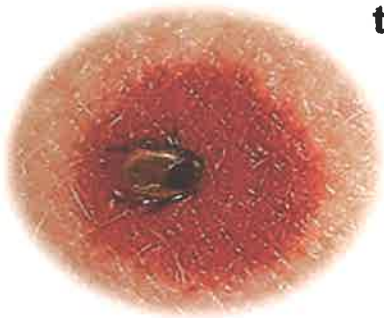

Lyme disease is an infection that is transmitted through the bite of a tick infected with a bacterium called *Borrelia burgdorferi*. Ticks typically get the bacterium by biting infected animals, like deer and mice. Most people who get tick bites do not get Lyme disease. Not all ticks are infected, and the risk of contracting the disease increases the longer the tick is attached to the body.

Within one to four weeks of being bitten by an infected tick, most people will experience some symptoms of Lyme disease. A circular, expanding rash (called erythema migrans) at the site of the bite develops in about 70%-80% of cases. Some people report flu-like symptoms at this stage, including fever, chills, headaches, fatigue, swollen lymph nodes, joint pain, and muscle aches.



*YouTube:
How to remove a tick.
TickEncounter Resource*

ASSIGNMENT LIST (ICS 204 WF)

CONTROLLED UNCLASSIFIED
INFORMATION//BASIC

1. Incident Name: 1980 Slide Ranch	2. Operational Period: Date From: 06/26/24 Date To: 06/27/24 Time From: 0600 Time To: 0600	3. Branch I	Division A
4. Operations Personnel:		Page 1 of 1	Alpha

Operations Section Chief: Wes Long 360-281-9585 Branch Director: Division/Group Supervisor: Brandon Burton 509-760-0101	Night Ops: Branch Safety: Air Attack:
---	---

5. Resources Assigned:	** Resources Below in Bold are 12 Hour **						
Resource Identifier	EMT	LWD	Leader	Personnel	Request #	Agency	Reporting Location
O-18 TFLD			Conway	1		Kootenai NF	
O-17 HEQB			Parker	1		BLM - N. Central Montana	
C-2 HC2IA			Jacobo	23		SRV #12	
E-22 EXC3				2			Ordered
E-23 ENG6			Spencer	3		Colville	
E- ENG6				3			Ordered

6. Work Assignments:

Task - Mop-up perimeter and around structures to keep the fire within its current footprint.
 Purpose - Ensure control lines are sufficient to keep the fire within its current perimeter.
 End State - Entire division is in a state of containment that will withstand a significant weather event.

7. Special Instructions:

Be aware of culturally sensitive areas. If you need assistance, request a READ via your Division Supervisor.

 Continue to accomplish turnback standards as written.

8. Communications

Name	Ch	Function	Rx Freq	Rx Tone	Tx Freq	Tx Tone	Mode	Notes
SEDGE	1	REPEATER	159.2550	107.2	151.1825	107.2		
VTAC 11	5	TACTICAL	151.1375	156.7	151.1375	156.7		
A/G PRIMARY	10	A/G	165.4500		165.4500			
VMED 29	15	A/G	155.3475		155.3475		N	
AIRGUARD	16	TACTICAL	168.6250		168.6250	110.9		

9. Prepared by: Name: ICS 204	RESL Date/Time: 6/25/2024 2200	Signature:	Personnel Count: 33
---	---------------------------------------	------------	---------------------

ASSIGNMENT LIST (ICS 204 WF)

CONTROLLED UNCLASSIFIED
INFORMATION//BASIC

1. Incident Name:	2. Operational Period:	3. Branch	Division
1980 Slide Ranch	Date From: 06/26/24 Date To: 06/27/24 Time From: 0600 Time To: 0600	I	M

4. Operations Personnel:		Page 1 of 1	Mike
Operations Section Chief: Wes Long 360-281-9585 Branch Director: _____ Division/Group Supervisor: Brad Donahue		Night Ops: _____ Branch Safety: _____ Air Attack: _____	

5. Resources Assigned:		** Resources Below in Bold are 12 Hour **						
Resource Identifier	EMT	LWD	Leader	Personnel	Request #	Agency		
Unstaffed								

6. Work Assignments:
 Task - Mop-up perimeter and around structures to keep the fire within its current footprint.
 Purpose - Ensure control lines are sufficient to keep the fire within its current perimeter.
 End State - Entire division is in a state of containment that will withstand a significant weather event.

7. Special Instructions:
 Be aware of culturally sensitive areas. If you need assistance, request a READ via your Division Supervisor.
 Continue to accomplish turnback standards as written.

8. Communications

Name	Ch	Function	Rx Freq	Rx Tone	Tx Freq	Tx Tone	Mode	Notes
SEDGE	1	REPEATER	159.2550	107.2	151.1825	107.2		
VTAC 12	6	TACTICAL	154.4525	156.7	154.4525	156.7		
A/G PRIMARY	10	A/G	165.4500		165.4500			
VMED 29	15	A/G	155.3475		155.3475			
AIRGUARD	16	TACTICAL	168.6250		168.6250	110.9	N	

9. Prepared by: Name: RESL
 Signature: *[Signature]* Personnel Count: 0
 Date/Time: 6/25/2024 2200

ICS 204

NIMS IAP

CONTROLLED UNCLASSIFIED INFORMATION//BASIC

ASSIGNMENT LIST (ICS 204 WF)

CONTROLLED UNCLASSIFIED
INFORMATION//BASIC

1. Incident Name: <p style="text-align: center;">1980 Slide Ranch</p>	2. Operational Period: Date From: 06/26/24 Date To: 06/27/24 Time From: 0600 Time To: 0600	3. Branch Division <p style="text-align: center;">I Z</p> <p style="text-align: center;">Page 1 of 1 Zulu</p>
--	---	--

4. Operations Personnel: Operations Section Chief: Wes Long 360-281-9585 Branch Director: Division/Group Supervisor: Tony Browning 541-980-7415		Night Ops: Branch Safety: Air Attack:
---	--	---

5. Resources Assigned:		** Resources Below in Bold are 12 Hour **				
Resource Identifier	EMT	LWD	Leader	Personnel	Request #	Agency
O-19 TFLD			Smith	1		Humboldt-Taiyabe NF
O-16 HEQB			Loewen	1		Deschutes NF
C-3 HC2	X		Strobel	20		Three Rivers
E-21 EXC2			McCune	2		Wakefield Excavation

6. Work Assignments:
 Task - Mop-up perimeter and around structures to keep the fire within its current footprint.
 Purpose - Ensure control lines are sufficient to keep the fire within its current perimeter.
 End State - Entire division is in a state of containment that will withstand a significant weather event.

7. Special Instructions:
 Be aware of culturally sensitive areas. If you need assistance, request a READ via your Division Supervisor.
 Continue to accomplish turnback standards as written.

8. Communications

Name	Ch	Function	Rx Freq	Rx Tone	Tx Freq	Tx Tone	Mode	Notes
SEDGE	1	REPEATER	159.2550	107.2	151.1825	107.2		
VTAC 13	7	TACTICAL	158.7375	156.7	158.7375	156.7		
A/G PRIMARY	10	A/G	165.4500		165.4500			
VMED 29	15	A/G	155.3475		155.3475			
AIRGUARD	16	TACTICAL	168.6250		168.6250	110.9		

9. Prepared by: Name:	RESL
	Signature: N
ICS 204	Personnel Count: 24

ICS 205 - INCIDENT RADIO COMMUNICATIONS PLAN

1. Incident Name: 1980 Slide Ranch Incident Channels	2. Date/Time Prepared Date: 06/25/2024 Time: 1930	3. Operational Period: Date To: 06/27/24 Time To: 0600
---	--	---

4. Communications										
Ch#	Function	Name	Assigned To	Rx Freq	Rx Tone	Tx Freq	Tx Tone	Mode	Notes	
1	REPEATER	SEDE	ALL DIVS	159.2550	107.2	151.1825	107.2			
2	TACTICAL	DNR COM	ALL DIVS	151.4150	103.5	151.4150	103.5			
3	COMMAND	BLM RAT	ALL DIVS	169.6750	100.0	164.0875	136.5			
4	COMMAND	VF RTSK	ALL DIVS	155.8050	103.5	154.3550	131.8			
5	TACTICAL	VTAC 11	DIV A	151.1375	156.7	151.1375	156.7			
6	TACTICAL	VTAC 12	DIV M	154.4525	156.7	154.4525	156.7			
7	TACTICAL	VTAC 13	DIV Z	158.7375	156.7	158.7375	156.7			
8	TACTICAL	VTAC 14	DIV D	159.4725	156.7	159.4725	156.7			
9										
10	A/G	A/G PRIMARY	ALL DIVS	165.4500		165.4500				
11	A/G	A/G 2NDARY	ALL DIVS	167.0750		167.0750				
12										
13	A/G	DNR A/G 1	ALL DIVS	159.2700	103.5	159.2700	103.5			
14										
15	A/G	VMED 29	ALL DIVS	155.3475		155.3475		N	Medivac	
16	TACTICAL	AIRGUARD	ALL DIVS	168.6250		168.6250	110.9			
17										
18										
19										
20										

5. Special Instructions

6. Prepared by (Communications Unit Leader): Name:	Signature: _____	Date/Time: 06/25/24
ICS 205 - CONTROLLED UNCLASSIFIED INFORMATION//BASIC		1930

Logistics Message

Breakfast at 0600

Take a bag lunch before you leave

Dinner 1900-2030

Tent camping on lower soccer field behind main school building only.
School asks that there be no camping on the baseball field area.

Parking in the large parking lot only. No curbside parking in the Fire Lane.

Day sleeping available in the Gym until 1600. AAU Basketball starts at 1700 on weeknights.

Radio cloning is available. Just ask.

Thank you.

Patrick Kern, Logistics Section Chief

Fire Information

We Need Your Photos & Videos

Photos and short videos are needed to continue telling the 1980 Slide Ranch Fire story.

You can contact us at timmckern@gmail.com or text 360-463-2767.

Please provide your name, location, and what is happening so we can provide proper credit.

We will post on social media and possible cover of IAP.

Do not take pictures of damaged personal property. Be aware of and avoid any cultural sites.

Please do not post on your personal social media site.

Make sure firefighters are wearing PPE and proper safety equipment when on the line.

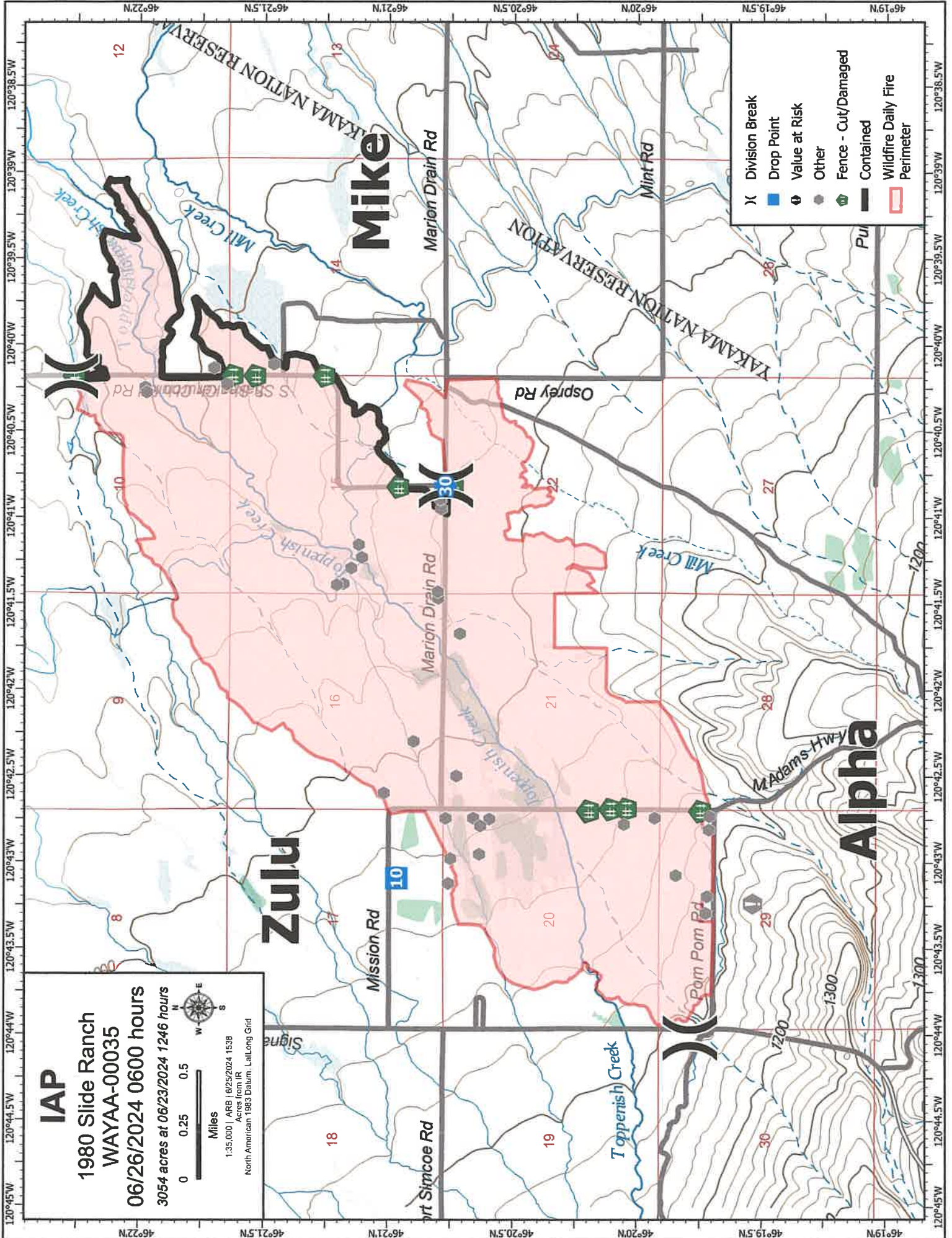

()	Division Break
■	Drop Point
⬇	Value at Risk
●	Other
⬆	Fence - Cut/Damaged
—	Contained
▭	Wildfire Daily Fire Perimeter

IAP
 1980 Slide Ranch
 WAYAA-00035
 06/26/2024 0600 hours
 3054 acres at 06/23/2024 1246 hours

Miles
 0 0.25 0.5

1:35,000 | ARS | 6/25/2024 1538
 Acres from IR
 North American 1983 Datum, Lullong Grid

46°19'N 46°20'N 46°20.5'N 46°21'N 46°21.5'N 46°22'N
 120°45'W 120°44.5'W 120°44'W 120°43.5'W 120°43'W 120°42.5'W 120°42'W 120°41.5'W 120°41'W 120°40.5'W 120°40'W 120°39.5'W 120°39'W 120°38.5'W

MEDICAL PLAN (ICS 206)

1. Incident Name: <p style="text-align: center;">1980 Slide Ranch</p>	2. Operational Period: Date From: <u>6/26/24</u> Date To: <u>6/27/24</u> Time From: <u>0600</u> Time To: <u>0600</u>
--	--

3. Ground Ambulance Service:			
Name	Location	Contact Number/Freq	Paramedics
AMR	513 8th St, Sunnyside WA	911	<input checked="" type="checkbox"/> Yes
ALS	2106 W Washington Ave #3, Yakima WA	911	<input checked="" type="checkbox"/> Yes

4. Transportation (indicate air or ground):			
Air Ambulance	Location	Contact Number	Level of Service
Airlift NW	Yakima	800-426-2430	
Lifeflight	Richland	800-982-9299	

5. Hospitals:							
Hospital Name	Address,	Contact Number(s)/ Frequency	Travel Time		Trauma Center	Burn Center	Helipad
	Lat & Long Helipad		Air	Ground			
Astria Sunnyside	46.3224, -120.0066	509-873-1500	00:08	00:20	Level 4	<input type="checkbox"/>	<input checked="" type="checkbox"/>
Astria Toppenish	46.37057, -120.3170	509-865-3105	00:08	00:20	Level 4	<input type="checkbox"/>	<input checked="" type="checkbox"/>
Yakima Memorial	46.5937, -120.5479	509-575-8000	00:10	00:25	Level 3	<input type="checkbox"/>	<input checked="" type="checkbox"/>
Harborview Burncenter	47.6039, -122.3239	206-744-3000	0:52	2:45	Level 1	<input checked="" type="checkbox"/>	<input checked="" type="checkbox"/>
						<input type="checkbox"/>	<input type="checkbox"/>

6. Special Medical Emergency Procedures	
<p>Line Emergency Crew Supervisor will contact Division Supervisor with patient complaint/condition and location. - Division Group Supervisor Contacts: 1. Closest EMS resource 2. Communications Unit - Communications Unit Contacts: 1. Ground or Air ambulance as requested. 2. Operations 3. Safety 4. Medical Unit - Division Supervisor or designee will serve as point of contact and run medical emergency on assigned channel. 1. A pre-assigned tactical frequency (i.e. CALCORD) should be used for IWI and only for duration of the emergency. - Communications Unit will clear the Command channel for emergency traffic as needed for duration of the need.</p> <p>Camp Emergency Contact Medical Unit with patient complaint/condition and location. Medical staff will respond to stabilize the patient. - Medical Unit contacts 1. Communications 2. Safety 3. Logistics 4. Operations 5. Crew Supervisor 6. Comp/Claims</p>	<p>Injury Reporting Procedures</p> <p>Nature of Injury: _____ Location of Patient: _____ Point of Contact: _____ Transportation Requested by: Air _____ Ground _____ Point of Pick-Up: _____ Lat: _____ Long: _____ Patient Unit ID: _____ Is an EMT with Patient: Yes _____ No _____ Age: _____ Sex: Male _____ Female _____</p> <p>All Emergencies - Secure the area and identified witnesses for later investigation. Keep accurate log of events.</p>

Check box if aviation assets are utilized for rescue. If assets are used, coordinate with Air Operations.

7. Prepared by (Medical Unit Leader):	Signature: _____
--	------------------

8. Approved by (Safety Officer):	Signature: <u>Jennifer Norton SOFT</u>
---	--

ICS 206	NIMS IAP	Date/Time: _____
---------	----------	------------------

MEDICAL PLAN (ICS 206 WF)

Controlled Unclassified Information//Basic

Medical Incident Report

FOR A NON-EMERGENCY INCIDENT, WORK THROUGH CHAIN OF COMMAND TO REPORT AND TRANSPORT INJURED PERSONNEL AS NECESSARY.

FOR A MEDICAL EMERGENCY: IDENTIFY ON-SCENE INCIDENT COMMANDER BY NAME AND POSITION AND ANNOUNCE "MEDICAL EMERGENCY" TO INITIATE RESPONSE FROM IMT COMMUNICATIONS/DISPATCH.

Use the following items to communicate situation to communications/dispatch.

1. CONTACT COMMUNICATIONS / DISPATCH (Verify correct frequency prior to starting report)

Ex: "Communications, Div. Alpha. Stand-by for Emergency Traffic."

2. INCIDENT STATUS: Provide incident summary (including number of patients) and command structure.

Ex: "Communications, I have a Red priority patient, unconscious, struck by a falling tree. Requesting air ambulance to Forest Road 1 at (Lat./Long.) This will be the Trout Meadow Medical, IC is TFLD Jones. EMT Smith is providing medical care."

Severity of Emergency / Transport Priority	<input type="checkbox"/> RED / PRIORITY 1 Life or limb threatening injury or illness. Evacuation need is IMMEDIATE <i>Ex: Unconscious, difficulty breathing, bleeding severely, 2° - 3° burns more than 4 palm sizes, heat stroke, disoriented.</i> <input type="checkbox"/> YELLOW / PRIORITY 2 Serious Injury or illness. Evacuation may be DELAYED if necessary. <i>Ex: Significant trauma, unable to walk, 2° - 3° burns not more than 1-3 palm sizes.</i> <input type="checkbox"/> GREEN / PRIORITY 3 Minor Injury or illness. Non-Emergency transport <i>Ex: Sprains, strains, minor heat-related illness.</i>	
Nature of Injury or Illness & Mechanism of Injury		Brief Summary of Injury or Illness <i>(Ex: Unconscious, Struck by Falling Tree)</i>
Evacuation Request		Air Ambulance / Short Haul/Hoist Ground Ambulance / Other
Patient Location		Descriptive Location & Lat. / Long. (WGS84)
Incident Name		Geographic Name + Medical <i>(Ex: Trout Meadow Medical)</i>
On-Scene Incident Commander		Name of on-scene IC of Incident within an Incident <i>(Ex: TFLD Jones)</i>
Patient Care		Name of Care Provider <i>(Ex: EMT Smith)</i>

3. INITIAL PATIENT ASSESSMENT: Complete this section for each patient as applicable (start with the most severe patient)

Patient Assessment: See IRPG PAGE 106

Treatment:

4. EVACUATION PLAN:

Evacuation Location *(if different)*: *(Descriptive Location (drop point, intersection, etc.) or Lat. / Long.)* Patient's ETA to Evacuation Location:

Helispot / Extraction Site Size and Hazards:

5. ADDITIONAL RESOURCES / EQUIPMENT NEEDS:

Example: Paramedic/EMT, crews, immobilization devices, AED, oxygen, trauma bag, IV/fluid(s), splints, rope rescue, wheeled litter, HAZMAT, extrication

6. COMMUNICATIONS: Identify State Air/Ground EMS Frequencies and Hospital Contacts as applicable

Function	Channel Name/Number	Receive (RX)	Tone/NAC *	Transmit (TX)	Tone/NAC *
COMMAND					
AIR-TO-GRND					
TACTICAL					

7. CONTINGENCY: Considerations: If primary options fail, what actions can be implemented in conjunction with primary evacuation method? Be thinking ahead..

8. ADDITIONAL INFORMATION: Updates/Changes, etc.

REMEMBER: Confirm ETAs of resources ordered. Act according to your level of training. Be Alert. Keep Calm. Think Clearly. Act Decisively.