

INCIDENT ACTION PLAN 1980 SLIDE RANCH

WA-YAA000035

Sunday



OPERATIONAL PERIOD

6/23/2024 0600

to

6/24/2024 0600



INCIDENT OBJECTIVES (ICS 202)

1. Incident Name: 1980 Slide Ranch	2. Operational Period:	Date From: 6/23/2024	Date To: 6/24/2024
		Time From: 0600	Time To: 0600

3. Objective(s):

Management Objectives

- Provide for emergency personnel and public safety at all times.
- Protect property, improvements, and infrastructure.
- Ensure coordinated, timely and accurate release of public information.
- Foster and maintain relationships with all cooperators and stakeholders.
- Protect economic, natural, cultural and heritage resources.
- Maintain fiscal accountability and keep costs commensurate with values at risk.

Control Objectives

- Keep the fire North of Mint Rd.
- Keep the fire South of Fort Simcoe Rd.
- Keep the fire East of Signal Peak Rd.
- Keep the fire West of Tecumseh Rd.

General Situational Awareness:

5. Site Safety Plan Required? Yes No

Approved Site Safety Plan(s) Located at:

6. Incident Action Plan

- | | | | |
|---|--|---|--|
| <input checked="" type="checkbox"/> ICS 203 | <input type="checkbox"/> ICS 215A | <input type="checkbox"/> ICS 205 A | <input type="checkbox"/> |
| <input checked="" type="checkbox"/> ICS 204 | <input type="checkbox"/> ICS 220 | <input type="checkbox"/> Training Message | <input type="checkbox"/> |
| <input checked="" type="checkbox"/> ICS 205 | <input type="checkbox"/> Facility Maps | <input type="checkbox"/> Travel Map | <input type="checkbox"/> |
| <input checked="" type="checkbox"/> ICS 206 | <input checked="" type="checkbox"/> Weather Forecast | <input type="checkbox"/> Demob Plan | <input type="checkbox"/> County Health Message |
| <input checked="" type="checkbox"/> ICS 208 | <input type="checkbox"/> Fire Behavior | <input type="checkbox"/> Finance Message | <input checked="" type="checkbox"/> ICS 214 |

7. Prepared By: David Winter Position/Title: PSC Signature: _____

8. Approved by Incident Commander: Bruce Jackson Signature: _____

ICS 202

ORGANIZATION ASSIGNMENT LIST (ICS 203)

1. Incident Name: 1980 Slide Ranch		2. Operational Period: Date From: 6/23/2024 Time From: 0600		Date To: 6/24/2024 Time To: 0600	
3. Incident Commander(s) and Command Staff:			7. Operation Section:		
IC/UC's		Bruce Jackson	Operations	Wes Long 360-281-9585	
Deputy			Deputy Operations		
Safety Officer		Ryan Cloud / Jennifer Norton	Night Ops		
Information Officer			Staging Area		
Liaison Officer			Branch	I	
4. Agency/Organization Representatives:			Division/Group	A	Brandon Burton 509-740-0101
Agency/Organization		Name	Division/Group	M	
BIA			Division/Group	Z	Tony Browning 541-980-7415
			Division/Group		
			Division/Group		
			Branch	II	
			Division/Group		
			Division/Group		
			Division/Group		
			Division/Group		
			Division/Group		
			Division/Group		
			Branch	III	
			Division/Group		
			Division/Group		
			Division/Group		
			Division/Group		
			Division/Group		
			Branch	IV	
			Division/Group		
5. Planning Section:			Division/Group		
Chief		David Winter	Division/Group		
Deputy		Ryan Scharnhorst	Division/Group		
Resource Unit			Division/Group		
Situation Unit			Branch	V	
Documentation Unit			Division/Group		
Demobilization Unit			Division/Group		
GISS		Rose Beaton	Division/Group		
FBAN			Division/Group		
IMET			Division/Group		
Training Tech Spec			Air Operations Branch		Director:
			Air Support Group Supervisor		
			Air Tactical Group Supervisor		
6. Logistics Section			Helibase Manager		
Chief		Pat Kern			
Deputy			8. Finance/Administration Section:		
Facilities Unit			Chief	Marcy Johnson	
Ground Support Unit			Deputy	Bob Thompson (V)	
Communications Unit			Procurement Unit		
Medical Unit			Comp/Claims Unit		
			Cost Unit		
Prepared By: Name: David Winter		Position/Title: PSC	Signature: _____		
ICS 203		Date/Time: 6/22/2024 2300 hours	NIMS IAP		



Fire Weather Forecast



FORECAST NO: 2024622

NAME OF FIRE: 1980 Slide Ranch

PREDITION FOR: Day Shift

SIGNED:

TIME/DATE ISSUED: 2137 6/22/24

WEATHER DISCUSSION:

RED FLAG WARNING IN EFFECT FROM 1 PM TO 8 PM PDT SUNDAY...

Dry conditions are expected through the period. A cold front is will cross the region tonight and winds are expected to increase by morning. Winds will further increase through the day on Sunday before decreasing Sunday night. The combination of the gusty winds and low relative humidity has prompted the issuance of a red flag warning. Winds on Sunday could gust as high as 30 mph. Winds will subside Sunday night and will be light on Monday. MIN RH values will generally be 15 to 20 percent with good overnight recoveries.

WEATHER FORECAST FOR TODAY:

Sky/weather.....Sunny (0-10 percent).
Max temperature.....82-85.
Min humidity.....14-19 percent.
Wind (20 ft).....West winds 10 to 20 mph with gusts to 25 mph to 30 mph
Ridgetop wind.....West winds 15 to 20 mph with gusts 25 to 30 mph.
Mixing height.....6800 ft AGL.
Transport winds.....West around 16 mph.
Haines Index.....4 or low potential for large plume dominated fire growth.

WEATHER FORECAST FOR TONIGHT:

Min temperature.....Around 50.
Max humidity.....63-68 percent.
Wind (20 ft).....West winds 10 to 20 mph. Gusts up to 30 mph in the evening, shifting to the northwest and decreasing to 5 to 10 mph by daybreak.
Ridgetop wind.....West winds 25 to 30 mph in the evening, then shifting to the northwest and decreasing to 5 to 10 mph overnight.
Mixing height.....1000 ft AGL.
Transport winds.....West around 10 mph.
Haines Index.....4 or low potential for large plume dominated fire growth.

OUTLOOK FOR TOMMOROW:

Max temperature.....83-86.
Min humidity.....16-21 percent.
Wind (20 ft).....Northwest winds around 5 mph becoming variable in the afternoon.
Ridgetop wind.....West wind 5 to 10 mph.
Mixing height.....7000 ft AGL.
Transport winds.....West around 6 mph.
Haines Index.....4 or low potential for large plume dominated fire growth.

EXTENDED FORECAST:

TUESDAY...Clear. Lows 50 to 55. Highs 84 to 91. West winds 2 to 7 mph.
WEDNESDAY...Mostly clear. Lows 55 to 61. Highs 79 to 89. West winds 6 to 12 mph.
THURSDAY...Partly cloudy. Lows 50 to 57. Highs 70 to 79. West winds 8 to 14 mph.
FRIDAY...Mostly clear. Lows 46 to 52. Highs 72 to 80. West winds 6 to 12 mph.
SATURDAY...Partly cloudy. Lows 50 to 55. Highs 80 to 87. North winds 4 to 9 mph.

SAFETY MESSAGE

INCIDENT: 1980 Slide Ranch

DATE: June 23, 2024

Transition

Transitions are often a time of confusion. Ensure you and your crew knows the new command structure. Continue to maintain good communications with all of your personnel, remain flexible, look out for each other and continue to adhere to Lookouts; Communication; Escape Routes; Safety Zones

This is a fast-moving fire with multiple roads and extended flanks and fire front. **KNOW** where your escape route and safety zone are. They may need to move as you move.

Medical Emergencies

- Review and brief all personnel on the Medical Plan
- Know where the closest medical personnel and equipment are.
- Ask yourself; how long will it take to stabilize and package an injured person?
- Ask yourself; how long will it take to move them to the closest medevac site or care facility?
- Ask yourself; how many people will it take to carry them out, are they available?
- Ask yourself; is the risk worth the gain?



Communications

- Review the Communications Plan
- Ensure all your radios are correctly programmed.
- Test the frequencies to ensure adequate coverage.
- If coverage is not adequate ensure mitigations are in place before committing to assignment
- Give feedback to ensure problem areas can be addressed



Your Safety Team – Jennifer Norton (t)

ASSIGNMENT LIST (ICS 204 WF)

CONTROLLED UNCLASSIFIED INFORMATION//BASIC

1. Incident Name: 1980 Slide Ranch	2. Operational Period: Date From: 06/23/24 Date To: 06/24/24 Time From: 0600 Time To: 0600	3. Branch Division I A Page 1 of 1 Alpha
---	---	--

4. Operations Personnel:			
Operations Section Chief: Wes Long 360-281-9585	Night Ops:		
Branch Director:	Branch Safety:		
Division/Group Supervisor: Brandon Burton 509-740-0101	Air Attack:		

5. Resources Assigned:		** Resources Below in Bold are 12 Hour **					
Resource Identifier	EMT	LWD	Leader	Personnel	Request #	Hours	Reporting Location
South Pudget Sound ST							

6. Work Assignments:
 Keep the fire East of Signal Peak Road.
 Keep the fire North of Mint Road.

 Flank where possible to keep the fire in it's current footprint.

7. Special Instructions:
 A/Z Division Break - Longhouse
 A/M Division Break - Mint/Tecumpseh

 Split Division M until filled by DIVS - Communicate division with Division Z.

8. Communications

Name	Ch	Function	Rx Freq	Rx Tone	Tx Freq	Tx Tone	Mode	Notes
SEDGE	1	REPEATER	159.2550	107.2	151.1825	107.2		
VTAC 11	5	TACTICAL	151.1375	156.7	151.1375	156.7		
DNR A/G 2	14	TACTICAL	151.2875	103.5	151.2875	103.5		
VMED 29	15		155.3475		155.3475		N	
AIRGUARD	16	TACTICAL	168.6250		168.6250	110.9		

9. Prepared by: Name:	RESL
Signature: _____	
ICS 204	Date/Time: 6/22/2024 2200
Personnel Count: 0	

ASSIGNMENT LIST (ICS 204 WF)

CONTROLLED UNCLASSIFIED
INFORMATION//BASIC

1. Incident Name: 1980 Slide Ranch	2. Operational Period: Date From: 06/23/24 Date To: 06/24/24 Time From: 0600 Time To: 0600	3. Branch Division I M Page 1 of 1 Mike
---	---	---

4. Operations Personnel: Operations Section Chief: Wes Long 360-281-9585		Night Ops:
Branch Director:		Branch Safety:
Division/Group Supervisor:		Air Attack:

5. Resources Assigned:		** Resources Below in Bold are 12 Hour **					
Resource Identifier	EMT	LWD	Leader	Personnel	Request #	Hours	Reporting Location
Northwest Strike Team							

6. Work Assignments:

7. Special Instructions:

8. Communications								
Name	Ch	Function	Rx Freq	Rx Tone	Tx Freq	Tx Tone	Mode	Notes
SEDGE	1	REPEATER	159.2550	107.2	151.1825	107.2		
VTAC 12	6	TACTICAL	154.4525	156.7	154.4525	156.7		
DNR A/G 2	14	TACTICAL	151.2875	103.5	151.2875	103.5		
VMED 29	15		155.3475		155.3475		N	
AIRGUARD	16	TACTICAL	168.6250		168.6250	110.9		

9. Prepared by: Name: RESL Signature: _____

ICS 204 Date/Time: 6/22/2024 2200 Personnel Count: 0

ASSIGNMENT LIST (ICS 204 WF)

CONTROLLED UNCLASSIFIED
INFORMATION/BASIC

1. Incident Name:	2. Operational Period:	3. Branch	Division
1980 Slide Ranch	Date From: 06/23/24 Date To: 06/24/24 Time From: 0600 Time To: 0600	I	Z

4. Operations Personnel:		Page 1 of 1	Zulu
Operations Section Chief: Wes Long 360-281-9585	Night Ops:		
Branch Director:	Branch Safety:		
Division/Group Supervisor: Tony Browning 541-980-7415	Air Attack:		

5. Resources Assigned:		** Resources Below in Bold are 12 Hour **					
Resource Identifier	EMT	LWD	Leader	Personnel	Request #	Hours	Reporting Location
Central Strike Team 1							
Northwest Strike Team			Jeff Dickinson				

6. Work Assignments:
Keep the fire South of the Fort Road and East of Signal Peak Road.

7. Special Instructions:
A / Z Division Break - Longhouse & Fort Road/Tecumpseh Road.
Identify and confirem suppression damage and lost structures.
Split Division Mike until staffed by DIVS. Confirem with Division Alpha breaks.
Central Strike Team 1 - Mitigate 2:1 break at 08:30 Ops will brief and send to the line.

8. Communications

Name	Ch	Function	Rx Freq	Rx Tone	Tx Freq	Tx Tone	Mode	Notes
SEDGE	1	REPEATER	159.2550	107.2	151.1825	107.2		
VTAC 13	7	TACTICAL	158.7375	156.7	158.7375	156.7		
DNR A/G 2	14	TACTICAL	151.2875	103.5	151.2875	103.5		
VMED 29	15		155.3475		155.3475		N	
AIRGUARD	16	TACTICAL	168.6250		168.6250	110.9		

9. Prepared by: Name: RESL **Signature:** _____

ICS 204 **Date/Time:** 6/22/2024 2200 **Personnel Count:** 0

ICS 205 - INCIDENT RADIO COMMUNICATIONS PLAN

1. Incident Name: 1980 Slide Ranch Incident Channels		2. Date/Time Prepared Date: 06/22/2024 Time: 1930		3. Operational Period: Date To: 06/24/24 Time To: 0600						
4. Communications										
Ch#	Function	Name	Assigned To	Rx Freq	Rx Tone	Tx Freq	Tx Tone	Mode	Notes	
1	REPEATER	SEDC	ALL DIVS	159.2550	107.2	151.1825	107.2			
2	TACTICAL	DNR COM	ALL DIVS	151.4150	103.5	151.4150	103.5			
3	TACTICAL	BLM RAT	ALL DIVS	169.6750	100.0	164.0875	136.5			
4										
5	TACTICAL	VTAC 11	DIV A	151.1375	156.7	151.1375	156.7			
6	TACTICAL	VTAC 12	DIV M	154.4525	156.7	154.4525	156.7			
7	TACTICAL	VTAC 13	DIV Z	158.7375	156.7	158.7375	156.7			
8	TACTICAL	VTAC 14	DIV D	159.4725	156.7	159.4725	156.7			
9										
10										
11										
12	TACTICAL	A/G 40	ALL DIVS	167.4500		167.4500				
13	TACTICAL	DNR A/G 1	ALL DIVS	159.2700	103.5	159.2700	103.5			
14	TACTICAL	DNR A/G 2	ALL DIVS	151.2875	103.5	151.2875	103.5			
15		VMED 29	ALL DIVS	155.3475		155.3475		N		
16	TACTICAL	AIRGUARD	ALL DIVS	168.6250		168.6250	110.9			
17										
18										
19										
20										
5. Special Instructions						This is a test				
6. Prepared by (Communications Unit Leader): Name:						Signature: _____				
ICS 205 - CONTROLLED UNCLASSIFIED INFORMATION//BASIC						Date/Time: 06/22/24 1930				

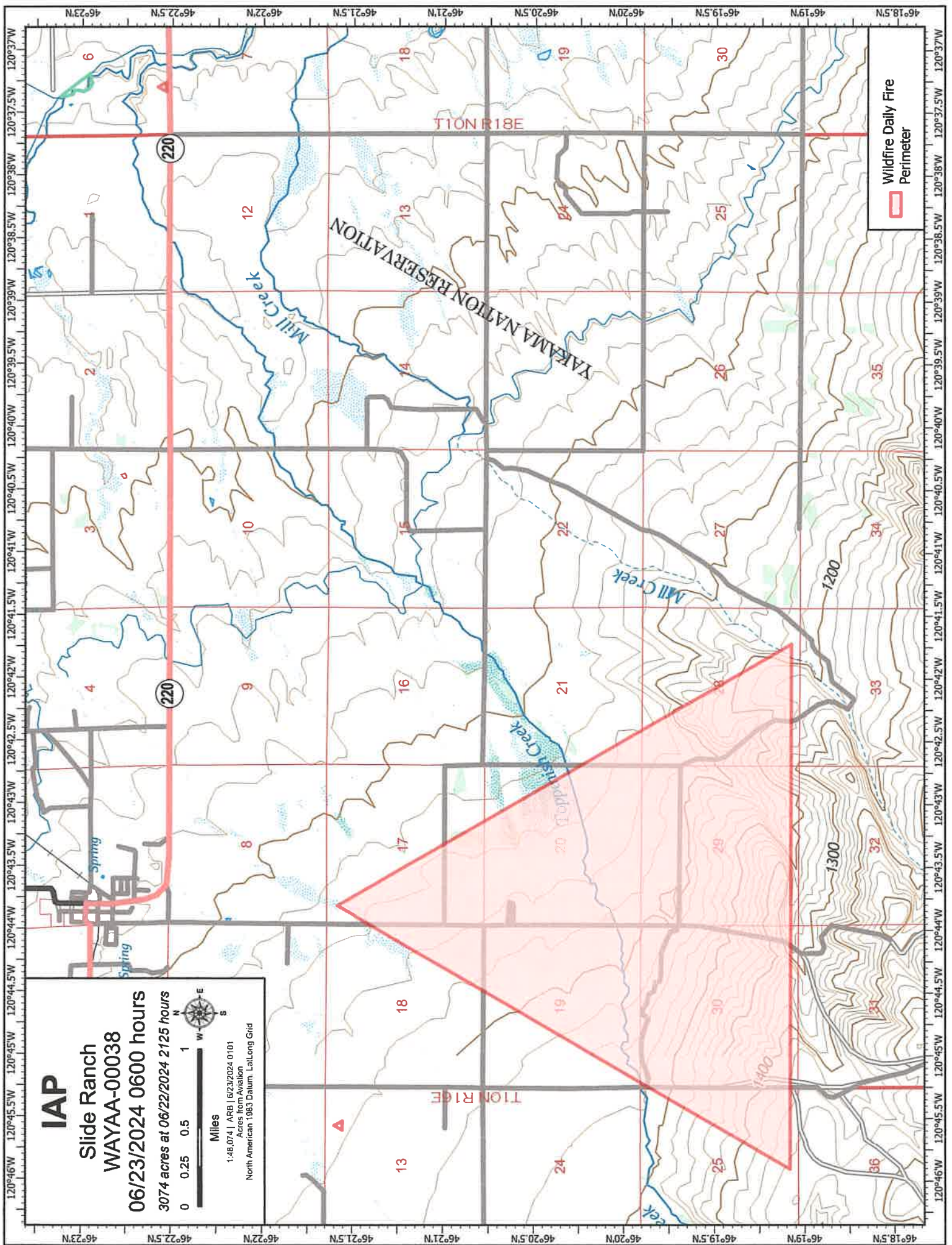

IAP

Slide Ranch
WAYAA-00038

06/23/2024 0600 hours
3074 acres at 06/22/2024 2125 hours



1:46,074 | ARB | 6/23/2024 0101
Acres from Aviation
North American 1983 Datum, Lat-Long Grid

Wildfire Daily Fire
Perimeter



MEDICAL PLAN (ICS 206 WF)

Controlled Unclassified Information//Basic

1. Incident/Project Name	2. Operational Period
1980 Slide Ranch Fire	Date/Time 6-23-24

3. Ambulance Services				
Name	Complete Address	Phone & EMS Frequency	Advanced Life Support (ALS)	
			Yes	No
AMR	513 8th Street Sunnyside WA	911/509-453-6561	<input checked="" type="checkbox"/>	<input type="checkbox"/>
ALS	2106 W Washington Ave #3 Yakima WA	911/509-574-8444	<input checked="" type="checkbox"/>	<input type="checkbox"/>

4. Air Ambulance Services		
Name	Phone	Type of Aircraft & Capability
Airlift NW (Yakima)	800-426-2430	Fixed-wing airplanes
Lifeflight (Richland)	800-982-9299	Fixed-wing airplanes and helicopters

5. Hospitals								
Name Complete Address	GPS Datum – WGS 84 Coordinate Standard Degrees Decimal Minutes DD° MM.MMM' N - Lat DD° MM.MMM' W - Long		Travel Time Air Gnd		Phone	Helipad Yes No		Level of Care Facility
	Lat:	Long:						
Astria Sunnyside	46.3224	-120.0066	5	15	509-873-1500	<input checked="" type="checkbox"/>	<input type="checkbox"/>	4
	VHF: Click or tap here to enter text.							
Astria Toppenish	46.37057	-120.3170	5	30	509-865-3105	<input checked="" type="checkbox"/>	<input type="checkbox"/>	3
	VHF: Click or tap here to enter text.							
Yakima Memorial	46.5937	-120.5479	15	60	509-575-8000	<input checked="" type="checkbox"/>	<input type="checkbox"/>	4
	VHF: Click or tap here to enter text.							
Harborview Burn Center	47.6039	-122.3239	40	180	206-744-3000	<input checked="" type="checkbox"/>	<input type="checkbox"/>	1
	VHF: Click or tap here to enter text.							

6. Prepared By	7. Date/Time	8. Reviewed By (Safety Officer)	9. Date/Time
Jennifer Norton	6-22-24, 2030	<i>Jennifer Norton</i>	6-22-24 2030

MEDICAL PLAN (ICS 206 WF)

Controlled Unclassified Information//Basic

Medical Incident Report

FOR A NON-EMERGENCY INCIDENT, WORK THROUGH CHAIN OF COMMAND TO REPORT AND TRANSPORT INJURED PERSONNEL AS NECESSARY.

FOR A MEDICAL EMERGENCY: IDENTIFY ON-SCENE INCIDENT COMMANDER BY NAME AND POSITION AND ANNOUNCE "MEDICAL EMERGENCY" TO INITIATE RESPONSE FROM IMT COMMUNICATIONS/DISPATCH.

Use the following items to communicate situation to communications/dispatch.

1. CONTACT COMMUNICATIONS / DISPATCH (Verify correct frequency prior to starting report)

Ex: "Communications, Div. Alpha. Stand-by for Emergency Traffic."

2. INCIDENT STATUS: Provide incident summary (including number of patients) and command structure.

Ex: "Communications, I have a Red priority patient, unconscious, struck by a falling tree. Requesting air ambulance to Forest Road 1 at (Lat./Long.) This will be the Trout Meadow Medical, IC is TFLD Jones. EMT Smith is providing medical care."

Severity of Emergency / Transport Priority	<input type="checkbox"/> RED / PRIORITY 1 Life or limb threatening injury or illness. Evacuation need is IMMEDIATE <i>Ex: Unconscious, difficulty breathing, bleeding severely, 2° - 3° burns more than 4 palm sizes, heat stroke, disoriented.</i> <input type="checkbox"/> YELLOW / PRIORITY 2 Serious injury or illness. Evacuation may be DELAYED if necessary. <i>Ex: Significant trauma, unable to walk, 2° - 3° burns not more than 1-3 palm sizes.</i> <input type="checkbox"/> GREEN / PRIORITY 3 Minor injury or illness. Non-Emergency transport <i>Ex: Sprains, strains, minor heat-related illness.</i>	
Nature of Injury or Illness & Mechanism of Injury		<i>Brief Summary of Injury or Illness (Ex: Unconscious, Struck by Falling Tree)</i>
Evacuation Request		<i>Air Ambulance / Short Haul/Hoist Ground Ambulance / Other</i>
Patient Location		<i>Descriptive Location & Lat. / Long. (WGS84)</i>
Incident Name		<i>Geographic Name + Medical (Ex: Trout Meadow Medical)</i>
On-Scene Incident Commander		<i>Name of on-scene IC of Incident within an Incident (Ex: TFLD Jones)</i>
Patient Care		<i>Name of Care Provider (Ex: EMT Smith)</i>

3. INITIAL PATIENT ASSESSMENT: Complete this section for each patient as applicable (start with the most severe patient)

Patient Assessment: See IRPG PAGE 106

Treatment:

4. EVACUATION PLAN:

Evacuation Location (if different): (Descriptive Location (drop point, intersection, etc.) or Lat. / Long.) Patient's ETA to Evacuation Location:

Helispot / Extraction Site Size and Hazards:

5. ADDITIONAL RESOURCES / EQUIPMENT NEEDS:

Example: Paramedic/EMT, crews, immobilization devices, AED, oxygen, trauma bag, IV/fluid(s), splints, rope rescue, wheeled litter, HAZMAT, extrication

6. COMMUNICATIONS: Identify State Air/Ground EMS Frequencies and Hospital Contacts as applicable

Function	Channel Name/Number	Receive (RX)	Tone/NAC *	Transmit (TX)	Tone/NAC *
COMMAND					
AIR-TO-GRND					
TACTICAL					

7. CONTINGENCY: Considerations: If primary options fail, what actions can be implemented in conjunction with primary evacuation method? Be thinking ahead..

8. ADDITIONAL INFORMATION: Updates/Changes, etc.

REMEMBER: Confirm ETAs of resources ordered. Act according to your level of training. Be Alert. Keep Calm. Think Clearly. Act Decisively.