

*Corrected
6-27-24
0800*

INCIDENT ACTION PLAN

1980 SLIDE RANCH

WA-YAA-000035
PAR08J / 1522



OPERATIONAL PERIOD

6/27/2024 0600
to
6/28/2024 0600



INCIDENT OBJECTIVES (ICS 202)

1. Incident Name: <p style="text-align: center;">1980 Slide Ranch</p>	2. Operational Period:	Date From: 6/27/2024 Time From: 0600	Date To: 6/28/2024 Time To: 0600
--	-------------------------------	---	-------------------------------------

3. Objective(s):

- Management Objectives
- Provide for emergency personnel and public safety at all times.
 - Protect property, improvements, and infrastructure.
 - Ensure coordinated, timely and accurate release of public information.
 - Foster and maintain relationships with all cooperators and stakeholders.
 - Protect economic, natural, cultural and heritage resources.
 - Maintain fiscal accountability and keep costs commensurate with values at risk.

- Control Objectives
- Keep the fire North of Slide Ranch Rd.
 - Keep the fire South of Fort Rd.
 - Keep the fire East of Signal Peak Rd.
 - Keep the fire West of Tecumseh Rd.

General Situational Awareness:

5. Site Safety Plan Required? Yes No

Approved Site Safety Plan(s) Located at:

6. Incident Action Plan

<input checked="" type="checkbox"/> ICS 203	<input type="checkbox"/> ICS 215A	<input type="checkbox"/> ICS 205 A	<input type="checkbox"/>
<input checked="" type="checkbox"/> ICS 204	<input type="checkbox"/> ICS 220	<input type="checkbox"/> Training Message	<input type="checkbox"/>
<input checked="" type="checkbox"/> ICS 205	<input type="checkbox"/> Facility Maps	<input type="checkbox"/> Travel Map	<input type="checkbox"/>
<input checked="" type="checkbox"/> ICS 206	<input checked="" type="checkbox"/> Weather Forecast	<input type="checkbox"/> Demob Plan	<input type="checkbox"/> County Health Message
<input checked="" type="checkbox"/> ICS 208	<input type="checkbox"/> Fire Behavior	<input type="checkbox"/> Finance Message	<input checked="" type="checkbox"/> ICS 214

7. Prepared By: David Winter Position/Title: PSC Signature:

8. Approved by Incident Commander: Bruce Jackson Signature:

ORGANIZATION ASSIGNMENT LIST (ICS 203)

1. Incident Name: 1980 Slide Ranch		2. Operational Period: Date From: 6/27/2024 Time From: 0600		Date To: 6/28/2024 Time To: 0600	
3. Incident Commander(s) and Command Staff:			7. Operation Section:		
IC/UC's	Bruce Jackson	Operations	Brad Donahue 541-325-6523		
IC (T)		Deputy Operations			
Safety Officer	Jennifer Norton (T)	Night Ops			
Information Officer	Time McKern (V)	Staging Area			
Information Officer		Branch	I		
4. Agency/Organization Representatives:			Division/Group	A	Brandon Burton 509-760-0101
Agency/Organization	Name	Division/Group	M		
Yakama Nation FMO	Don Jones	Division/Group	Z	Tony Browning 541-980-7415	
Yakima FD5	Joel Byam	Division/Group			
BIA	Wyeth Wallace	Division/Group			
		Branch	II		
		Division/Group			
		Division/Group			
		Division/Group			
		Division/Group			
		Branch	III		
		Division/Group			
		Division/Group			
		Division/Group			
		Division/Group			
		Branch	IV		
		Division/Group			
		Division/Group			
		Division/Group			
		Division/Group			
		Branch	V		
		Division/Group			
		Division/Group			
		Division/Group			
		Division/Group			
5. Planning Section:			Division/Group		
Chief	David Winter	Division/Group			
Deputy	Ryan Schamhorst	Division/Group			
Resource Unit		Division/Group			
Situation Unit		Branch	V		
Documentation Unit		Division/Group			
Demobilization Unit		Division/Group			
GISS	Rose Beaton	Division/Group			
FBAN		Division/Group			
IMET		Division/Group			
Training Tech Spec		Air Operations Branch		Director:	
		Air Support Group Supervisor			
		Air Tactical Group Supervisor			
		Helibase Manager			
6. Logistics Section			8. Finance/Administration Section:		
Chief	Michael Hendricks (V)		Chief	Marcy Johnson	
LSC(T)	Pat Kern		Deputy		
Facilities Unit			Procurement Unit		
Ground Support Unit			Comp/Claims Unit		
Communications Unit			PTRC	Leann McKowen	
Medical Unit					
BCMG(T)	Gaenor Thompson				
Prepared By: Name: David Winter		Position/Title: PSC		Signature: _____	
ICS 203		Date/Time: 6/26/2024 2300 hours		NIMS IAP	



Fire Weather Forecast



FORECAST NO: 20240626

NAME OF FIRE: 1980 Slide Road

PREDITION FOR: June 27, 2024

SIGNED: 

TIME/DATE ISSUED: 1457 on June 26, 224

WEATHER DISCUSSION:

The upper level low will persist through Thursday evening bringing with it breezy conditions through Thursday afternoon. Daytime RH values will be poor between 25-30% with excellent overnight recoveries between 75-80%. Winds will calm Friday to westerly at 5 mph from the northwest before shifting to the east near 3Z. Friday day RHs will be poor between 20-25% with again excellent overnight recoveries above 70%. See below for extended forecast.

WEATHER FORECAST FOR TODAY:

Sky/weather.....Sunny (20-30 percent).
CWR.....0 percent. LAL.....1.
Max temperature.....75-78.
Min humidity.....25-30 percent.
Wind (20 ft).....West winds 8 to 10 mph with gusts up to 15 mph in the early afternoon near 18Z.
Ridgetop wind.....West winds 10 to 12 mph with gusts up to 17 mph in the early afternoon near 18Z.
Mixing height.....7500 ft AGL.
Transport winds.....West around 19 mph.
Haines Index.....3 or very low potential for large plume dominated fire growth.

WEATHER FORECAST FOR TONIGHT:

Sky/weather.....Mostly clear (5-15 percent).
CWR.....0 percent. LAL.....1.
Min temperature.....49-52.
Max humidity.....75-80 percent.
Wind (20 ft).....West winds 10 to 15 mph with gusts to 20 mph increasing to 15 to 20 mph with gusts to 25 mph near 3Z.
Ridgetop wind.....West winds 15 to 20 mph with gusts to 25 mph increasing to 15 to 20 mph with gusts to 25 mph near 3Z.
Mixing height.....900 ft AGL.
Transport winds.....West around 10 mph.
Haines Index.....2 or very low potential for large plume dominated fire growth.

OUTLOOK FOR TOMMOROW:

Sky/weather.....Sunny (5-15 percent).
CWR.....0 percent. LAL.....1.
Max temperature.....81-84.
Min humidity.....20-25 percent.
Wind (20 ft).....Northwest winds around 5 mph shifting to the east 5 to 6 mph in the afternoon around 3Z.
Ridgetop wind.....Northwest winds around 7 mph shifting to the east 7 to 9 mph in the afternoon around 3Z.
Mixing height.....7100 ft AGL.
Transport winds.....Light winds.
Haines Index.....2 or very low potential for large plume dominated fire growth.

EXTENDED FORECAST:

SATURDAY... Mostly cloudy. Lows in the upper 50s. Highs in the mid 80s. Light winds from the northwest at 5 mph veering east near 18Z at 5 to 6 mph. Daytime RH values will be 20-25% with moderate overnight recoveries between 65-70%.

SUNDAY... Partly cloudy. Lows in the upper 50s. Highs in the mid 80s. West winds around 7 mph increasing to 10 to 15 mph with gusts to 25 mph near 00Z Monday.

MONDAY... Mostly clear. Lows in the lower 50s. Highs in the lower 80s. West winds around 8 mph.

SAFETY MESSAGE/PLAN (ICS 208)

1. Incident Name: 1980 Slide Ranch	2. Operational Period:	Date From: 6/27/24 Time From: 0600	Date To: 6/28/24 Time To: 0600
--	-------------------------------	---------------------------------------	-----------------------------------

Drive safely and with your lights on.

Make sure everyone from the most senior to the newest member knows how to initiate an 8-Line.

Ensure radios are properly programmed for today's IAP and that crews are trained in communications procedures for the incident.

Maintain situational awareness. Look up, Look down, Look around

Keep your radio on you at all times. Communication is critical!

Remain mindful of what is going on around you! LCES!

HEADS UP!!! Lookout for SNAGS when working around areas with burned trees. Evaluate all wind damaged trees with large limbs before working under around them.

Be aware of local wildlife, watch out for bee's, and check yourself for ticks.



4. Site Safety Plan Required?	<input type="checkbox"/> No
Approved Site Safety Plan(s) Located At:	
5. Prepared By: Jennifer Norton (T)	Position/Title: SOFR
ICS 208	Date/Time: 6/26/2024 / 2030
Signature: _____	

ASSIGNMENT LIST (ICS 204 WF)

CONTROLLED UNCLASSIFIED
INFORMATION//BASIC

1. Incident Name: <p style="text-align: center;">1980 Slide Ranch</p>	2. Operational Period: Date From: 06/28/24 Date To: 06/30/24 Time From: 0700 Time To: 1900	3. Branch Division <p style="text-align: center;">I A</p> Page 1 of 1 Alpha
--	---	--

4. Operations Personnel:	
Operations Section Chief:	Night Ops:
Branch Director:	Branch Safety:
Division/Group Supervisor:	Air Attack:

5. Resources Assigned:		** Resources Below in Bold are 12 Hour **						
Resource Identifier	EMT	LWD	Leader	Personnel	Request #	Agency	Reporting Location	
O-18 TFLD			Conway	1		Kootenai NF		
O-17 HEQB			Parker	1		BLM - Montana		
O-10 REAF			Delarosa 509-985-4405	1		BIA		
E-22 EXC3			Libby	2		DB Libby		

6. Work Assignments:
 Mop up perimeter and interior as needed
 Do not use hydrants in White Swan

7. Special Instructions:

8. Communications

Name	Ch	Function	Rx Freq	Rx Tone	Tx Freq	Tx Tone	Mode	Notes
SATUSLO	1	REPEATER	173.8250	110.9	166.3250	110.9		Fire Repeater
SIGNALP	2	REPEATER	170.3625	127.3	163.0375	127.3		
YN TAC 2	4	TACTICAL	168.3250		168.3250			Main Fire TAC
YN TAC 3	5	TACTICAL	168.4250		168.4250			Secondary Fire TAC
AIR2GRD	6	TACTICAL	166.9250		166.9250			

9. Prepared by: Name:	RESL
Signature: _____	
ICS 204	Date/Time: 6/27/2024 2200 Personnel Count: 5

ASSIGNMENT LIST (ICS 204 WF)

CONTROLLED UNCLASSIFIED
INFORMATION//BASIC

1. Incident Name:	2. Operational Period:			3. Branch	Division
1980 Slide Ranch	Date From: 06/27/24 Time From: 0600	Date To: 06/28/24 Time To: 0600		I	M
4. Operations Personnel:				Page 1 of 1	Mike

Operations Section Chief: Brad Donahue 541-325-6523	Night Ops:
Branch Director:	Branch Safety:
Division/Group Supervisor:	Air Attack:

5. Resources Assigned:		** Resources Below in Bold are 12 Hour **				
Resource Identifier	EMT	LWD	Leader	Personnel	Request #	Agency
Unstaffed						

6. Work Assignments:

Task: Mop-up perimeter and around structure to keep the fire within its current footprint.

Purpose: Ensure control lines are sufficient to keep the fire within its current perimeter.

End State: Entire division is in a state of containment that will withstand a significant weather event.

7. Special Instructions:

Be aware of culturally sensitive areas. If you need assistance, request a REAF via you Division Supervisor.

Continue to accomplish turnback standards as written.

8. Communications

Name	Ch	Function	Rx Freq	Rx Tone	Tx Freq	Tx Tone	Mode	Notes
SEDGE	1	REPEATER	159.2550	107.2	151.1825	107.2		
VTAC 12	6	TACTICAL	154.4525	156.7	154.4525	156.7		
VALLEY FIRE	4	COMMAND	155.0325	91.5	158.9775	91.5		
VMED 29	15	A/G	155.3475		155.3475		N	
AIRGUARD	16	TACTICAL	168.6250		168.6250	110.9		

9. Prepared by: Name: RESL

Signature: _____

ICS 204 Date/Time: 6/26/2024 2200 Personnel Count: 0

ASSIGNMENT LIST (ICS 204 WF)

**CONTROLLED UNCLASSIFIED
INFORMATION//BASIC**

1. Incident Name:				2. Operational Period:				3. Branch		Division	
1980 Slide Ranch				Date From: 06/28/24		Date To: 06/30/24		I	Z		
				Time From: 0700		Time To: 1900		Page 1 of 1		Zulu	
4. Operations Personnel:											
Operations Section Chief:						Night Ops:					
Branch Director:						Branch Safety:					
Division/Group Supervisor:						Air Attack:					
5. Resources Assigned:											
** Resources Below in Bold are 12 Hour **											
Resource Identifier		EMT	LWD	Leader	Personnel	Request #	Agency				
C-3 HC2		X		Strobel	20		Three Rivers				
O-19 TFLD				Smith	1		Humboldt-Taiyabe NF				
O-16 HEQB				Lowen 541-620-4318	1		BIA - Warm Springs				
O-9 REAF				Maxwell 509-854-4702	1		BIA				
O-20 SMOD				Ball 760-223-6226	6		FT. Simcoe - Lend Lease				
E-23 ENG6				Salas	4		Mt. Tolman				
E-2362 ENG3				Spencer 509-834-5034	3		Umatilla - Lend Lease				
E-21 EXC2				McCune	2		Wakefield Excavation				
6. Work Assignments:											
Mop up perimeter and interior as needed											
Do not use hydrants in White Swan											
7. Special Instructions:											
8. Communications											
Name	Ch	Function	Rx Freq	Rx Tone	Tx Freq	Tx Tone	Mode	Notes			
SATUSLO	1	REPEATER	173.8250	110.9	166.3250	110.9		Fire Repeater			
SIGNALP	2	REPEATER	170.3625	127.3	163.0375	127.3					
YN TAC 2	4	TACTICAL	168.3250		168.3250			Main Fire TAC			
YN TAC 3	5	TACTICAL	168.4250		168.4250			Secondary Fire TAC			
AIR2GRD	6	TACTICAL	166.9250		166.9250						
9. Prepared by: Name:											
						RESL					
						Signature: _____					
ICS 204		Date/Time: 6/27/2024 2200				Personnel Count:		38			

ICS 205 - INCIDENT RADIO COMMUNICATIONS PLAN

CONTROLLED UNCLASSIFIED
INFORMATION//BASIC

1. Incident Name: 1980 Slide Ranch Incident Channels	2. Date/Time Prepared Date: 06/26/2024 Time: 1930	3. Operational Period: Date From: 06/27/24 Time From: 0600 Date To: 06/28/24 Time To: 0600
---	--	---

4. Communications									
Ch#	Function	Name	Assigned To	Rx Freq	Rx Tone	Tx Freq	Tx Tone	Mode	Notes
1	REPEATER	SEDGE	ALL DIVS	159.2550	107.2	151.1825	107.2		
2	TACTICAL	DNR COM	ALL DIVS	151.4150	103.5	151.4150	103.5		
3	COMMAND	BLM RAT	ALL DIVS	169.6750	100.0	164.0875	136.5		
4	COMMAND	VALLEY FIRE	ALL DIVS	155.0325	91.5	158.9775	91.5		
5	TACTICAL	YN TAC 3	DIV A	168.4250		168.4250			
6	TACTICAL	VTAC 12	DIV M	154.4525	156.7	154.4525	156.7		
7	TACTICAL	VTAC 13	DIV Z	158.7375	156.7	158.7375	156.7		
8	TACTICAL	VTAC 14	DIV D	159.4725	156.7	159.4725	156.7		
9									
10	A/G	A/G PRIMARY	ALL DIVS	165.4500		165.4500			
11	A/G	A/G 2NDARY	ALL DIVS	167.0750		167.0750			
12			ALL DIVS						
13	A/G	DNR A/G 1	ALL DIVS	159.2700	103.5	159.2700	103.5		
14			ALL DIVS						
15	A/G	VMED 29	ALL DIVS	155.3475		155.3475		N	Medivac
16	TACTICAL	AIRGUARD	ALL DIVS	168.6250		168.6250	110.9		
17									
18									
19									
20									

5. Special Instructions

6. Prepared by (Communications Unit Leader): Name:	Signature: _____
ICS 205 - CONTROLLED UNCLASSIFIED INFORMATION//BASIC	NIMS IAP Date/Time: 06/26/24 1930

IAP

1980 Slide Ranch
WAYAA-00035
06/27/2024 0600 hours
3103 acres at 06/26/2024 1850 hours



- Division Break
- Drop Point
- Hot Spot - Spot Fire
- Value at Risk
- Other
- Repair Point
- Fence - Cut/Damaged
- Dozer Push
- Hazard
- Contained
- Uncontained
- Wildfire Daily Fire
- Perimeter

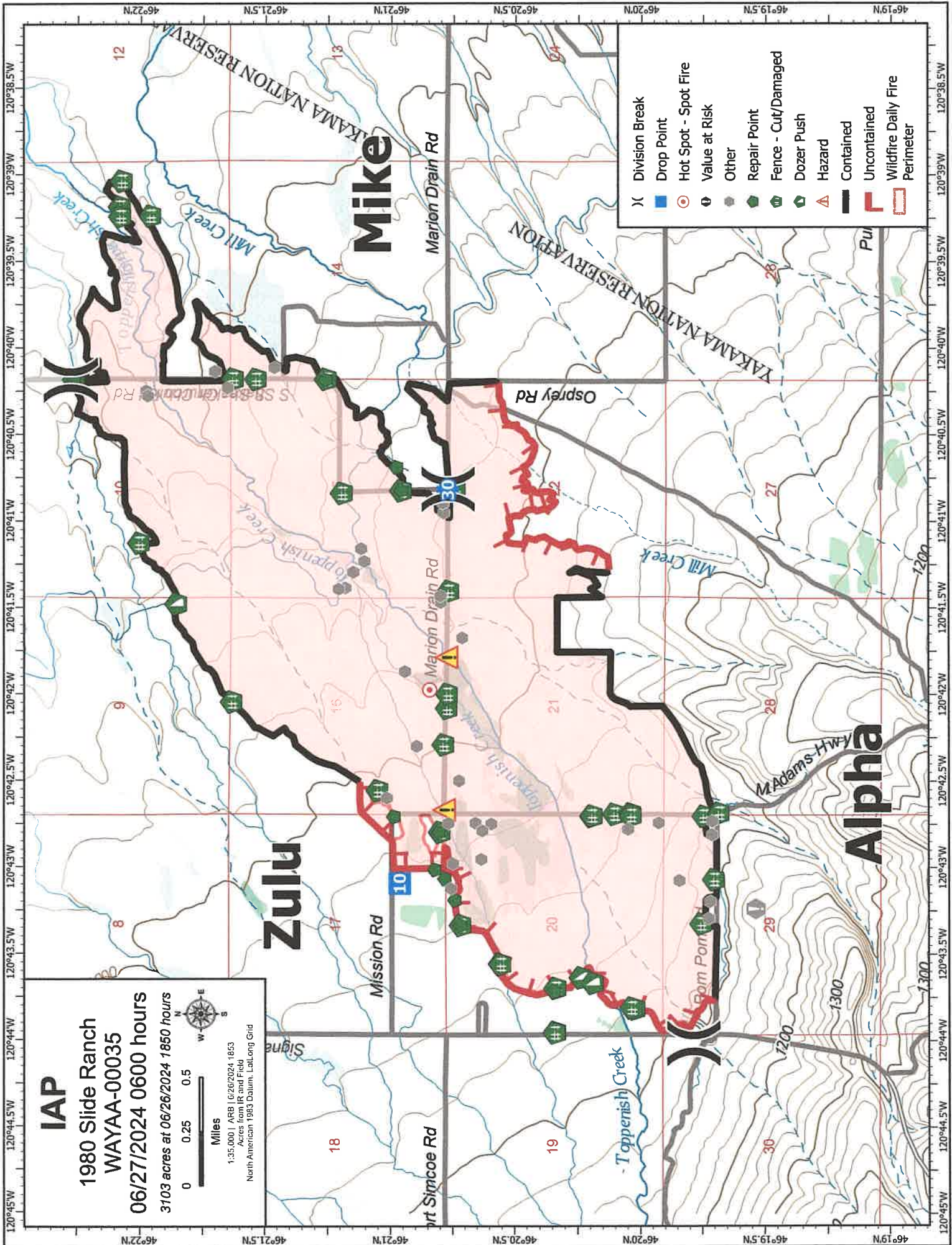

MEDICAL PLAN (ICS 206)

1. Incident Name: <p style="text-align: center;">1980 Slide Ranch</p>	2. Operational Period: Date From: 6/27/24 Date To: 6/29/24 Time From: 0700 Time To: 1900
--	---

3. Ground Ambulance Service:			
Name	Location	Contact Number/Freq	Paramedics
AMR	513 8th St, Sunnyside WA	911	Yes
ALS	2106 W Washington Ave #3, Yakima WA	911	Yes

4. Transportation (indicate air or ground):			
Air Ambulance	Location	Contact Number	Level of Service
Airlift NW	Yakima	800-426-2430	
Lifeflight	Richland	800-982-9299	

5. Hospitals:							
Hospital Name	Address,	Contact Number(s)/ Frequency	Travel Time		Trauma Center	Burn Center	Helipad
	Lat & Long Helipad		Air	Ground			
Astria Sunnyside	46.3224, -120.0066	509-873-1500	00:08	00:20	Level 4	<input type="checkbox"/>	<input checked="" type="checkbox"/>
Astria Toppenish	46.37057, -120.3170	509-865-3105	00:08	00:20	Level 4	<input type="checkbox"/>	<input checked="" type="checkbox"/>
Yakima Memorial	46.5937, -120.5479	509-575-8000	00:10	00:25	Level 3	<input type="checkbox"/>	<input checked="" type="checkbox"/>
Harborview Burncenter	47.6039, -122.3239	206-744-3000	0:52	2:45	Level 1	<input checked="" type="checkbox"/>	<input checked="" type="checkbox"/>
						<input type="checkbox"/>	<input type="checkbox"/>

6. Special Medical Emergency Procedures

Line Emergency
Crew Supervisor will contact Division Supervisor with patient complaint/condition and location.

- Division Group Supervisor Contacts:

1. Closest EMS resource
2. Communications Unit

- Communications Unit Contacts:

1. Ground or Air ambulance as requested.
2. Operations
3. Safety
4. Medical Unit

- Division Supervisor or designee will serve as point of contact and run medical emergency on assigned channel.

1. A pre-assigned tactical frequency (i.e. CALCORD) should be used for IWI and only for duration of the emergency.

- Communications Unit will clear the Command channel for emergency traffic as needed for duration of the need.

Camp Emergency
Contact Medical Unit with patient complaint/condition and location. Medical staff will respond to stabilize the patient.

- Medical Unit contacts

1. Communications
2. Safety
3. Logistics
4. Operations
5. Crew Supervisor
6. Comp/Claims

Injury Reporting Procedures

Nature of Injury: _____

Location of Patient: _____

Point of Contact: _____

Transportation Requested by: Air _____ Ground _____

Point of Pick-Up: _____

Lat: _____ Long: _____

Patient Unit ID: _____

Is an EMT with Patient: Yes _____ No _____

Age: _____ Sex: Male _____ Female _____

All Emergencies - Secure the area and identified witnesses for later investigation. Keep accurate log of events.

Check box if aviation assets are utilized for rescue. If assets are used, coordinate with Air Operations.

7. Prepared by (Medical Unit Leader): _____
Signature: _____

8. Approved by (Safety Officer): _____
Signature: _____

MEDICAL PLAN (ICS 206 WF)

Controlled Unclassified Information//Basic

Medical Incident Report

FOR A NON-EMERGENCY INCIDENT, WORK THROUGH CHAIN OF COMMAND TO REPORT AND TRANSPORT INJURED PERSONNEL AS NECESSARY.

FOR A MEDICAL EMERGENCY: IDENTIFY ON-SCENE INCIDENT COMMANDER BY NAME AND POSITION AND ANNOUNCE "MEDICAL EMERGENCY" TO INITIATE RESPONSE FROM IMT COMMUNICATIONS/DISPATCH.

Use the following items to communicate situation to communications/dispatch.

1. CONTACT COMMUNICATIONS / DISPATCH (Verify correct frequency prior to starting report)

Ex: "Communications, Div. Alpha. Stand-by for Emergency Traffic."

2. INCIDENT STATUS: Provide incident summary (including number of patients) and command structure.

Ex: "Communications, I have a Red priority patient, unconscious, struck by a falling tree. Requesting air ambulance to Forest Road 1 at (Lat./Long.) This will be the Trout Meadow Medical, IC is TFLD Jones. EMT Smith is providing medical care."

Severity of Emergency / Transport Priority	<input type="checkbox"/> RED / PRIORITY 1 Life or limb threatening injury or illness. Evacuation need is IMMEDIATE <i>Ex: Unconscious, difficulty breathing, bleeding severely, 2° – 3° burns more than 4 palm sizes, heat stroke, disoriented.</i> <input type="checkbox"/> YELLOW / PRIORITY 2 Serious Injury or illness. Evacuation may be DELAYED if necessary. <i>Ex: Significant trauma, unable to walk, 2° – 3° burns not more than 1-3 palm sizes.</i> <input type="checkbox"/> GREEN / PRIORITY 3 Minor Injury or illness. Non-Emergency transport <i>Ex: Sprains, strains, minor heat-related illness.</i>
Nature of Injury or Illness & Mechanism of Injury	Brief Summary of Injury or Illness <i>(Ex: Unconscious, Struck by Falling Tree)</i>
Evacuation Request	Air Ambulance / Short Haul/Hoist Ground Ambulance / Other
Patient Location	Descriptive Location & Lat. / Long. (WGS84)
Incident Name	Geographic Name + Medical <i>(Ex: Trout Meadow Medical)</i>
On-Scene Incident Commander	Name of on-scene IC of Incident within an Incident <i>(Ex: TFLD Jones)</i>
Patient Care	Name of Care Provider <i>(Ex: EMT Smith)</i>

3. INITIAL PATIENT ASSESSMENT: Complete this section for each patient as applicable (start with the most severe patient)

Patient Assessment: See IRPG PAGE 106

Treatment:

4. EVACUATION PLAN:

Evacuation Location (*if different*): (*Descriptive Location (drop point, intersection, etc.) or Lat. / Long.*) Patient's ETA to Evacuation Location:

Helispot / Extraction Site Size and Hazards:

5. ADDITIONAL RESOURCES / EQUIPMENT NEEDS:

Example: Paramedic/EMT, crews, immobilization devices, AED, oxygen, trauma bag, IV/fluid(s), splints, rope rescue, wheeled litter, HAZMAT, extrication

6. COMMUNICATIONS: Identify State Air/Ground EMS Frequencies and Hospital Contacts as applicable

Function	Channel Name/Number	Receive (RX)	Tone/NAC *	Transmit (TX)	Tone/NAC *
COMMAND					
AIR-TO-GRND					
TACTICAL					

7. CONTINGENCY: Considerations: If primary options fail, what actions can be implemented in conjunction with primary evacuation method? Be thinking ahead..

8. ADDITIONAL INFORMATION: Updates/Changes, etc.

REMEMBER: Confirm ETAs of resources ordered. Act according to your level of training. Be Alert. Keep Calm. Think Clearly. Act Decisively.