INCIDENT ACTION PLAN

SOUTH COLUMBIA

BASIN FIRE

WA-NES-001631

ADC-221

UPPER

CEMETERY FIRE

WA-NES-001634

ADD-221

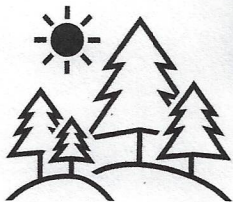
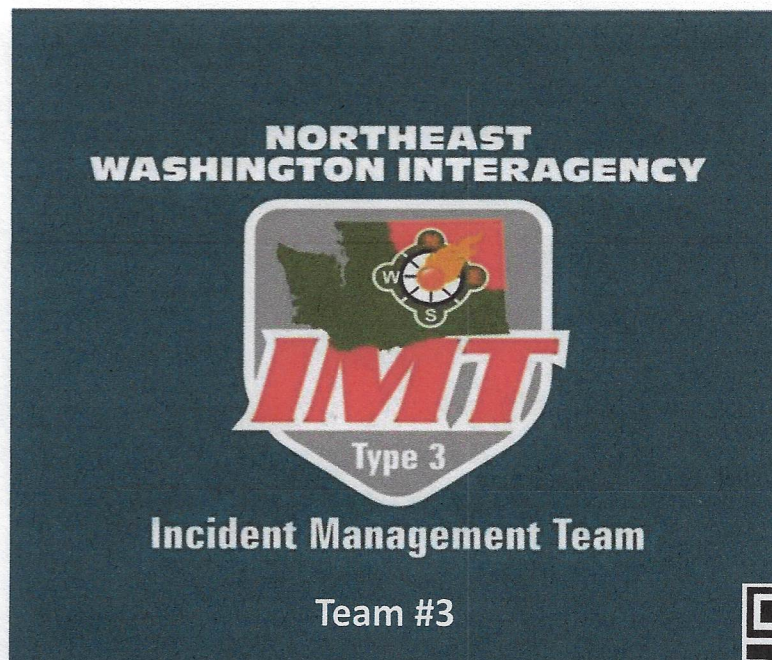

For maps, evaluations, and
IAPs Scan the QR Code!

Sunday, July 28, 2024



0600-2000 Operational Period

Incident Objectives	1. Incident Name	2. Date Prepared	3. Time Prepared
	South Columbia Basin & Upper Cemetery	7/27/2024	2000
4. Operational Period (Date and Time)			
7/28/2024		0600-2000	
5. General Control Objectives for the Incident (include Alternatives)			
<ul style="list-style-type: none"> • Provide for firefighter and public safety at all times. This includes the application of the "10 and 18", LCES, and the Risk Management Process. • Ensure structures and infrastructure are properly identified and mopped up around. • Minimize acres burned. • Act professionally and in a manner that fosters good relationships with the public, private landowners, timber industry representatives, elected officials and other stakeholders. • Follow agency policies at all times and respect the policies of the host agency. • Maximize opportunities for cost savings without jeopardizing public or firefighter safety. • Provide timely communications and accurate information as it becomes available. 			
6. Weather Forecast for Operational Period			
See attached weather forecast			
7. General Safety Message			
<ul style="list-style-type: none"> • Provide for firefighter and public safety at all times. • Monitor compliance of 10 and 18 by all incident personnel. • Adhere to 2:1 work/rest ratio for all fire line personnel. • Aviation safety is high priority. Assess the risk against the benefit of the mission. • Ensure all assigned personnel understand emergency medical reporting & transport procedures including locations of nearest emergency responders & facilities. 			
8. Attachments (check if attached)			
ICS-202	9. Prepared by (PSC)	10. Approved by (IC)	
	Paul Nelson		

ORGANIZATION ASSIGNMENT LIST			
1. Incident Name		South Columbia Basin & Upper Cemetery	
2. Date 7/27/2024		3. Time 2000	
4. Operational Period 7/28/2024		0600-2000	
5. INCIDENT COMMANDER & STAFF		South Columbia Basin Fire	
Incident Commander	Andrew Stenbeck O-8.1		a. Division A
Incident Commander (t)		Division Sup	Daniel Stralser O-8.10
Liasion Officer		TFLD	
Safety Officer	Dan Garner O-8.21		b. Division Z
		Division Sup	
Information Officer	Ryan Rodruck O-8.24		TFLD
	360-584-3916		Upper Cemetery Fire
6. AGENCY REPRESENTATIVE		Field	DJ Greene O-8.5
Agency	Name	c. Division Cemetery	
DNR	Pat Ryan	Division Sup	Chad Godley O-8.8
Spokane FD #3	Bill Dennstaedt	TFLD	Wyrobick
Spokane FD #10	Don Malone		
7. PLANNING SECTION			
PSC	Paul Nelson O-8.12		
PSC (t)	Brian Hansen O-8.7		
PSC	Jessica Walston O-8.23		
GISS	Kat Russell O-8.13		
ITSS	Kyle Wagner		
		10. FINANCE SECTION	
INCM	John Nelson E-29.1	FSC	Tina Paccereilli O-8.17
COMT	Jeff Smetzler E-29.2	FSC(t)	Emily Stewart (virtual)
RADO	Adam Gilliland E-29.3	PTRC	Elizabeth Byrd-Rand
RADO	Aaron Porter E-29.4	PTRC	Laurie Babbitt O-8.20
RADO	Kerry Nyhuis E-29.5	PTRC	Elizabeth Byrd-Rand
		11. CONTACTS / OTHER INFORMATION	
8. LOGISTICS SECTION		NEWICC (509) 685-6900	
Chief	Jackie Smolden O-8.14		Expanded (509) 415-3328
Chief deputy			
Chief(t)	Jennifer Thompson O-8.15		
			Prepared by (Resource Unit Leader)
			Jessica Walston

DIVISION ASSIGNMENT LIST		1. Branch South Columbia Basin		2. Division / Group A			
3. Incident Name South Columbia Basin			4. Operational Period Date: 7/27/2024 Time: 0600-2000				
5. Operations Personnel							
Operations Chief		<i>Shawn Soliday</i>		509-675-2586			
Safety Officer		<i>Dan Garner</i>		Division/Group Supervisor <i>Daniel Stralser O-8.10</i>			
6. Resources Assigned this Period							
RO #	Strike Team/Task Force/Resource	Leader	# People	Contact (phone, radio freq, etc.)	EMT	LWD	Remarks
C-1	CRW2 - 93-105396 - NF REFORESTER	CISNEROS	20	509-989-7240			
LOL	Heights 42		11				
LOL	Heights		11				
O-19	STEN	MARTIN	1				
O-20	STEN	BAJRAMOVIC	1				
E-20	ENG4 - Pend Oreille County Fire District #2 ENG4-PECN2-E24						
E-21	ENG6 - STCN 5 - B54						
LOL	ATTACK 32						
LOL	SCFD #3 Brush						
LOL	SCFD #3 Brush						
lol	SCFD #3 WST						
E-1	Dozer4 - Dirt Works	ALERIA	1	509-559-2450			
E-8	AMB2 - Emergency Medical Support LLC - C26529	KILROY	2	541-678-1213			
			47				
7. Work Assignments							
Finish Control Lines - Secure Control Lines - Mop Up Control Lines							
8. Special Instructions							
Structures Protection							
9. Communication Summary							
Function	Name	Mode	Frequency				
WORK WITH YOUR DIVS TO MAKE SURE YOU HAVE THE CORRECT COMMUNICATIONS							
Prepared by (RESL)		Approved by (PSC) Paul Nelson		Date: 7/27/2024	Time: 2000		

117°48.5'W

117°48'W

117°47.5'W

117°47'W

IAP

South Columbia Basin
WANES001631
07/28/2024 Day

251 acres at 07/27/2024 1400

0 0.05 0.1 0.2 0.3

Miles



1:14,000 | K. Russell | 7/27/2024 1904

Acres from IR and GPS

North American 1983 Datum, LatLong Grid

47°26'N

47°26'N

47°25.5'N

47°25.5'N

47°25'N

47°25'N

47°24.5'N

47°24.5'N

117°48.5'W

117°48'W

117°47.5'W

117°47'W



- Hot Spot - Spot Fire
- Other
- Hazard Tree
- Fence - Cut/Damaged
- Completed Dozer Line
- Planned Dozer Line
- Fence
- Uncontained

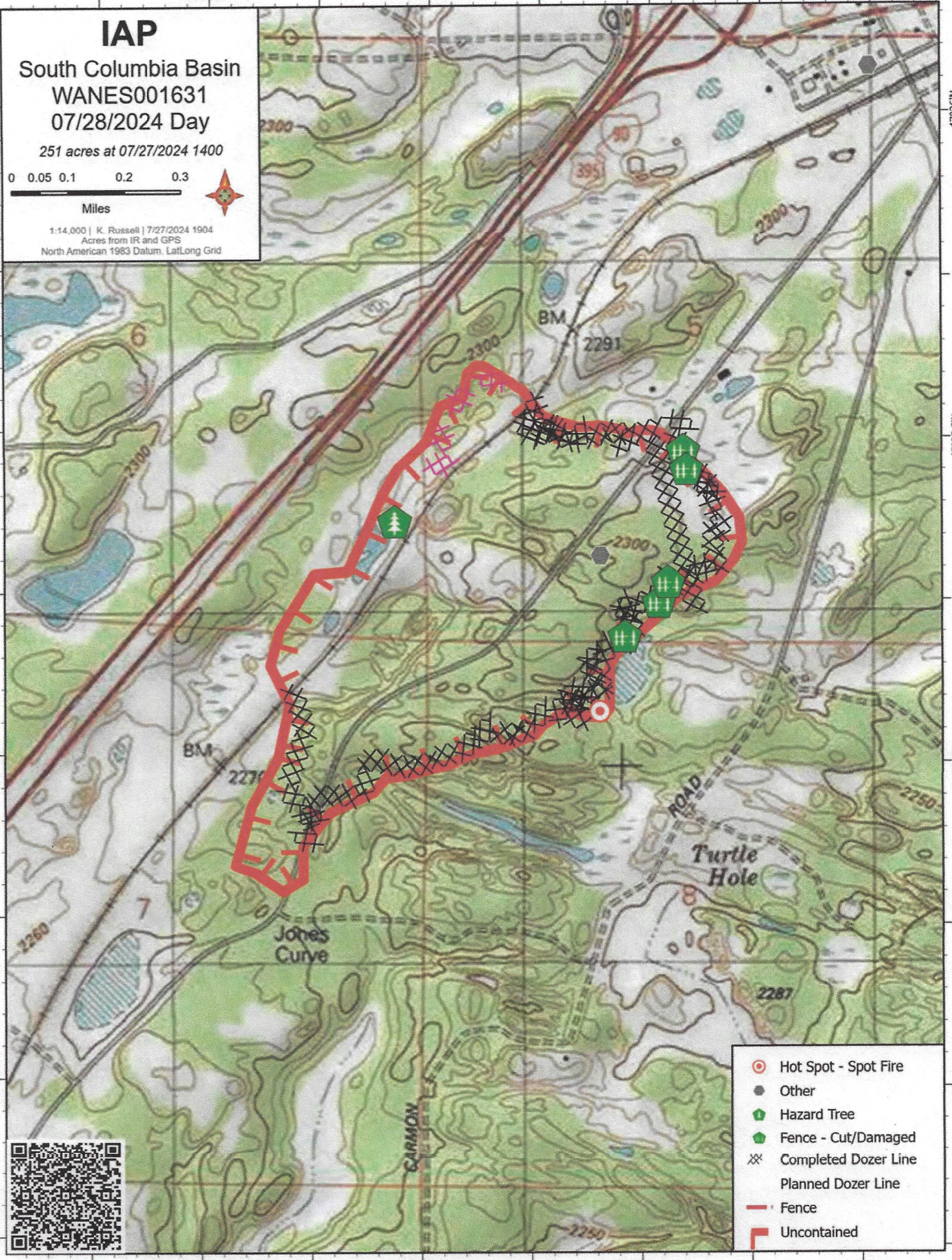

DIVISION ASSIGNMENT LIST			1. Branch Upper Cemetery Fire		2. Division / Group Cemetery		
3. Incident Name Upper Cemetery				4. Operational Period Date: 7/28/2024 Time: 0600-2000			
5. Operations Personnel							
Operations Chief		<i>DJ Greene</i>		509-890-8120			
Safety Officer		<i>Dan Garner</i>		Division/Group Supervisor		<i>Chad Godley O-8.8</i>	
6. Resources Assigned this Period							
RO #	Strike Team/Task Force/Resource	Leader	# People	Contact (phone, radio freq, etc.)	EMT	LWD	Remarks
LOL	TFL(t)	Wyrobick	1	509-370-9802			
LOL	Eng 561- LPO	Thomas Boggs	5	509-359-5954			
LOL	Oklahoma ENG E-1	Tucker	3	981-649-4476			
LOL	Georgia ENG E-3	Meyers	2	478-262-1629			
LOL	Arcadia ENG		3				
LOL	Arcadia ENG		4				
LOL	NC 7306 ENG	van Tulder	4				
E-3	South PO County - WST33	Brad	1	509-671-3585			
E-5	WTS2 - FOX CREEK ENTERPRISES, LLC -		1				
LOL	Highlands 20 Person	Seth Schertenleib	21	509-675-6452			
LOL	Arcadia 20 Person	Ben Hood	16	509-563-9137			
O-5	FMOD - Faller	Newman	2				
E-33	Dozer	Blue Line	2	509-280-8270			
E-7	Dozer	Westoff	1	509-690-2860			
O-9	SOFR	Johnson	1	541-786-2504			
			66				
7. Work Assignments							
Finish Control Lines - Secure Control Lines - Mop Up Control Lines							
8. Special Instructions							
Debris Piles - Structures							
9. Communication Summary							
Function	Name	Mode	Frequency				
WORK WITH YOUR DIVS TO MAKE SURE YOU HAVE THE CORRECT COMMUNICATIONS							
Prepared by (RESL)		Approved by (PSC) Paul Nelson			Date: 7/27/2024	Time: 2000	

117°29'W

117°28.5'W

117°28'W

IAP

Upper Cemetery
WANES001634
07/28/2024 Day

44 acres at 07/27/2024 1600

0 0.05 0.1

Miles



1:8,000 | K. Russell | 7/27/2024
Acres from IR and GPS
North American 1983 Datum, Lat/Long Grid

47°40'N

47°40'N

47°39.5'N

47°39.5'N

- Drop Point
- ⊙ Hot Spot - Spot Fire
- ⓘ Value at Risk
- Ⓜ Bridge
- ⌘ Completed Dozer Line
- H— Completed Hand Line
- R— Completed Road as Line
- Retardant Drop
- └ Fire Edge (Field Collection)



117°29'W

117°28.5'W

117°28'W

WEATHER	1. Incident Name South Columbia Basin	2. Date Prepared 7/27/2024	3. Time Prepared 2000
----------------	--	-------------------------------	--------------------------

Forecast is based on forecast start time of 1800 PDT on July 27.
If conditions become unrepresentative...contact the National Weather Service.

.DISCUSSION...

Warm and dry conditions will continue through the weekend. Min RH will begin to increase Sunday through the beginning of next week with the arrival of a wetter weather system. This will bring chance for showers and thunderstorms Monday evening into Tuesday.

.SUNDAY...

Sky/weather.....Sunny. Haze through the day.
CWR.....0 percent.
LAL.....1.
Max temperature.....Around 87.
Min humidity.....22 percent.
Wind (20 ft).....South winds 6 to 10 mph.
Mixing height.....8500 ft AGL.
Transport winds.....Southwest around 12 mph.
Haines Index.....3 Very Low.

.SUNDAY NIGHT...

Sky/weather.....Mostly clear. Haze.
CWR.....0 percent.
LAL.....1.
Min temperature.....Around 61.
Max humidity.....67 percent.
Wind (20 ft).....South winds 4 to 9 mph.
Mixing height.....1000 ft AGL.
Transport winds.....Southwest around 10 mph.
Haines Index.....3 Very Low.

INCIDENT RADIO COMMUNICATIONS PLAN I-205				1. INCIDENT NAME		2. DATE/TIME PREPARED		3. OPERATIONAL PERIOD DATETIME			
				Spokane SW Fires		7/27/2024		7/28/24 06:00 - 06:00			
4. BASIC RADIO CHANNEL UTILIZATION											
Ch #	Function	Channel Name	Assignment	RX Freq	N/W	RX Tone/NAC	TX Freq	N/W	TX Tone/NAC	Mode Analog (A) Digital (D) Mixed (M)	Remarks
1	COMMAND	CMD 1	CMD 1	154.5275	N	186.2	158.4000	N	186.2	A	SO COLUMBIA BASIN CMD
2	COMMAND	CMD 2	CMD 2	151.5125	N	186.2	158.4075	N	186.2	A	CEMETERY CMD
3	COMMAND	CHENEY		159.3675	N	156.7	151.4675	N	156.7	A	
4	COMMAND	MT SPOKANE		169.8000	N	100.0	164.7250	N	110.9	A	
5	TAC	TAC 5	DIV A	151.7600	N	186.2	151.7600	N	186.2	A	DIVISION A
6	TAC	TAC 6	DIV Z	151.7000	N	186.2	151.7000	N	186.2	A	DIVISION Z
7	TAC	TAC 7	CEMETERY	151.5050	N	186.2	151.5050	N	186.2	A	CEMETERY TAC
8	TAC	TAC 8	STRUCTURE	151.6250	N	186.2	151.6250	N	186.2	A	STRUCTURE TAC
9	TAC	TAC 9		151.7600	N	107.2	151.7600	N	107.2	A	
10	TAC	VTAC 11		151.1375	N	156.7	151.1375	N	156.7	A	
11	TAC	VTAC 12		154.4525	N	156.7	154.4525	N	156.7	A	
12	TAC	VTAC 13		158.7375	N	156.7	158.7375	N	156.7	A	
13	A/G	A/G PRIMARY	A/G PRI	172.7250	N		172.7250	N		A	A/G FIXED WING
14	A/G	A/G SECONDARY	A/G SEC	167.0750	N		167.0750	N		A	A/G ROTOR
15	MEDEVAC A/G	VMED 29	MEDEVAC	155.3475	N	156.7	155.3475	N	156.7	A	VMED 29 MEDEVAC
16	AIRGUARD	AIRGUARD	EMERGENCY	168.6250	N	0.0	168.6250	N	110.9	A	EMERGENCY USE
5. Special Instructions:											
6. I-205 Prepared By: Communications Unit Leader						Name: JOHN NELSON, INCM			Signature: 		



Fuels and Fire Behavior Advisory **Eastern Oregon & Washington below 7,000'** **July 24, 2024**

Subject: The recent high pressure over the Pacific Northwest has rapidly dried both live and dead fuels across the Geographic Area. Fuels in eastern Oregon have above average fine fuel loading with excellent fuel continuity. **The very dry fuels coupled with the abundant fuel loading has supported rapid fire growth and aggressive fire behavior especially when aligned with wind and slope.**

Discussion: Local observations include:

- **ERCs for most areas east of the Cascades continue to be above the 97th percentile and in many cases near maximum values.**
- All fuels are available below 7000' except far northeast Washington.
- Lightning efficiency has been very high during recent lightning events.

Difference from normal conditions: Multiple years of above average grass production in rangelands has resulted in above normal fuel loading and continuity. Seasonal drying of fuels is ahead of schedule and reaching record values for the time of year. **Recent fire behavior has been greater than anticipated.** Fires have exhibited extreme resistance to control. Large fire growth has occurred with minimal alignment with slope and wind, and across all fuel types.

Concerns to Firefighters and the Public:

- **Unstable conditions with winds over 10 mph have resulted in extreme fire behavior.**
- Sagebrush fires will exhibit extreme rates of spread and moderate to long range spotting.
- Direct attack has been unsuccessful in the middle of the burn period. Night operations have been very successful.
- Do not expect retardant to be effective without immediate backup from ground personnel. The above average grass crop is reducing retardant effectiveness.
- Outflow gusts from thunderstorms has drastically increased rates of spread and changes in direction.
- **Do not underestimate fire spread potential, even in the absence of alignment with wind or slope.**

Mitigation Measures:

- **Validate safety zones and escape routes frequently.**
- Obtain a new spot weather forecast when conditions become unrepresentative.
- Burning Index is an excellent predictor of daily fluctuations influencing fire danger and growth potential.

Area of Concern: Eastern Oregon and Washington, except for far northeast below 7,000'.

Issued By: Northwest Coordination Center Predictive Services

Fuels and Fire Behavior Advisory

Eastern Oregon & Washington below 7,000'

July 24, 2024

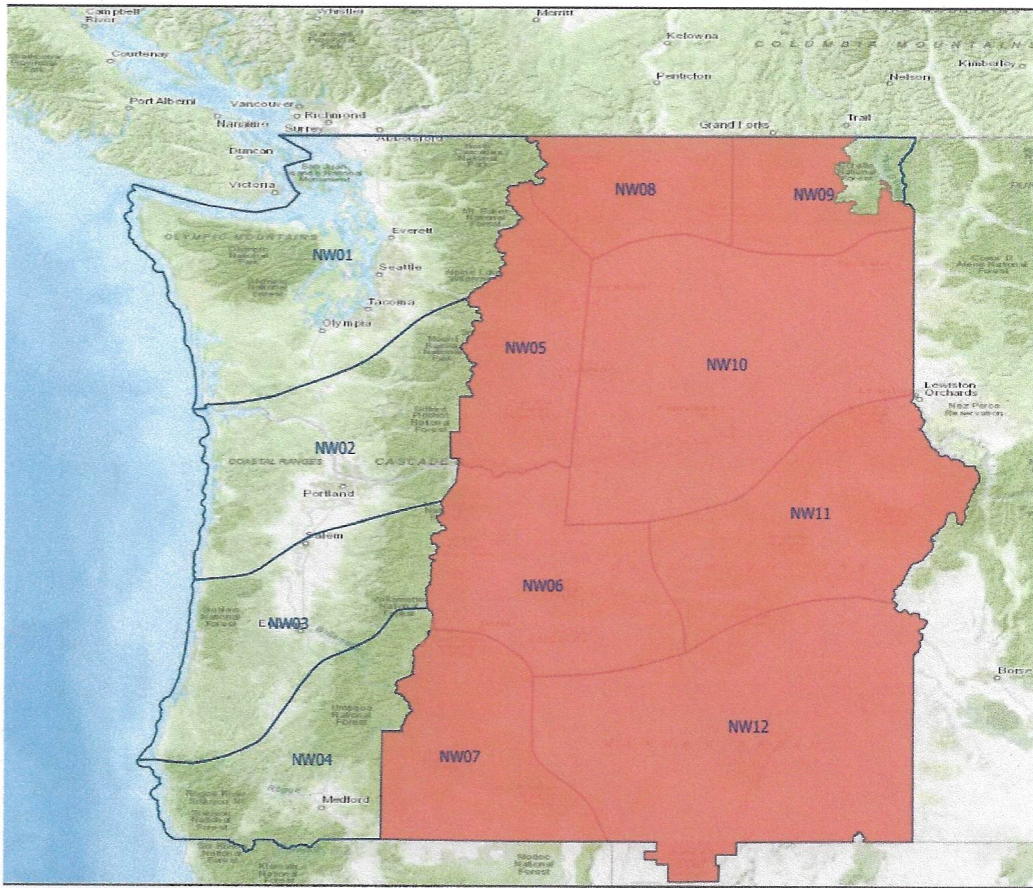

ERC-Y for PSA NW06 - NFDRSv4
Last Observation: 10 July 2024
Climatology Data from 2005-2023

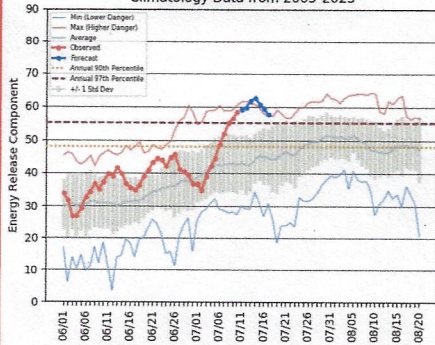

100-hr Fuel Moisture for PSA NW06 - NFDRSv4
Last Observation: 10 July 2024
Climatology Data from 2005-2023

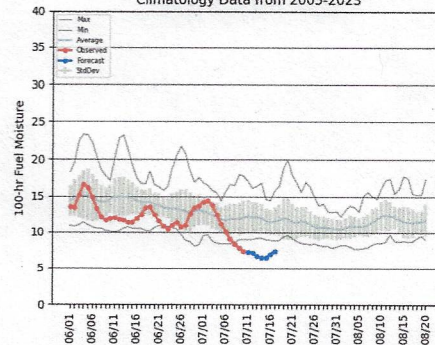

1000-hr Fuel Moisture for PSA NW06 - NFDRSv4
Last Observation: 10 July 2024
Climatology Data from 2005-2023

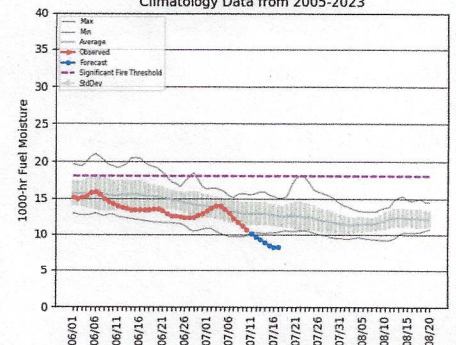

ERC-Y for PSA NW12 - NFDRSv4
Last Observation: 10 July 2024
Climatology Data from 2005-2023

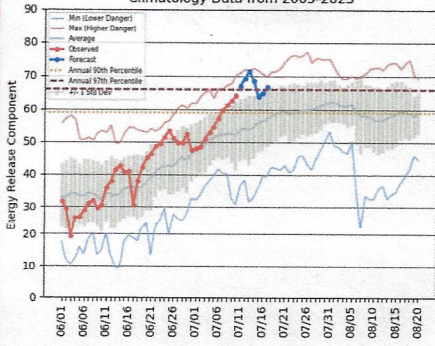

100-hr Fuel Moisture for PSA NW12 - NFDRSv4
Last Observation: 10 July 2024
Climatology Data from 2005-2023

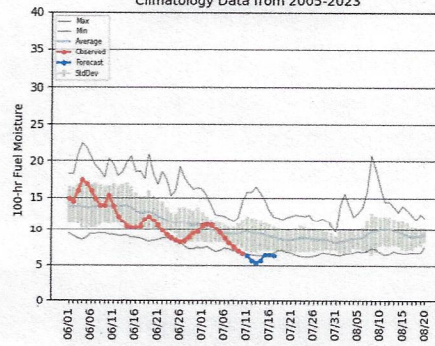

1000-hr Fuel Moisture for PSA NW12 - NFDRSv4
Last Observation: 10 July 2024
Climatology Data from 2005-2023

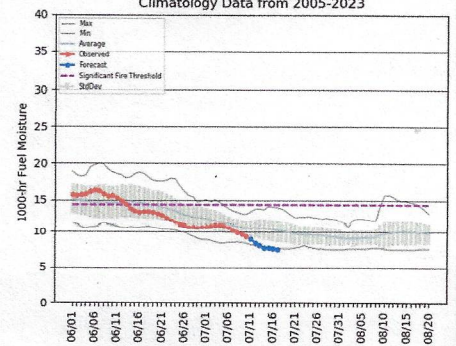

Did you notice a fuels treatment???

Deploy the Wildfire Interaction with Treatments and Suppression (WITS) Survey

- 1- Download the Survey123 App onto your mobile device
- 2 – Login with your AGOL account (does not have to be NIFC) – you do not need to login
- 3- Use the QR code to download the WITs Survey
- 4- Allow Survey123 to send notifications, your locations, photos, and videos if necessary
- 5- Answer all the questions in the survey. This should take less than 15 mins.
- 6- Please upload pictures if you have them or can take them.
- 7- Submit the survey.



When to Deploy?

Any time a fire interacts with a treatment.

Deploy again if the fire interacts with the treatment at multiple locations,

Multiple submissions for the same interaction is great! We want everyone's perspective.

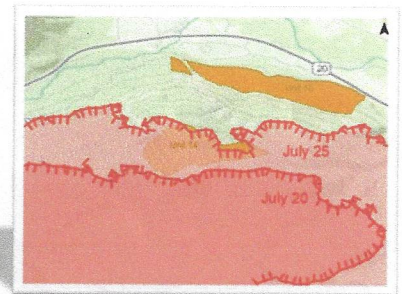

Important Notes:

- You **do not** need service to complete the survey, but you **do** need service to download the survey for the **first time**.
- If a survey is filled out when you are out of service, you may need to save the survey in your outbox and send it once you are back in service.
- Once a survey has been sent, you can access it on your device and edit and resend the survey or delete it.
- All questions with the red asterisk (*) are required to answer before you can advance to the next page or submit the survey.

Any Issues, questions, or if you need help trouble shooting?

Jessica Walston – jessica.walston@dnr.wa.gov or 509-690-0114

Betz Rd

Betz

HEAVY EQUIPMENT ENTRANCE

Heavy Equipment Parking

Cheney Middle School

DAY SLEEPING

GENERAL PARKING - DO NOT PARK ON GRASS

CAMPING AREA

REEFER

SHOWERS

HANDWASH STATION

BRIEFING AREA

MEALS

ICP

EXIT TO 6TH STREET

Parkway

DO NOT Camp on Baseball Fields - HERBICIDES

DO NOT Camp on Football Field

CAMPING AREA

DO NOT Camp on TENNIS COURTS

Cheney Public Schools Print Shop

LOGISTICS MESSAGE1. Incident Name
South Columbia Basin2. Date Prepared
7/27/20243. Time Prepared
20:43

Kitchen Hours: Breakfast 0600
 Dinner 1900

Lunch & Ice: Near camp entrance

Please wash up before meals

Please throw garbage from your vehicles into the
school dumpsters.

Blue = Recycling only
Green = Garbage

9. Prepared by (Name and Position)

Jackie Smolden O-8.14

PIO MESSAGE

1. Incident Name
South Columbia Basin

2. Date Prepared
7/27/2024

3. Time Prepared
20:43

Please remember that we are ambassadors to the community for the Fire, the DNR and Spokane County Fire District 3

Please drive safely and be courteous to the public.

If you take pictures and are willing to share them with us, please text them to

We would love to share with the community how hard you are working.

If questions arise please direct them to



9. Prepared by (Name and Position)

Ryan Rodruck O-8.24

CHECK IN Form for South Columbia Basin or Upper Cemetery Rd Fire



Safety Message

Incident: Upper Cemetery/South Columbia Basin	Date: July 28, 2024	Time: Day Shift
---	-------------------------------	---------------------------

Major Hazard and Risk:

Wildland Urban Interface
Light Flashy Fuels
Active Rail Road Lines

Implement LCES prior to operational engagement.

Wildland Urban Interface (*Review IRPG Green pages 11-15*)

- Agricultural Area, Unknown Hazardous Materials throughout, use extra caution near burnt structures.
- **Do not overhaul burnt structures without appropriate structural PPE/Respiratory protection.**

Light Flashy Fuels: anticipate extreme fire behavior!

Active Rail Road Lines: The average freight train can take a mile or more to stop.

- It's closer and faster than you think. Stay well clear of the RR tracks!!!

Heavy Equipment: Use caution when heavy equipment is in use.

Air Operations: Stay alert, keep well clear of drop area.

Transportation: Drive defensively, headlights on, keep windshields clean, watch for local traffic always use backers.

Power lines throughout the area: Treat all lines as if they are live.

Fire Weakened Trees & Snags: Identify, Flag, Use only qualified fallers.

Elevated Public Interest: Due to proximity to Spokane.

Steep Terrain/Exposed Cliffs: Watch your footing, do not work above or below other or heavy equipment.

Transient Frequented Area: Be aware of biohazardous waste/needles/Haz-Mat/other?

STAY ALERT / STAY ALIVE!!!

1. Incident/Project Name		2. Operational Period					
Upper Cemetary/South Columbia Basin		7/28/24 Day Shift					
3. Ambulance Services							
Name	Complete Address	Phone & EMS Frequency	Advanced Life Support (ALS)				
AMR Ambulance	All over Spokane County	911	<input checked="" type="checkbox"/> Yes	<input type="checkbox"/> No			
			<input type="checkbox"/> Yes	<input type="checkbox"/> No			
			<input type="checkbox"/> Yes	<input type="checkbox"/> No			
			<input type="checkbox"/> Yes	<input type="checkbox"/> No			
4. Air Ambulance Services							
Name	Phone	Type of Aircraft & Capability					
Lifeflight Network, Spokane, WA	Call NEWICC or dial 911	Advanced Life Support					
Airlift Northwest, Davenport, WA	Call NEWICC or dial 800-232-0911	Advanced Life Support					
Spokane County Sheriff Helo	Call CCC/509-532-8900	Hoist ship, Advance Life Support					
5. Hospitals							
Name Complete Address	GPS Datum – WGS 84 Coordinate Standard Degrees Decimal Minutes DD° MM.MMM' N - Lat DD° MM.MMM' W - Long		Travel Time Air Gnd	Phone	Helipad		Level of Care Facility
	Lat:	Long:			VHF:	<input type="checkbox"/> Yes	
Providence Sacred Heart; 101 W 8th; Spokane, WA	N47 38.95	W117 24.78		509-474-3131	<input checked="" type="checkbox"/> Yes	<input type="checkbox"/> No	Level 2 Trama Center
Providence Holy Family; 5633 N. Lidgerwood, Spokane, WA	N47 42.57	W117 24.4		509-482-0111	<input checked="" type="checkbox"/> Yes	<input type="checkbox"/> No	Level 3 Trama Center
Deaconess Hospital; 800 W 5th Avenue, Spokane, WA	N47 39.1	W117 25.46		509-458-5800	<input checked="" type="checkbox"/> Yes	<input type="checkbox"/> No	Level 2 Trama Center
Harborview Medical Center; 325 9th Avenue, Seattle, WA	N47 36.1	W121 19.3		206-744-3000 Emergency # 206-744-4074	<input checked="" type="checkbox"/> Yes	<input type="checkbox"/> No	Level 1 Trama Center Burn Center
	Lat:				<input type="checkbox"/> Yes	<input type="checkbox"/> No	
	Long:						
	VHF:						
	Lat:				<input type="checkbox"/> Yes	<input type="checkbox"/> No	
	Long:						
	VHF:						

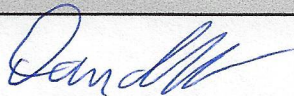
6. Division Branch		Area Location Capability		
<p>Identify crew EMTs on the line for each Division prior to engaging. In case of urgent situation, notify your supervisor and follow the MEDICAL INCIDENT REPORT "ICS 206" procedure on the back page of the IAP. Call 911 and notify Division of needs and location on command channel. Division will notify NEWICC and ICP.</p> <p>Minimize radio traffic and maintain situational awareness.</p>				
	EMS Responders &			
	Equipment Available on			
	Medical Emergency			
	ETA for Ambulance to			
	Air:			
	Ground:			
	Approved Helispot:			
	Lat:			
Long:				
	EMS Responders &			
	Equipment Available on			
	Medical Emergency			
	ETA for Ambulance to			
	Air:			
	Ground:			
	Approved Helispot:			
	Lat:			
Long:				
7. Name & Location		Remote Camp Location(s)		
	Point of Contact:			
	EMS Responders &			
	Equipment Available on			
	Medical Emergency Channel:			
	ETA for Ambulance to Scene:			
	Air:			
	Ground:			
	Approved Helispot:			
Lat:				
Long:				
	Point of Contact:			
	EMS Responders &			
	Equipment Available on			
	Medical Emergency Channel:			
	ETA for Ambulance to Scene:			
	Air:			
	Ground:			
	Approved Helispot:			
Lat:				
Long:				
8. Prepared By (Medical Unit Leader)		9. Date/Time	10. Reviewed By (Safety Officer)	11. Date/Time
Dan Garner SOFR		7/27/2024 14:30	Dan Garner SOFR 	7/27/2024 14:30
ICS 206 Medical Incident Report				

MEDICAL PLAN (ICS 206 WF)

Controlled Unclassified Information//Basic

Medical Incident Report

FOR A NON-EMERGENCY INCIDENT, WORK THROUGH CHAIN OF COMMAND TO REPORT AND TRANSPORT INJURED PERSONNEL AS NECESSARY.

FOR A MEDICAL EMERGENCY: IDENTIFY ON SCENE INCIDENT COMMANDER BY NAME AND POSITION AND ANNOUNCE "MEDICAL EMERGENCY" TO INITIATE RESPONSE FROM IMT COMMUNICATIONS/DISPATCH.

Use the following items to communicate situation to communications/dispatch.

1. CONTACT COMMUNICATIONS / DISPATCH (Verify correct frequency prior to starting report)
 Ex: "Communications, Div. Alpha. Stand-by for Emergency Traffic."

2. INCIDENT STATUS: Provide incident summary (including number of patients) and command structure.
 Ex: "Communications, I have a Red priority patient, unconscious, struck by a falling tree. Requesting air ambulance to Forest Road 1 at (Lat./Long.) This will be the Trout Meadow Medical, IC is TFLD Jones. EMT Smith is providing medical care."

Severity of Emergency / Transport Priority	<input type="checkbox"/> RED / PRIORITY 1 Life or limb threatening injury or illness. Evacuation need is IMMEDIATE Ex: Unconscious, difficulty breathing, bleeding severely, 2° - 3° burns more than 4 palm sizes, heat stroke, disoriented. <input type="checkbox"/> YELLOW / PRIORITY 2 Serious Injury or illness. Evacuation may be DELAYED if necessary. Ex: Significant trauma, unable to walk, 2° - 3° burns not more than 1-3 palm sizes. <input type="checkbox"/> GREEN / PRIORITY 3 Minor Injury or illness. Non-Emergency transport Ex: Sprains, strains, minor heat-related illness.	
Nature of Injury or Illness & Mechanism of Injury		Brief Summary of Injury or Illness (Ex: Unconscious, Struck by Falling Tree)
Transport Request		Air Ambulance / Short Haul/Hoist Ground Ambulance / Other
Patient Location		Descriptive Location & Lat. / Long. (WGS84)
Incident Name		Geographic Name + "Medical" (Ex: Trout Meadow Medical)
On-Scene Incident Commander		Name of on-scene IC of Incident within an Incident (Ex: TFLD Jones)
Patient Care		Name of Care Provider (Ex: EMT Smith)

3. INITIAL PATIENT ASSESSMENT: Complete this section for each patient as applicable (start with the most severe patient)

Patient Assessment: See IRPG page 106

Treatment:

4. TRANSPORT PLAN:

Evacuation Location (if different): (Descriptive Location (drop point, intersection, etc.) or Lat. / Long.) Patient's ETA to Evacuation Location:

Helispot / Extraction Site Size and Hazards:

5. ADDITIONAL RESOURCES / EQUIPMENT NEEDS:

Example: Paramedic/EMT, Crews, Immobilization Devices, AED, Oxygen, Trauma Bag, IV/Fluid(s), Splints, Rope rescue, Wheeled litter, HAZMAT, Extrication

6. COMMUNICATIONS: Identify State Air/Ground EMS Frequencies and Hospital Contacts as applicable

Function	Channel Name/Number	Receive (RX)	Tone/NAC *	Transmit (TX)	Tone/NAC *
COMMAND					
AIR-TO-GRND					
TACTICAL					

7. CONTINGENCY: Considerations: If primary options fail, what actions can be implemented in conjunction with primary evacuation method? Be thinking ahead.

8. ADDITIONAL INFORMATION: Updates/Changes, etc.

REMEMBER: Confirm ETA's of resources ordered. Act according to your level of training. Be Alert. Keep Calm. Think Clearly. Act Decisively.