

SPOKANE AREA FIRES

INCIDENT ACTION PLAN

SOUTH COLUMBIA
BASIN FIRE

WA-NES-001631
ADC-221

UPPER
CEMETERY FIRE

WA-NES-001634
ADD-221

MULLEN HILL
FIRE

WA-NES-001647
ADK-221

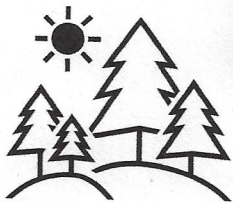

For maps, evaluations, and
IAPs Scan the QR Code!

Monday, July 29, 2024



0600-2000 Operational Period

Incident Objectives	1. Incident Name	2. Date Prepared	3. Time Prepared
	South Columbia Basin, Upper Cemetery, Mullen Hill	7/28/2024	1700
4. Operational Period (Date and Time)			
7/29/2024 0600-2000			
5. General Control Objectives for the Incident (include Alternatives)			
<ul style="list-style-type: none"> • Provide for firefighter and public safety at all times. This includes the application of the "10 and 18", LCES, and the Risk Management Process. • Ensure structures and infrastructure are properly identified and mopped up around. • Minimize acres burned. • Act professionally and in a manner that fosters good relationships with the public, private landowners, timber industry representatives, elected officials and other stakeholders. • Follow agency policies at all times and respect the policies of the host agency. • Maximize opportunities for cost savings without jeopardizing public or firefighter safety. • Provide timely communications and accurate information as it becomes available. 			
6. Weather Forecast for Operational Period			
See attached weather forecast			
7. General Safety Message			
<ul style="list-style-type: none"> • Provide for firefighter and public safety at all times. • Monitor compliance of 10 and 18 by all incident personnel. • Adhere to 2:1 work/rest ratio for all fire line personnel. • Aviation safety is high priority. Assess the risk against the benefit of the mission. • Ensure all assigned personnel understand emergency medical reporting & transport procedures including locations of nearest emergency responders & facilities. 			
8. Attachments (check if attached)			
ICS-202	9. Prepared by (PSC)	10. Approved by (IC)	
	Jessica Walston		

ORGANIZATION ASSIGNMENT LIST			
1. Incident Name		Spokane Area Fires	9. OPERATIONS SECTION
2. Date 7/28/2024		3. Time 1700	South Columbia Basin Fire
4. Operational Period	7/29/2024	0600-2000	Field Shawn Soliday O-8.2
5. INCIDENT COMMANDER & STAFF			a. Division A
Incident Commander	Andrew Stenbeck O-8.1	Division Sup	Daniel Stralser O-8.10
Safety Officer	Dan Garner O-8.21		
Safety (t)	Adam Micone O-8.22	b. Division Z	
Line Safety	Michael Johson O-9	Division Sup	Lee Venning
PIO	Ryan Rodruck O-8.24	c. Division Night	
	360-584-3916	Division Sup	Brunke
6. AGENCY REPRESENTATIVE			
Agency	Name	Upper Cemetery Fire	
DNR	Pat Ryan	Field	DJ Greene O-8.5
Spokane FD #3	Bill Dennstaedt	d. Division Day	
Spokane FD #10	Don Malone	Division Sup	
Spokane FD #8	Jay Wilkins		
			e. Division Night
7. PLANNING SECTION			Division Sup Randall
PSC	Jessica Walston O-8.23		
PSC (t)	Brian Hansen O-8.7	Mullen Hill Fire	
PSC	Paul Nelson (virtual) O-8.12	Field	Greg Anderson O-30
PSC (t)	Dusty Patrick O-29	f. Division Day	
GISS	Kat Russell O-8.13	Division Sup	Chad Godley O-8.8
ITSS	Kyle Wagner	TFLD (t)	Chris Wyrobick
INCM	John Nelson E-29.1	10. FINANCE SECTION	
COMT	Jeff Smetzler E-29.2	FSC	Tina Paccereilli O-8.17
RADO	Adam Gilliland E-29.3	FSC(t)	Emily Stewart (virtual)
RADO	Aaron Porter E-29.4	PTRC	Elizabeth Byrd-Rand
RADO	Duane Hughes O-27	PTRC	Laurie Babbitt O-8.20
8. LOGISTICS SECTION			
Chief	Jackie Smolden O-8.14	11. CONTACTS / OTHER INFORMATION	
Chief (t)	Jennifer Thompson O-8.15	NEWICC (509) 685-6900	
		Expanded (509) 415-3328	
Prepared by (Resource Unit Leader)			Comms Trailer (509) 389-2002
Jessica Walston			

DIVISION ASSIGNMENT LIST			1. Branch South Columbia Basin		2. Division / Group A			
3. Incident Name South Columbia Basin			4. Operational Period Date: 7/29/2024 Time: 0600-2000					
5. Operations Personnel								
Operations Chief		<i>Shawn Soliday O-8.2</i>			509-675-2586			
Safety Officer		<i>Dan Garner O-8.21</i>		Division/Group Supervisor		<i>Daniel Stralser O-8.10</i>		
6. Resources Assigned this Period								
RO #	Strike Team/Task Force/Resource	Leader	# People	Contact (phone, radio freq, etc.)	EMT	LWD	Remarks	
C-1	CRW2 - 93-105396 - NF REFORESTER	CISNEROS	20	509-989-7240				
LOL	HEIGHTS		11					
LOL	HEIGHTS		11					
O-19	STEN	MARTIN	1					
O-20	STEN	BAJRAMOVIC	1					
E-20	ENG4 - PEND OREILLE COUNTY FIRE DISTRICT #2 PECN2-E24		1					
E-21	ENG6 - STCN 5 - B54		4					
LOL	ATTACK 32		2					
LOL	SCFD #3 BRUSH		3					
LOL	SCFD #3 BRUSH		3					
LOL	SCFD #3 WST 37		1					
E-1	DZR4 - DIRT WORKS	ALERIA	1	509-559-2450				
			59					
7. Work Assignments								
Finish Control Lines - Secure Control Lines - Mop Up Control Lines								
8. Special Instructions								
Structures Protection								
9. Communication Summary								
Function	Name	Mode	RX FREQ	N/W	RX TONE/NAC	TX FREQ	N/W	TX TONE/NAC
COMMAND	CHENEY	A	159.3675	N	156.7	151.4675	N	156.7
TAC	TAC 5	A	151.76	N	186.2	151.76	N	186.2
TAC	DIV A	A	151.76	N	186.2	151.76	N	186.2
TAC	DIV Z	A	151.7	N	186.2	151.7	N	186.2
TAC	CEMETERY	A	151.505	N	186.2	151.505	N	186.2
TAC	STRUCTURE	A	151.625	N	186.2	151.625	N	186.2
A/G PRIMARY	A/G PRI	A	172.725	N		172.725	N	
A/G SECONDARY	A/G SEC	A	167.075	N		167.075	N	
MEDIVAC A/G	MEDEVAC	A	155.3475	N	156.7	155.3475	N	156.7
Prepared by (RESL)		Approved by (PSC) Jessica Walston			Date: 7/28/2024		Time: 1700	

DIVISION ASSIGNMENT LIST			1. Branch South Columbia Basin		2. Division / Group Z			
3. Incident Name South Columbia Basin			4. Operational Period Date: 7/28/2024 Time: 0600-2000					
5. Operations Personnel								
Operations Chief		<i>Shawn Soliday O-8.2</i>						
Safety Officer		<i>Dan Garner O-8.21</i>		Division/Group Supervisor		<i>Lee Venning</i>		
6. Resources Assigned this Period								
RO #	Strike Team/Task Force/Resource	Leader	# People	Contact (phone, radio freq, etc.)	EMT	LWD	Remarks	
LOL	TURNBULL ENG 562	BUETTNER	5	509-728-6741				
LOL	BRUSH 30 ENG		3					
LOL	HEIGHTS		11					
LOL	HEIGHTS		11					
E-6	DZR4 - NEWMAN BEN A - 816900	VINCENT	1	509-675-5324				
E-2	WTS2 - T2 - SPFN 3 - PT312	WATKINS	1	425-238-7555				
E-41	WTS2-PEND OREILLE T43	PENIX	2	509-315-7956				
			34					
7. Work Assignments								
8. Special Instructions								
9. Communication Summary								
Function	Name	Mode	RX FREQ	N/W	RX TONE/NAC	TX FREQ	N/W	TX TONE/NAC
COMMAND	CMD 2	A	154.5275	N	186.2	158.4	N	186.2
COMMAND	MT SPOKANE	A	169.8	N	100	164.725	N	110.9
TAC	DIV A	A	151.76	N	186.2	151.76	N	186.2
TAC	DIV Z	A	151.7	N	186.2	151.7	N	186.2
TAC	CEMETERY	A	151.505	N	186.2	151.505	N	186.2
TAC	STRUCTURE	A	151.625	N	186.2	151.625	N	186.2
A/G PRIMARY	A/G PRI	A	172.725	N		172.725	N	
A/G SECONDARY	A/G SEC	A	167.075	N		167.075	N	
MEDIVAC A/G	MEDEVAC	A	155.3475	N	156.7	155.3475	N	156.7
Prepared by (RESL)		Approved by (PSC) Jessica Walston			Date: 7/28/2024		Time: 1700	

117°48.5'W

117°48'W

117°47.5'W

IAP

South Columbia
Basin Fire
WANES001631
07/29/2024 Day

252 acres at 07/28/2024 1300



0 0.05 0.1
Miles



1:10,000 | K. Russell | 7/28/2024
Acres from IR and GPS
North American 1983 Datum, Lat/Long Grid

47°25.5'N

47°25.5'N

47°25'N

47°25'N

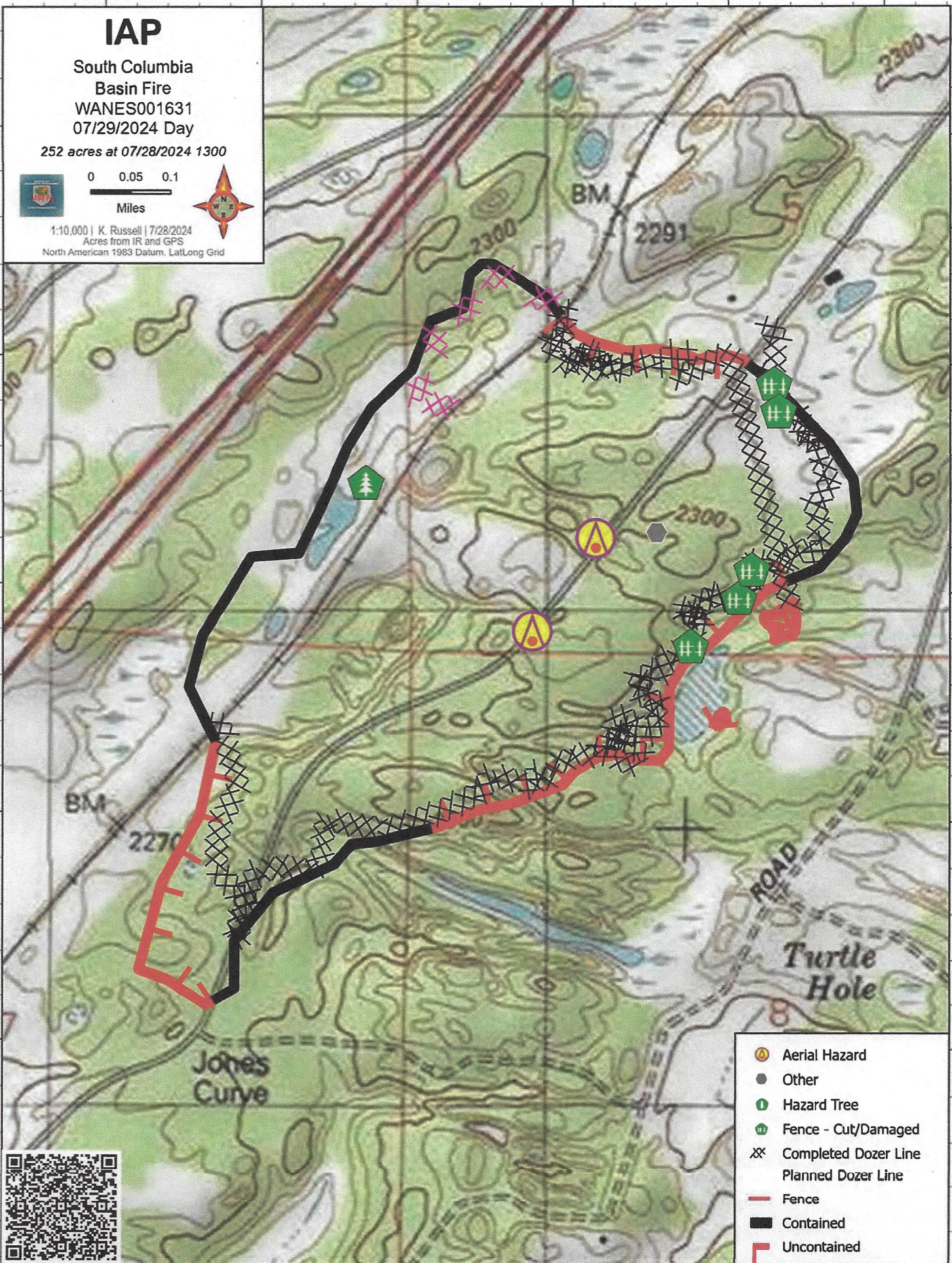

- Aerial Hazard
- Other
- Hazard Tree
- Fence - Cut/Damaged
- Completed Dozer Line
- Planned Dozer Line
- Fence
- Contained
- Uncontained



117°48.5'W

117°48'W

117°47.5'W

DIVISION ASSIGNMENT LIST			1. Branch Upper Cemetery		2. Division / Group Cemetery			
3. Incident Name Upper Cemetery			4. Operational Period Date: 7/29/2024 Time: 0600-2000					
5. Operations Personnel								
Operations Chief		<i>DJ Greene O-8.5</i>			<i>509-890-8120</i>			
Safety Officer		<i>Dan Garner O-8.21</i>			Division/Group Supervisor			
6. Resources Assigned this Period								
RO #	Strike Team/Task Force/Resource	Leader	# People	Contact (phone, radio freq, etc.)	EMT	LWD	Remarks	
LOL	HEQB (t)	TRENTON BARIBAULT	1					
LOL	ENG 561- LPO	BOGGS	5	509-359-5954				
LOL	OKLAHOMA ENG E-1	CLARK	3	981-770-5029				
LOL	GEORGIA ENG E-3	BROGDON	2	706-566-7989				
LOL	ARCADIA ENG	7405	3					
LOL	NC 7306 ENG	VAN TULDER	4					
E-3	SOUTH PO County - WST33	BRAD	1	509-671-3585				
E-5	WTS2 - FOX CREEK ENTERPRISES, LLC - 734857		1					
O-21	SMOD - SPD SPOKANE C6201 BLM	RAMBO	7					
LOL	ARCADIA 20 PERSON	HOOD	16	509-563-9137				
E-33	DZR4	BLUE LINE	2	509-280-8270				
O-9	SOFR	JOHNSON	1	541-786-2504				
			45					
7. Work Assignments								
Finish Control Lines - Secure Control Lines - Mop Up Control Lines								
8. Special Instructions								
Debris Piles - Structures								
9. Communication Summary								
Function	Name	Mode	Frequency					
CEMETERY CMD	CMD 2	A	154.5275	N	186.2	158.4	N	186.2
COMMAND	MT SPOKANE	A	169.8	N	100	164.725	N	110.9
CEMETERY TAC	CEMETERY	A	151.505	N	186.2	151.505	N	186.2
A/G PRIMARY	A/G PRI	A	172.725	N		172.725	N	
A/G SECONDARY	A/G SEC	A	167.075	N		167.075	N	
MEDIVAC A/G	MEDEVAC	A	155.3475	N	156.7	155.3475	N	156.7
Prepared by (RESL)		Approved by (PSC)			Date:		Time:	
		Jessica Walston			7/28/2024		1700	

117°28.5'W

IAP

Upper Cemetery
WANES001634
07/29/2024 Day

44 acres at 07/28/2024 1300

0 0.05 0.1

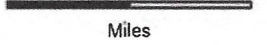

Miles



15,000 | K. Russell | 7/28/2024 |
Acres from IR and GPS
North American 1983 Datum, Lat/Long Grid

47°40'N

47°40'N

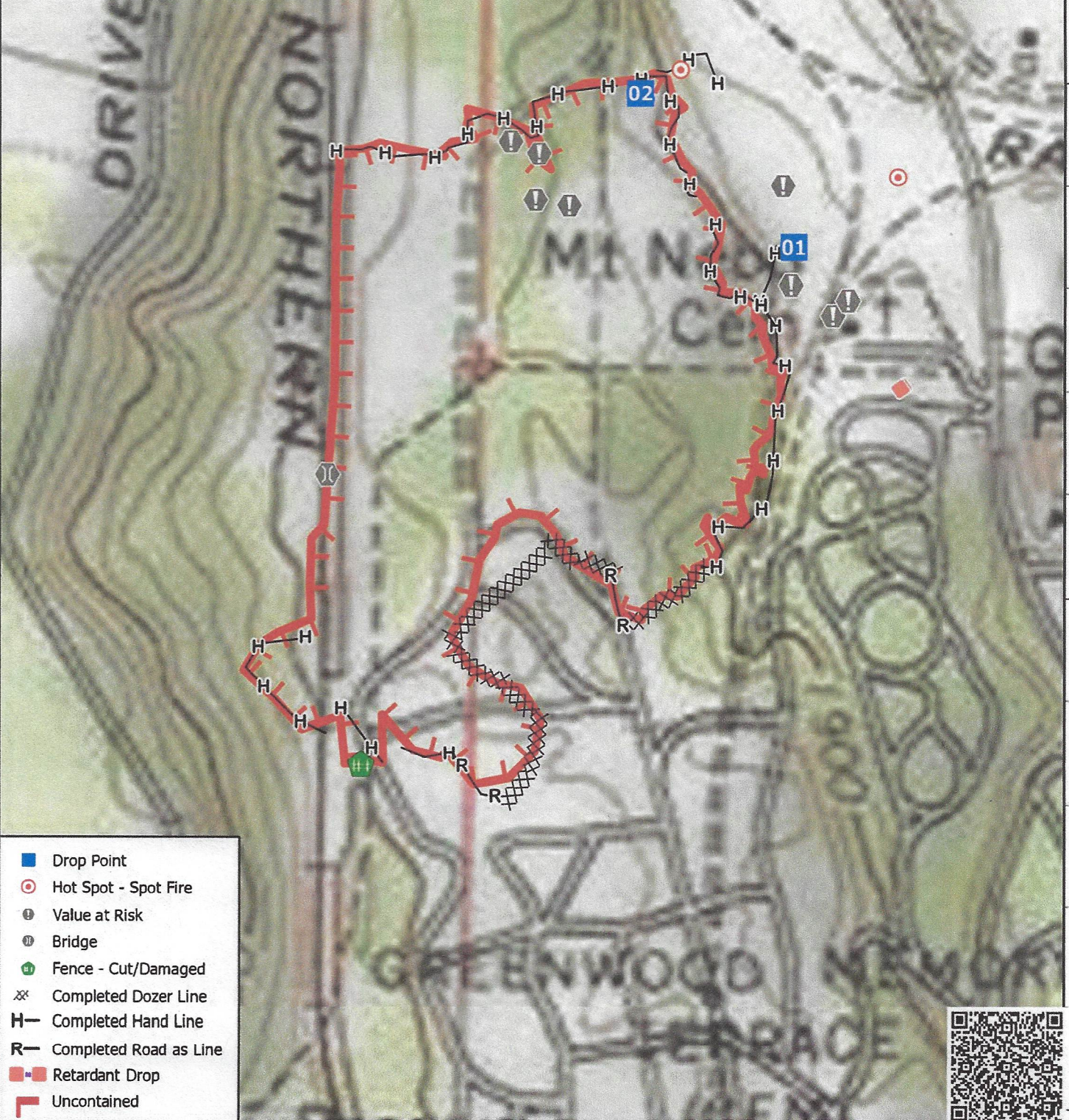

47°39.5'N

47°39.5'N

117°28.5'W

- Drop Point
- ⊙ Hot Spot - Spot Fire
- ⊙ Value at Risk
- ⊙ Bridge
- ⊙ Fence - Cut/Damaged
- ⊗ Completed Dozer Line
- H Completed Hand Line
- R Completed Road as Line
- Retardant Drop
- ▬ Uncontained



DIVISION ASSIGNMENT LIST			1. Branch Mullen Hill		2. Division / Group Mullen			
3. Incident Name Mullen Hill			4. Operational Period Date: 7/29/2024 Time: 0600-2000					
5. Operations Personnel								
Operations Chief		<i>Greg Anderson O-30</i>			<i>509-890-8120</i>			
Safety Officer		<i>Dan Garner O-8.21</i>		Division/Group Supervisor		<i>Chad Godley O-8.8</i>		
6. Resources Assigned this Period								
RO #	Strike Team/Task Force/Resource	Leader	# People	Contact (phone, radio freq, etc.)	EMT	LWD	Remarks	
TFLD (t)	CHRIS WYROBEK		1					
LOL	HIGHLANDS 20 PERSON	SCHERTENLEIB	21	509-675-6452				
LOL	HEIGHTS 46		11					
O-5	FMOD NEWMAN							
E-	ENG6 7201	AUSTIN VARGAS	4					
E-	ENG6 7108	ANTONIO MENCHACA	4					
	WST SCFD8		1					
LOL	HEQB - HEIGHTS 10	ADAMS	1					
E-6	DZR4 NEWMAN		1					
O-2102	STEN	MARK KNOKEY	1					
			45					
7. Work Assignments								
8. Special Instructions								
9. Communication Summary								
Function	Name	Mode	Frequency					
CEMETERY CMD	CMD 2	A	154.5275	N	186.2	158.4	N	186.2
COMMAND	MT SPOKANE	A	169.8	N	100	164.725	N	110.9
CEMETERY TAC	CEMETERY	A	151.505	N	186.2	151.505	N	186.2
A/G PRIMARY	A/G PRI	A	172.725	N		172.725	N	
A/G SECONDARY	A/G SEC	A	167.075	N		167.075	N	
MEDIVAC A/G	MEDEVAC	A	155.3475	N	156.7	155.3475	N	156.7
Prepared by (RESL)		Approved by (PSC) Jessica Walston			Date: 7/28/2024		Time: 1700	

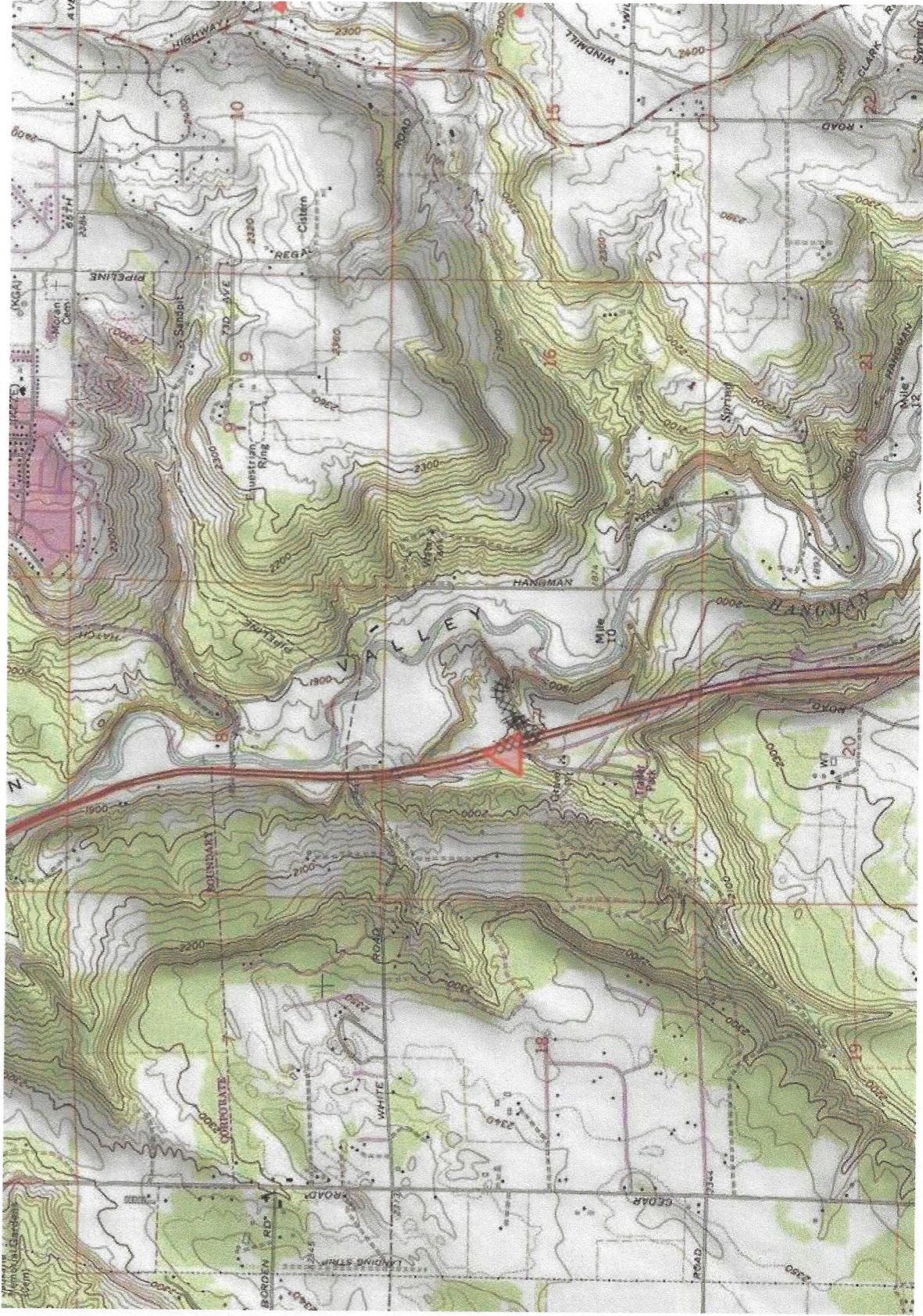

INCIDENT RADIO COMMUNICATIONS PLAN I-205				1. INCIDENT NAME		2. DATE/TIME PREPARED		3. OPERATIONAL PERIOD DATE/TIME			
				Spokane SW Fires		7/28/2024		7/29/24 06:00 - 19:00			
4. BASIC RADIO CHANNEL UTILIZATION											
Ch #	Function	Channel Name	Assignment	RX Freq	NW	RX Tone/NAC	TX Freq	NW	TX Tone/NAC	Mode Analog (A) Digital (D) Mixed (M)	Remarks
1	COMMAND	CMD 1	CMD 1	154.5275	N	186.2	158.4000	N	186.2	A	SO COLUMBIA BASIN CMD
2	COMMAND	CMD 2	CMD 2	151.5125	N	186.2	158.4075	N	186.2	A	CEMETERY & MULLEN CMD
3	COMMAND	CHENEY		159.3675	N	156.7	151.4675	N	156.7	A	
4	COMMAND	MT SPOKANE		169.8000	N	100.0	164.7250	N	110.9	A	
5	TAC	TAC 5	DIV A	151.7600	N	186.2	151.7600	N	186.2	A	DIVISION A
6	TAC	TAC 6	DIV Z	151.7000	N	186.2	151.7000	N	186.2	A	DIVISION Z
7	TAC	TAC 7	CEMETERY	151.5050	N	186.2	151.5050	N	186.2	A	CEMETERY FIRE TAC
8	TAC	TAC 8	MULLEN	151.6250	N	186.2	151.6250	N	186.2	A	MULLEN FIRE TAC
9	TAC	TAC 9		151.7600	N	107.2	151.7600	N	107.2	A	OPEN FOR CREW CHANNEL
10	TAC	VTAC 11		151.1375	N	156.7	151.1375	N	156.7	A	
11	TAC	VTAC 12		154.4525	N	156.7	154.4525	N	156.7	A	
12	TAC	VTAC 13		158.7375	N	156.7	158.7375	N	156.7	A	
13	A/G	A/G PRIMARY	A/G PRI	172.7250	N		172.7250	N		A	A/G FIXED WING
14	A/G	A/G SECONDARY	A/G SEC	167.0750	N		167.0750	N		A	A/G ROTOR
15	MEDEVAC A/G	VMED 29	MEDEVAC	155.3475	N	156.7	155.3475	N	156.7	A	VMED 29 MEDEVAC
16	AIRGUARD	AIRGUARD	EMERGENCY	168.6250	N	0.0	168.6250	N	110.9	A	EMERGENCY USE
5. Special Instructions: Radio Call Signs: Columbia Communications for South Columbia Basin Fire Cemetery Communications for Upper Cemetery Fire Mullen Communications for the Mullan Fire. If you need to reach the communications unit by phone call 509-389-2002 or John Nelson @ 509-998-1987											
6. I-205 Prepared By: Communications Unit Leader							Name: JOHN NELSON, INCM		Signature: 		



Fuels and Fire Behavior Advisory

Eastern Oregon & Washington below 7,000'

July 24, 2024

Subject: The recent high pressure over the Pacific Northwest has rapidly dried both live and dead fuels across the Geographic Area. Fuels in eastern Oregon have above average fine fuel loading with excellent fuel continuity. **The very dry fuels coupled with the abundant fuel loading has supported rapid fire growth and aggressive fire behavior especially when aligned with wind and slope.**

Discussion: Local observations include:

- **ERCs for most areas east of the Cascades continue to be above the 97th percentile and in many cases near maximum values.**
- All fuels are available below 7000' except far northeast Washington.
- Lightning efficiency has been very high during recent lightning events.

Difference from normal conditions: Multiple years of above average grass production in rangelands has resulted in above normal fuel loading and continuity. Seasonal drying of fuels is ahead of schedule and reaching record values for the time of year. **Recent fire behavior has been greater than anticipated.** Fires have exhibited extreme resistance to control. Large fire growth has occurred with minimal alignment with slope and wind, and across all fuel types.

Concerns to Firefighters and the Public:

- **Unstable conditions with winds over 10 mph have resulted in extreme fire behavior.**
- Sagebrush fires will exhibit extreme rates of spread and moderate to long range spotting.
- Direct attack has been unsuccessful in the middle of the burn period. Night operations have been very successful.
- Do not expect retardant to be effective without immediate backup from ground personnel. The above average grass crop is reducing retardant effectiveness.
- Outflow gusts from thunderstorms has drastically increased rates of spread and changes in direction.
- **Do not underestimate fire spread potential, even in the absence of alignment with wind or slope.**

Mitigation Measures:

- **Validate safety zones and escape routes frequently.**
- Obtain a new spot weather forecast when conditions become unrepresentative.
- Burning Index is an excellent predictor of daily fluctuations influencing fire danger and growth potential.

Area of Concern: Eastern Oregon and Washington, except for far northeast below 7,000'.

Issued By: Northwest Coordination Center Predictive Services

Fuels and Fire Behavior Advisory

Eastern Oregon & Washington below 7,000'

July 24, 2024

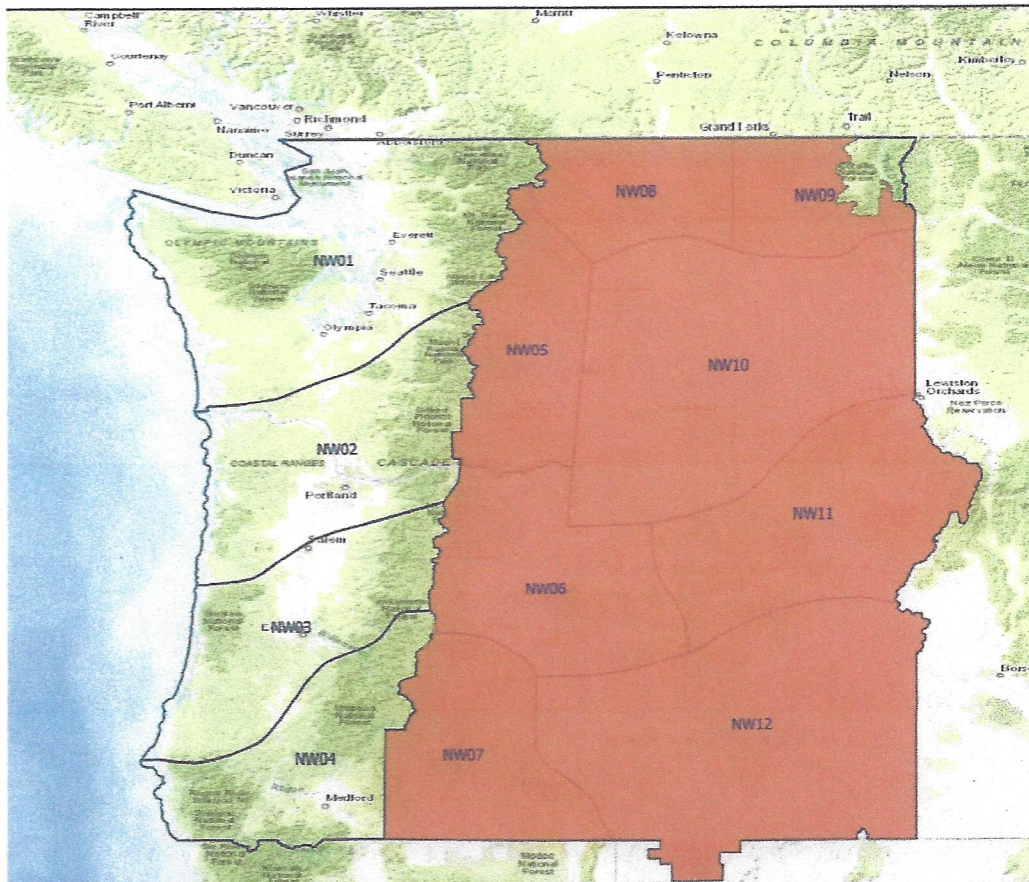

ERC-Y for PSA NW06 - NFDRSv4
Last Observation: 10 July 2024
Climatology Data from 2005-2023

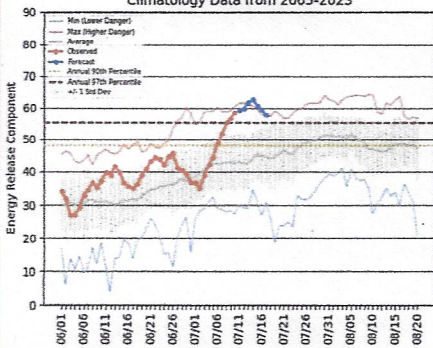

100-hr Fuel Moisture for PSA NW06 - NFDRSv4
Last Observation: 10 July 2024
Climatology Data from 2005-2023

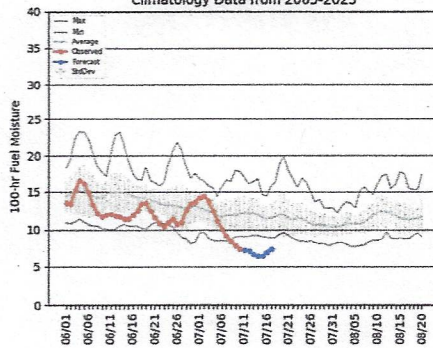

1000-hr Fuel Moisture for PSA NW06 - NFDRSv4
Last Observation: 10 July 2024
Climatology Data from 2005-2023

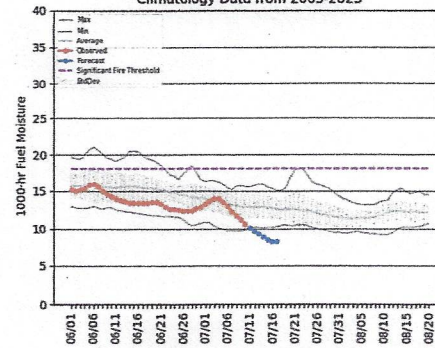

ERC-Y for PSA NW12 - NFDRSv4
Last Observation: 10 July 2024
Climatology Data from 2005-2023

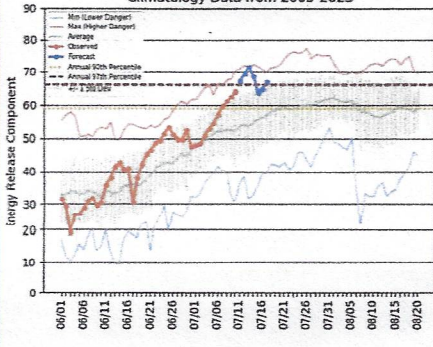

100-hr Fuel Moisture for PSA NW12 - NFDRSv4
Last Observation: 10 July 2024
Climatology Data from 2005-2023

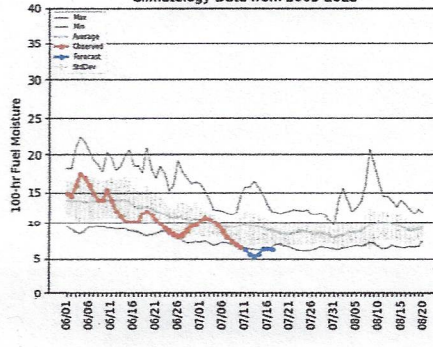

1000-hr Fuel Moisture for PSA NW12 - NFDRSv4
Last Observation: 10 July 2024
Climatology Data from 2005-2023

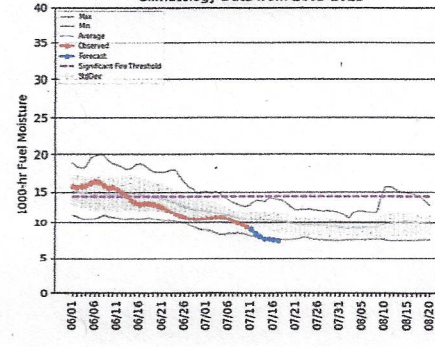

Did you notice a fuels treatment???

Deploy the Wildfire Interaction with Treatments and Suppression (WITS) Survey

- 1- Download the Survey123 App onto your mobile device
- 2 – Login with your AGOL account (does not have to be NIFC) – you do not need to login
- 3- Use the QR code to download the WITs Survey
- 4- Allow Survey123 to send notifications, your locations, photos, and videos if necessary
- 5- Answer all the questions in the survey. This should take less than 15 mins.
- 6- Please upload pictures if you have them or can take them.
- 7- Submit the survey.



When to Deploy?

Any time a fire interacts with a treatment.

Deploy again if the fire interacts with the treatment at multiple locations,

Multiple submissions for the same interaction is great! We want everyone's perspective.

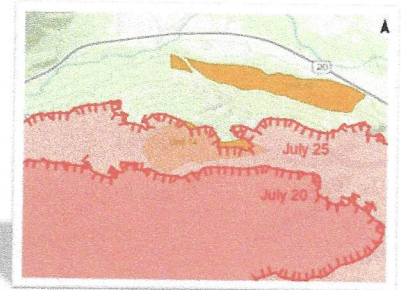

Important Notes:

- You **do not** need service to complete the survey, but you **do** need service to download the survey for the **first time**.
- If a survey is filled out when you are out of service, you may need to save the survey in your outbox and send it once you are back in service.
- Once a survey has been sent, you can access it on your device and edit and resend the survey or delete it.
- All questions with the red asterisk (*) are required to answer before you can advance to the next page or submit the survey.

Any Issues, questions, or if you need help trouble shooting?

Jessica Walston – jessica.walston@dnr.wa.gov or 509-690-0114

WA DNR Mop-Up / Suppression Repair Expectations

South Columbia Basin & Upper Cemetery Fires

These standards may be adjusted and modified as the incident progresses but are intended to give the IMT direction for planning. A map and associated shape files will be produced prior to any transfer of command. This will detail all work completed and future work needed to meet objectives.

Mop-Up Specifications

Always consider over-head hazards prior to putting fire fighters in harm's way for mop up.

Mitigate hazards and exposure as needed.

Achieve 100% mop-up along and inside the fire perimeter to a distance that is adequate to ensure the perimeter is secure to prevent the fire from escaping across existing containment lines.

To reduce hazards to firefighters during final mop-up, fall snags that pose "imminent" danger along all open roads within the fire perimeter.

Known spot fires outside the control lines will be 100% mopped up where appropriate to do so, a route to them will be flagged, and the perimeter of spots mapped in GIS.

Mop-up of partially burned areas further inside the lines will be determined on a case-by-case basis.

For structures and sensitive resources within the interior of the fire line, mop-up to a level to ensure that there will be no further effects from the **fire**.

As mop-up specifications are met on a Division, Operations will develop a plan for the resources and equipment to be left in place that may be required for future contingency actions.

Mop-up will be verified by infrared equipment and/or gridded.

Notify Agency Representative if a cultural site is found during mop-up.

Suppression Repair Specifications

All Tractor and Hand Lines

- Place water bars on tractor and hand lines with the following spacing guidelines:
 - 6-9% slope-maximum 300' apart
 - 10-15% slope-maximum 200' apart
 - 15-25% slope-maximum 100' apart
 - 25% to 45% slope-maximum 50' apart
 - Greater than 45% slope-every 25-50'

**Spacing distances above should only be used as a guide. Use judgement in locating water bars to minimize soil erosion potential.

- Pull soil, litter, duff and debris removed from the fire line back onto the line to cover non fire perimeter hand lines.
- Flatten large berms on all fire lines.
- Leave all freshly fallen trees as they lay. Do not limb or buck.
- Fire lines through damp or wet areas/riparian zones need to be rehabbed by hand if possible, or by the lightest equipment possible, with the least number of stream crossings. If damage is minimal, consider the possibility of not doing additional work.
- Block road access to hand and dozer lines to discourage recreational use. Attempt to visually obscure junction of line and road and make travel on first section very inconvenient (i.e. it will be too much trouble to access the line to be worth it, especially for motorcycles).
- Disperse large concentrations of unburned fuels created during suppression efforts.

General Rehabilitation Concerns

- Identify and inventory fences, signs, and other improvements damaged by the incident.
- Repair road damage incurred during incident suppression.
- Remove garbage, litter, etc, from control lines, roads, drop points, and staging areas and dispose of off-site.
- Signs/flagging removal: all signs and flagging will be removed from the fire lines, roads, drop points, staging areas, camps, and water chances.

Betz

Betz Rd

Parkway

Cheney Public Schools PrintShop

CAMPING AREA

Heavy Equipment Parking

GENERAL PARKING - DO NOT PARK ON GRASS

EXIT TO 6TH STREET

DO NOT Camp on TENNIS COURTS

HEAVY EQUIPMENT ENTRANCE

Cheney Middle School

DAY SLEEPING

SHOWERS
HANDWASH STATION
REEFER

BRIEFING AREA

MEALS

ICP

CAMPING AREA

*DO NOT Camp on Football Field *

DO NOT Camp on Baseball Fields - HERBICIDES

LOGISTICS MESSAGE

1. Incident Name
South Columbia Basin

2. Date Prepared
7/28/2024

3. Time Prepared
17:18

Kitchen Hours: Breakfast 0600
 Dinner 1830

Lunch & Ice: Near camp entrance

Please wash up before meals

Please throw garbage from your vehicles into the school dumpsters.

Blue = Recycling only
Green = Garbage

9. Prepared by (Name and Position)

Jackie Smolden O-8.14

CHECK IN Form for South Columbia Basin or Upper Cemetery Rd Fire



Safety Message

Incident: Upper Cemetery/South Columbia Basin	Date: July 29, 2024	Time: Day Shift
---------------------------------------------------------	-------------------------------	---------------------------

Major Hazard and Risk:	Wildland Urban Interface Light Flashy Fuels Active Rail Road Lines
-------------------------------	--------------------------------------------------------------------------

Implement LCES prior to operational engagement.

Wildland Urban Interface (*Review IRPG Green pages 11-15*)

- Unknown Hazardous Materials throughout, use extra caution near burnt structures.
- **Do not overhaul burnt structures without appropriate *structural PPE/Respiratory protection*.**

Light Flashy Fuels: anticipate extreme fire behavior!

Active Rail Road Lines: In 2023 US had 995 rail fatalities and 6,700 non-fatal injuries.

- It's closer and faster than you think. Stay well clear of the RR tracks!!!

Heavy Equipment: Use caution when heavy equipment is in use.

Air Operations: Stay alert, keep well clear of drop area.

Transportation: Drive defensively, headlights on, keep windshields clean, watch for local traffic always use backbrakes.

Power lines throughout the area: Treat all lines as if they are live.

Fire Weakened Trees & Snags: Identify, Flag, Use only qualified fallers.

Mop Up: Watch for stump holes, wear eye protection, consider respiratory protection if kicking up dust, don't get complacent.

Steep Terrain/Exposed Cliffs: Watch your footing, do not work above or below others or heavy equipment.

Transient Frequented Area: Be aware of biohazardous waste/needles/Haz-Mat/other?

Medical: Review the medical plan before you need it, ID EMT's withing your Division.

BE NICE, WORK HARD, HAVE FUN AND LIFT EACHOTHER UP!

Dan Garner SOFR



1. Incident/Project Name	2. Operational Period
Upper Cemetery/South Columbia Basin	7/29/24 Day Shift

3. Ambulance Services				
Name	Complete Address	Phone & EMS Frequency	Advanced Life Support (ALS)	
AMR Ambulance	All over Spokane County	911	<input checked="" type="checkbox"/> Yes	<input type="checkbox"/> No
			<input type="checkbox"/> Yes	<input type="checkbox"/> No
			<input type="checkbox"/> Yes	<input type="checkbox"/> No
			<input type="checkbox"/> Yes	<input type="checkbox"/> No

4. Air Ambulance Services		
Name	Phone	Type of Aircraft & Capability
Lifeflight Network, Spokane, WA	Call NEWICC or dial 911	Advanced Life Support
Airlift Northwest, Davenport, WA	Call NEWICC or dial 800-232-0911	Advanced Life Support
Spokane County Sheriff Helo	Call CCC/509-532-8900	Hoist ship, Advance Life Support

5. Hospitals							
Name Complete Address	GPS Datum – WGS 84 Coordinate Standard Degrees Decimal Minutes DD° MM.MMM' N - Lat DD° MM.MMM' W - Long		Travel Time Air Gnd	Phone	Helipad		Level of Care Facility
	Lat:	Long:			VHF:	<input type="checkbox"/> Yes	
Providence Sacred Heart; 101 W 8th; Spokane, WA	Lat: N47 38.95	Long: W117 24.78		509-474-3131	<input checked="" type="checkbox"/> Yes	<input type="checkbox"/> No	Level 2 Trama Center
Providence Holy Family; 5633 N. Lidgerwood, Spokane, WA	Lat: N47 42.57	Long: W117 24.4		509-482-0111	<input checked="" type="checkbox"/> Yes	<input type="checkbox"/> No	Level 3 Trama Center
Deaconess Hospital; 800 W 5th Avenue, Spokane, WA	Lat: N47 39.1	Long: W117 25.46		509-458-5800	<input checked="" type="checkbox"/> Yes	<input type="checkbox"/> No	Level 2 Trama Center
Harborview Medical Center; 325 9th Avenue, Seattle, WA	Lat: N47 36.1	Long: W121 19.3		206-744-3000 Emergency # 206-744-4074	<input checked="" type="checkbox"/> Yes	<input type="checkbox"/> No	Level 1 Trama Center Burn Center
	Lat:				<input type="checkbox"/> Yes	<input type="checkbox"/> No	
	Long:				<input type="checkbox"/> Yes	<input type="checkbox"/> No	
	VHF:				<input type="checkbox"/> Yes	<input type="checkbox"/> No	

6. Division Branch 	Area Location Capability
-------------------------------	---------------------------------

Identify crew EMTs on the line for each Division prior to engaging. In case of urgent situation, notify your supervisor and follow the MEDICAL INCIDENT REPORT "ICS 206" procedure on the back page of the IAP. **Call 911 and notify Division of needs and location on command channel. Division will notify NEWICC and ICP.**
 Minimize radio traffic and maintain situational awareness.

	EMS Responders & Equipment Available on	
	Medical Emergency	
	ETA for Ambulance to	
	Air:	
	Ground:	
	Approved Helispot:	
	Lat:	
	Long:	
	EMS Responders & Equipment Available on	
	Medical Emergency	
	ETA for Ambulance to	
	Air:	
	Ground:	
	Approved Helispot:	
	Lat:	
	Long:	

7. Name & Location	Remote Camp Location(s)
-------------------------------	--------------------------------

	Point of Contact:	
	EMS Responders & Equipment Available on	
	Medical Emergency Channel:	
	ETA for Ambulance to Scene:	
	Air:	
	Ground:	
	Approved Helispot:	
	Lat:	
	Point of Contact:	
	EMS Responders & Equipment Available on	
	Medical Emergency Channel:	
	ETA for Ambulance to Scene:	
	Air:	
	Ground:	
	Approved Helispot:	
	Lat:	
Long:		

8. Prepared By (Medical Unit Leader)	9. Date/Time	10. Reviewed By (Safety Officer)	11. Date/Time
Dan Garner SOFR	7/27/2024 14:30	Dan Garner SOFR 	7/27/2024 14:30

MEDICAL PLAN (ICS 206 WF)

Controlled Unclassified Information//Basic

Medical Incident Report

FOR A NON-EMERGENCY INCIDENT, WORK THROUGH CHAIN OF COMMAND TO REPORT AND TRANSPORT INJURED PERSONNEL AS NECESSARY.

FOR A MEDICAL EMERGENCY: IDENTIFY ON SCENE INCIDENT COMMANDER BY NAME AND POSITION AND ANNOUNCE "MEDICAL EMERGENCY" TO INITIATE RESPONSE FROM IMT COMMUNICATIONS/DISPATCH.

Use the following items to communicate situation to communications/dispatch.

1. CONTACT COMMUNICATIONS / DISPATCH (Verify correct frequency prior to starting report)

Ex: "Communications, Div. Alpha. Stand-by for Emergency Traffic."

2. INCIDENT STATUS: Provide incident summary (including number of patients) and command structure.

Ex: "Communications, I have a Red priority patient, unconscious, struck by a falling tree. Requesting air ambulance to Forest Road 1 at (Lat./Long.) This will be the Trout Meadow Medical, IC is TFLD Jones. EMT Smith is providing medical care."

Severity of Emergency / Transport Priority	<input type="checkbox"/> RED / PRIORITY 1 Life or limb threatening injury or illness. Evacuation need is IMMEDIATE Ex: Unconscious, difficulty breathing, bleeding severely, 2° - 3° burns more than 4 palm sizes, heat stroke, disoriented. <input type="checkbox"/> YELLOW / PRIORITY 2 Serious Injury or illness. Evacuation may be DELAYED if necessary. Ex: Significant trauma, unable to walk, 2° - 3° burns not more than 1-3 palm sizes. <input type="checkbox"/> GREEN / PRIORITY 3 Minor Injury or illness. Non-Emergency transport Ex: Sprains, strains, minor heat-related illness.	
Nature of Injury or Illness & Mechanism of Injury		Brief Summary of Injury or Illness (Ex: Unconscious, Struck by Falling Tree)
Transport Request		Air Ambulance / Short Haul/Hoist Ground Ambulance / Other
Patient Location		Descriptive Location & Lat. / Long. (WGS84)
Incident Name		Geographic Name + "Medical" (Ex: Trout Meadow Medical)
On-Scene Incident Commander		Name of on-scene IC of Incident within an Incident (Ex: TFLD Jones)
Patient Care		Name of Care Provider (Ex: EMT Smith)

3. INITIAL PATIENT ASSESSMENT: Complete this section for each patient as applicable (start with the most severe patient)

Patient Assessment: See IRPG page 106

Treatment:

4. TRANSPORT PLAN:

Evacuation Location (if different): (Descriptive Location (drop point, intersection, etc.) or Lat. / Long.) Patient's ETA to Evacuation Location:

Helispot / Extraction Site Size and Hazards:

5. ADDITIONAL RESOURCES / EQUIPMENT NEEDS:

Example: Paramedic/EMT, Crews, Immobilization Devices, AED, Oxygen, Trauma Bag, IV/Fluid(s), Splints, Rope rescue, Wheeled litter, HAZMAT, Extrinsic

6. COMMUNICATIONS: Identify State Air/Ground EMS Frequencies and Hospital Contacts as applicable

Function	Channel Name/Number	Receive (RX)	Tone/NAC *	Transmit (TX)	Tone/NAC *
COMMAND					
AIR-TO-GRND					
TACTICAL					

7. CONTINGENCY: Considerations: If primary options fail, what actions can be implemented in conjunction with primary evacuation method? Be thinking ahead.

8. ADDITIONAL INFORMATION: Updates/Changes, etc.

REMEMBER: Confirm ETA's of resources ordered. Act according to your level of training. Be Alert. Keep Calm. Think Clearly. Act Decisively.