

INCIDENT ACTION PLAN

UPPER RUBY FIRE

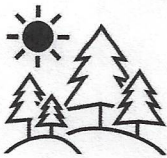

For maps, evaluations, and
IAPs Scan the QR Code!

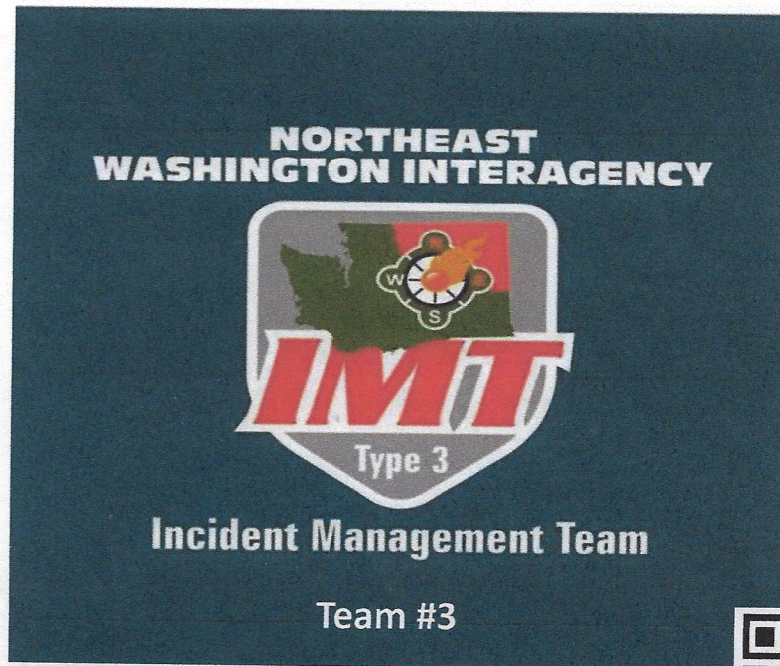

Thursday, August 22, 2024

0700-2000 Operational Period

WA-COF-001850

Incident Objectives	1. Incident Name Upper Ruby	2. Date Prepared 8/21/2024	3. Time Prepared 1200
4. Operational Period (Date and Time) 8/22/2024 0700-2000			
5. General Control Objectives for the Incident (include Alternatives)			
<ul style="list-style-type: none"> • Provide for firefighter and public safety at all times. This includes the application of the "10 and 18", LCES, and the Risk Management Process. • Ensure structures and infrastructure are properly identified and mopped up around • Minimize acres burned. • Act professionally and in a manner that fosters good relationships with the public, private landowners, timber industry representatives, elected officials and other stakeholders. • Follow agency policies at all times and respect the policies of the host agency. • Maximize opportunities for cost savings without jeopardizing public or firefighter safety • Provide timely communications and accurate information as it becomes available. 			
6. Weather Forecast for Operational Period			
See attached weather forecast			
7. General Safety Message			
<ul style="list-style-type: none"> • Provide for firefighter and public safety at all times. • Monitor compliance of 10 and 18 by all incident personnel. • Adhere to 2:1 work/rest ratio for all fire line personnel. • Aviation safety is high priority. Assess the risk against the benefit of the mission. • Ensure all assigned personnel understand emergency medical reporting & transport procedures including locations of nearest emergency responders & facilities. 			
8. Attachments (check if attached)			
ICS-202	9. Prepared by (PSC) Jessica Walston	10. Approved by (IC) 	

DIVISION ASSIGNMENT LIST			1. Branch	2. Division / Group			
3. Incident Name Upper Ruby			4. Operational Period Date: 8/22/2024 Time: 0700-2000				
5. Operations Personnel							
Operations Chief		<i>Sean Soliday</i>					
Safety Officer		<i>Dan Garner</i>		Division/Group Supervisor		<i>Kyle Buckmiller</i>	
6. Resources Assigned this Period							
RO #	Strike Team/Task Force/Resource	Leader	# People	Contact (phone, radio freq, etc.)	EMT	LWD	Remarks
O-12	TFLD	GRAJEK SR, RICHARD ROLAND	1				
C-2	CRW1 - ROOSEVELT IHC		21				
O-14	SMOD - SMOD - REPUBLIC		16				
O-5	FMOD - FALLER MODULE - STUMPEM CUTTING		2				
LOL	ENG 631		3				
E-10	SKG2 - CHANTRY - 50S645	AUBERT	1				
E-6	DZR2 - VAN DYKE LOGGING, INC. - R00364		1				
E-7	DZR3 - TIGER TRUCKING, INC. - G01116		1				
			46				
7. Work Assignments							
8. Special Instructions							
9. Communication Summary							
Function	Name	Mode	Frequency				
LOCAL COMMS - SEE 205							
Prepared by (RESL)		Approved by (PSC) Jessica Walston		Date: 8/21/2024	Time: 1200		

DIVISION ASSIGNMENT LIST			1. Branch		2. Division / Group			M
3. Incident Name Upper Ruby				4. Operational Period Date: 8/22/2024 Time: 0700-2000				
5. Operations Personnel								
Operations Chief		<i>Sean Soliday</i>						
Safety Officer		<i>Dan Garner</i>		Division/Group Supervisor		<i>Todd Dormier</i>		
6. Resources Assigned this Period								
RO #	Strike Team/Task Force/Resource	Leader	# People	Contact (phone, radio freq, etc.)	EMT	LWD	Remarks	
C-4	CRW2 - T2C496 FRANCISCO CISNEROS III DBA IRON MOUNTAIN		20					
C-5	CR21 - DIAMOND FIRE NCC 11B		20					
	WOLFCREEK		20					
			60					
7. Work Assignments								
8. Special Instructions								
9. Communication Summary								
Function	Name	Mode	Frequency					
LOCAL COMMS - SEE 205								
Prepared by (RESL)		Approved by (PSC) <i>Jessica Walston</i>		Date: 8/21/2024	Time: 1200			

DIVISION ASSIGNMENT LIST		1. Branch	2. Division / Group				
3. Incident Name Upper Ruby		4. Operational Period Date: 8/22/2024 Time: 0700-2000					
5. Operations Personnel							
Operations Chief		<i>Sean Soliday</i>					
Safety Officer		<i>Dan Garner</i>		Division/Group Supervisor		<i>Brett Walker</i>	
6. Resources Assigned this Period							
RO #	Strike Team/Task Force/Resource	Leader	# People	Contact (phone, radio freq, etc.)	EMT	LWD	Remarks
C-3	CR2I - NW - NES - HIGHLANDS - DNR		20				
C-6	CRW1 - CRW1 - YUKON TERRITORIES		20				
LOL	CREW 301		20				
			60				
7. Work Assignments							
8. Special Instructions							
9. Communication Summary							
Function	Name	Mode	Frequency				
LOCAL COMMS - SEE 205							
Prepared by (RESL)		Approved by (PSC)		Date:	Time:		
		Jessica Walston		8/21/2024	1200		

IAP

Upper Ruby
WACOF-001850

08/22/2024

acres at 08/21/2024

- Division Break
- Drop Point
- Staging Area
- Hot Spot - Spot Fire
- Other
- Gate
- Bridge
- Landing or Log Deck
- Internet Access
- Draft Site
- Completed Dozer Line
- Planned Dozer Line
- Access Route
- Fire Edge (Field Collection)
- Wildfire Daily Fire Perimeter
- World Hillshade



1:24,000 | TYPE 3 MNT NE3 | 8/21/2024 2045
Acres from IR and GPS
North American 1983 Datum, Lantlong Ghd

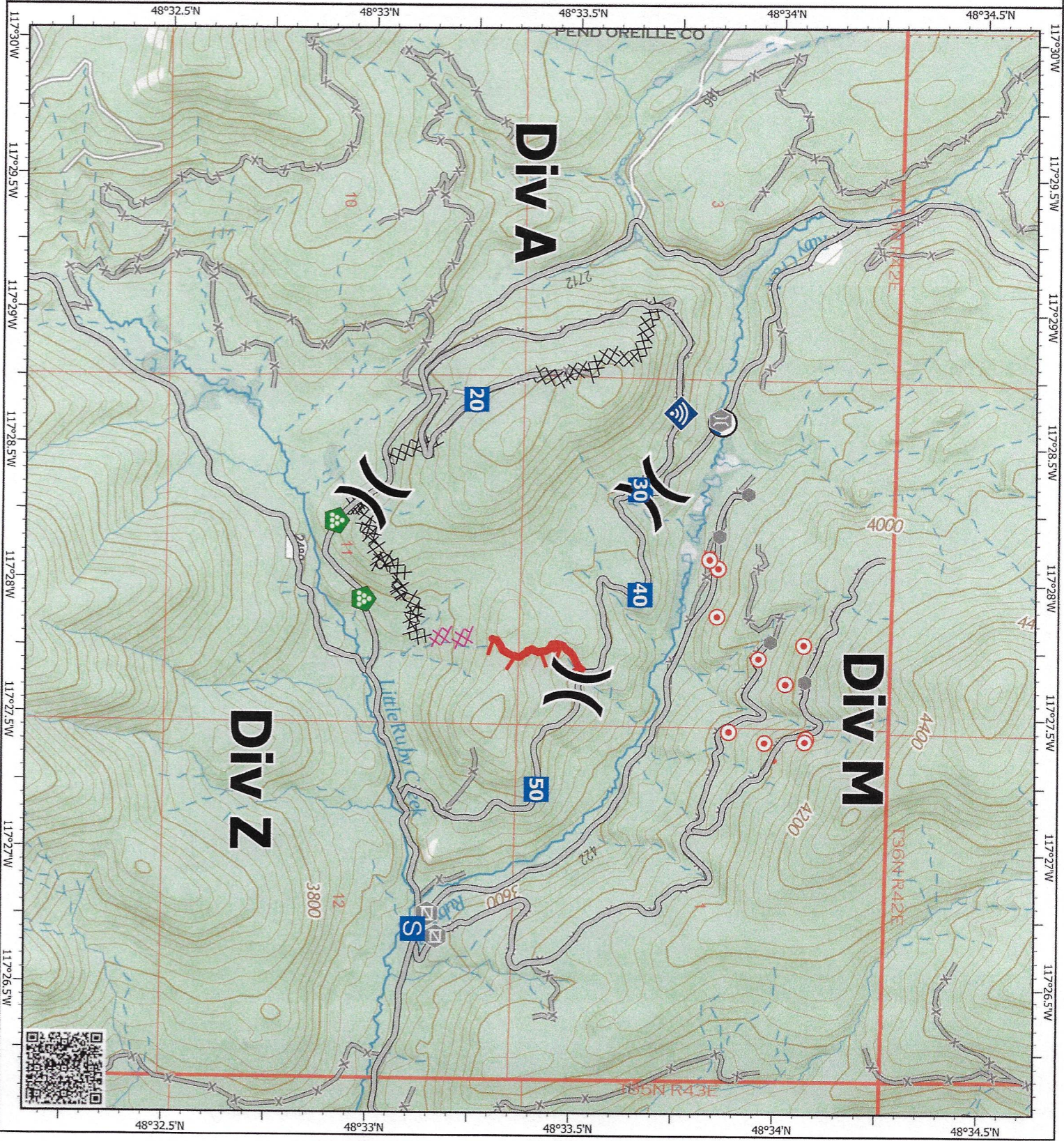

INCIDENT RADIO COMMUNICATIONS PLAN I-205		1. INCIDENT NAME		2. DATE/TIME PREPARED		3. OPERATIONAL PERIOD DATE/TIME					
		Upper Ruby		8/21/2024		.8/22/2024					
4. BASIC RADIO CHANNEL UTILIZATION											
Ch #	Function	Channel Name	Assignment	RX Freq	N/W	RX Tone/NAC	TX Freq	N/W	TX Tone/NAC	Mode Analog (A) Digital (D) Mixed (M)	Remarks
1		CALSPL-E	CMD	171.4750	N	146.2	164.6250	N	103.5	A	
2		SULIVN-E	CMD	171.4750	N	146.2	164.6250	N	131.8	A	
3		SALMO-E	CMD	171.4750	N	146.2	164.6250	N	192.8	A	
4		NBALDY-E	CMD	171.4750	N	146.2	164.6250	N	136.5	A	
5		DEERPARK		159.4050	N	156.7	151.2500	N	156.7	A	
6		PF MID		154.0325	N	0.0	151.4000	N	0.0	A	
7		PF NORTH		154.0850	N	0.0	156.0525	N	0.0	A	
8		PF TAC 1	TAC	154.2350	N	0.0	154.2350	N	0.0	A	
9		COL TAC	TAC	167.3750	N	0.0	167.3750	N	146.2	A	
10		FS TAC	TAC	168.2000	N	0.0	168.2000	N	0.0	A	
11		DNR COM	TAC	151.4150	N	103.5	151.4150	N	103.5	A	
12		DNR TAC 1	TAC	151.3100	N	103.5	151.3100	N	103.5	A	
13	A/G	DNR A/G 1	A/G	159.2700	N	103.5	159.2700	N	103.5	A	AIR TO GROUND
14	A/G	A/G 51	A/G	168.3125	N	0.0	168.3125	N	0.0	A	AIR TO GROUND
15	A/G	A/G 28	A/G	171.7500	N	0.0	171.7500	N	0.0	A	AIR TO GROUND
16	AIRGUARD	AIRGUARD	EMERGENCY	168.6250	N	0.0	168.6250	N	110.9	A	EMERGENCY USE
5. Special Instructions:											
6. I-205 Prepared By: Communications Unit Leader								Name:		SHAWN PICHETTE, INCM	
								Signature:			

Daily Schedule	1. Incident Name Upper Ruby	2. Date Prepared 8/21/2024	3. Time Prepared 21:10
0600	Morning Briefing		
0530-0630	Breakfast		
1800-2000	Dinner		
2000	Command Briefing		
0500-0800	Showers		
1800-2200			
1000-1200	Showers (Inmates Only)		
9. Prepared by (Name and Position)			

Safety Message

Incident:
Upper Ruby

Date:
August 22, 2024

Time:
Day Shift

Major Hazard and Risk:

Transportation
Heavy Equipment
Fire Weakened Trees/Snags

Implement LCES prior to operational engagement.

Transportation: Drive defensively, headlights on, keep windshields clean, always use backers, narrow roads w/very soft shoulders.

DON'T LET THIS HAPPEN TO YOU...



ALWAYS WEAR SEATBELTS!!!

Heavy Equipment: Use caution when heavy equipment is in use.

Fire Weakened Trees/Snags: Assess, identify, communicate, isolate.

Air Resources: Stay alert, keep well clear of drop area.

Bees: ID those with allergy, use caution while eating.

Review the Medical Plan, BEFORE you need it.

IF YOU SEE SOMETHING, SAY SOMETHING!

Dan Garner SOFR

A handwritten signature in blue ink, appearing to read "Dan Garner".

1. Incident/Project Name		2. Operational Period					
Upper Ruby		8/22/24 Day Shift					
3. Ambulance Services							
Name	Complete Address	Phone & EMS Frequency	Advanced Life Support (ALS)				
PO County FD #2	Blueslide/Tiger/Metaline Falls, WA	911/509-442-2311	<input checked="" type="checkbox"/> Yes	<input type="checkbox"/> No			
PO County FD #4	Dalkena, WA	911/509-447-2476	<input type="checkbox"/> Yes	<input checked="" type="checkbox"/> No			
Kalispel Tribal FD	Usk, WA	911	<input type="checkbox"/> Yes	<input checked="" type="checkbox"/> No			
South PO Fire and Rescue	Several locations in South PO County	911/509-447-5305	<input type="checkbox"/> Yes	<input checked="" type="checkbox"/> No			
4. Air Ambulance Services							
Name	Phone	Type of Aircraft & Capability					
Lifeflight Network, Spokane, WA	Call NEWICC / 800-232-0911	Advanced Life Support					
Airlift Northwest	Call NEWICC/	Advanced Life Support					
Fairchild AFB, Airway Hieghts, WA	Call NEWICC / 509-247-4051	Advanced Life Support					
Spokane County Sheriff	Call NEWICC/ 509-532-8900	Hoist ship, Advance Life Support,additional air ambulance for transport					
5. Hospitals							
Name Complete Address	GPS Datum – WGS 84 Coordinate Standard Degrees Decimal Minutes DD° MM.MMM' N - Lat DD° MM.MMM' W - Long		Travel Time Air Gnd	Phone	Helipad		Level of Care Facility
	Lat:	Long:			VHF:	<input checked="" type="checkbox"/> Yes	
Newport Hospital; 714 Pine Street; Newport, WA	Lat:	N48 10.93		509-447-7928	<input checked="" type="checkbox"/> Yes	<input type="checkbox"/> No	Level 4 Trama Center
	Long:	W117 02.96					
	VHF:						
Providence Sacred Heart; 101 W 8th; Spokane, WA	Lat:	N47 38.95		509-474-3131	<input checked="" type="checkbox"/> Yes	<input type="checkbox"/> No	Level 2 Trama Center
	Long:	W117 24.78					
	VHF:						
Providence Holy Family; 5633 N. Lidgerwood, Spokane, WA	Lat:	N47 42.57		509-482-0111	<input checked="" type="checkbox"/> Yes	<input type="checkbox"/> No	Level 3 Trama Center
	Long:	W117 24.4					
	VHF:						
Deaconess Hospital; 800 W 5th Avenue, Spokane, WA	Lat:	N47 39.1		509-458-5800	<input checked="" type="checkbox"/> Yes	<input type="checkbox"/> No	Level 3 Trama Center
	Long:	W117 25.46					
	VHF:						
Harborview Medical Center; 325 9th Avenue, Seattle, WA	Lat:	N47 36.1		206-744-3000 Emergency # 206-744-4074	<input checked="" type="checkbox"/> Yes	<input type="checkbox"/> No	Level 1 Trama Center Burn Center
	Long:	W121 19.3					
	VHF:						
	Lat:				<input type="checkbox"/> Yes	<input type="checkbox"/> No	
	Long:						
	VHF:						