

INCIDENT ACTION PLAN

UPPER RUBY FIRE

NORTHEAST
WASHINGTON INTERAGENCY



Incident Management Team

Team #3

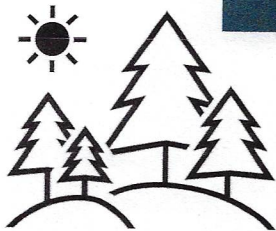

For maps, evaluations, and
IAPs Scan the QR Code!



Saturday, August 24, 2024

0600-2000 Operational Period

WA-COF-001850

AIR	Daily	Approval
DNR	%	
BIA	%	

GROUND	Daily	Approval
DNR	%	
BIA	%	

Incident Objectives	1. Incident Name Upper Ruby	2. Date Prepared 8/23/2024	3. Time Prepared 1200
4. Operational Period (Date and Time) 8/24/2024 0600-2000			
5. General Control Objectives for the Incident (include Alternatives) <ul style="list-style-type: none"> • Provide for firefighter and public safety at all times. This includes the application of the "10 and 18", LCES, and the Risk Management Process. • Ensure structures and infrastructure are properly identified and mopped up around • Minimize acres burned. • Act professionally and in a manner that fosters good relationships with the public, private landowners, timber industry representatives, elected officials and other stakeholders. • Follow agency policies at all times and respect the policies of the host agency. • Maximize opportunities for cost savings without jeopardizing public or firefighter safety • Provide timely communications and accurate information as it becomes available. 			
6. Weather Forecast for Operational Period See attached weather forecast			
7. General Safety Message <ul style="list-style-type: none"> • Provide for firefighter and public safety at all times. • Monitor compliance of 10 and 18 by all incident personnel. • Adhere to 2:1 work/rest ratio for all fire line personnel. • Aviation safety is high priority. Assess the risk against the benefit of the mission. • Ensure all assigned personnel understand emergency medical reporting & transport procedures including locations of nearest emergency responders & facilities. 			
8. Attachments (check if attached)			
ICS-202	9. Prepared by (PSC) Jessica Walston	10. Approved by (IC) 	

ORGANIZATION ASSIGNMENT LIST				
1. Incident Name		Upper Ruby	9. OPERATIONS SECTION	
2. Date	8/23/2024	3. Time	1200	Planning
				Greg Anderson
4. Operational Period	8/24/2024	0600-2000	Field	Sean Soliday
5. INCIDENT COMMANDER & STAFF			a. Division A	
Incident Commander	Andrew Stenbeck		Division Sup	Kyle Buckmiller
Incident Commander (t)			TFLD	
Liasion Officer			b. Division M	
Safety Officer	Dan Garner	Division Sup	Todd Dormaier	
Medical Officer	Richard Grajek	TFLD		
Information Officer	Gayne Sears	c. Division Z		
		Division Sup	Brett Walker	
6. AGENCY REPRESENTATIVE			TFLD	
Agency	Name	d. EQUIPMENT		
USFS	Luke Decker	Division Sup	Jim Wheeler	
USFW	Cassie Roeder			
WA DNR	Pat Ryan			
7. PLANNING SECTION				
PSC	Jessica Walston			
PSC(t)	Brian Hansen			
PSC(t)	Dusty Patrick			
GISS	Kat Russell			
ITSS	Kyle Wagner			
		10. FINANCE SECTION		
Comms Manager	Shawn Pichette	Chief	Tina Paccereilli	
COMT	Bob Leaming	PTRC	Laurie Babbitt	
RADO	Kerry Nyhuis			
RADO	Duane Hughes			
Trailer	509-389-2002			
8. LOGISTICS SECTION			11. CONTACTS / OTHER INFORMATION	
Chief	Joe Hoagland	NEWICC (509) 685-6900		
Chief deputy	Jacki Smoldon	wanec_expanded@firenet.gov		
Chief(t)	Cole Shirley			
Chief(t)	Jennifer Thompson			
		Prepared by (Resource Unit Leader)		
		Jessica Walston		

DIVISION ASSIGNMENT LIST			1. Branch		2. Division / Group				A
3. Incident Name			4. Operational Period						
Upper Ruby			Date: 8/24/2024		Time: 0600-2000				
5. Operations Personnel									
Operations Chief		<i>Sean Soliday</i>							
Safety Officer		<i>Dan Garner</i>			Division/Group Supervisor		<i>Kyle Buckmiller</i>		
6. Resources Assigned this Period									
RO #	Strike Team/Task Force/Resource	Leader	# People	Contact (phone, radio freq, etc.)	EMT	LWD	Remarks		
O-7	TFLD	ANDREW TRIOLO	1	303-519-0302					
O-14	SMOD - SMOD - REPUBLIC	GABE GIDDINGS	15				DAY 3		
0-32	TFLD	JORDAN REEVES	1						
0-34	SOFR	CHRIS WYROBEK	1				DAY 1		
O-46	EMPF	TIM RICHMOND	1						
C-2	CRW1 - ROOSEVELT IHC	LARRY MONEY	21						
C-7	CR2I - NW - COF - C101 THREE RIVERS	BRIANNA STROBEL	21						
	HEQB	STRADY	1	509-679-2314					
LOL	ENG 631		3						
E-6	DZR2 - VAN DYKE LOGGING, INC. - R00364		1						
E-7	DZR3 - TIGER TRUCKING, INC. - G01116	ROGER HIATT	1						
E-10	SKG2-CHANTRY-50S645	AUBERT	2						
			68						
7. Work Assignments									
8. Special Instructions									
E-11 AMB1 at Staging Area									
9. Communication Summary									
Function	Name	Mode	Frequency						
PRIMARY COMMAND	CMD 1	A	151.5125	N	186.2	158.4075	N	186.2	
SECONDARY	CALSPL-E	A	171.475	N	146.2	164.625	N	103.5	
ALPHA TAC	TAC 3	A	151.76	N	186.2	151.76	N	186.2	
EQUIPMENT TAC	TAC 6	A	151.625	N	186.2	151.625	N	186.2	
PRIMARY A/G	A/G PRIMARY	A	169.2	N	0	169.2	N	0	
SECONDARY A/G	A/G SECONDARY	A	167.95	N	0	167.95	N	0	
Prepared by (RESL)		Approved by (PSC)			Date:		Time:		
		Jessica Walston			8/23/2024		1200		

DIVISION ASSIGNMENT LIST			1. Branch		2. Division / Group			
3. Incident Name Upper Ruby			4. Operational Period Date: 8/24/2024 Time: 0600-2000					
5. Operations Personnel								
Operations Chief		<i>Sean Soliday</i>						
Safety Officer		<i>Dan Garner</i>			Division/Group Supervisor		<i>Todd Dormaier</i>	
6. Resources Assigned this Period								
RO #	Strike Team/Task Force/Resource	Leader	# People	Contact (phone, radio freq, etc.)	EMT	LWD	Remarks	
C-1	CRW1 - WOLF CREEK IHC	JEREMIAH COKE	20	541-391-1021				
C-4	CRW2-T2C496 FRANCISCOCISNERO S III DBA IRON	CHIPPERZ MARTINEZ (t)	20	509-400-1368 509-439-2908				
0-15	TFLD(t)	ROB BARR	1	505-377-5041				
0-17	TFLD	SHANNON CLARK	1					
0-19	RED RIVER MOD		9	505-469-5041				
0-31	REMS	GREG NOWAK	4	509-993-4544				
E-16	TYPE 3 DOZER VANDYKE							
E-17	EXC2 ANDERSON EXCAVATGION INC.							
E-18	ENG3 - ANGEL FIRE FD E3573	MICHEAL LUJAN	3					
E-19	ENG6 - COCHITI FD BRUSH 83	DOMINICK ORTIZ	4					
E-20	ENG6 - RUIDOSO FD 329203 - E 17	ALEC DAVIS	2					
E-21	ENG3-FARMINGTON FD E31	CODY HILL	3					
			67					
7. Work Assignments								
8. Special Instructions								
E-11 AMB1 at Staging Area								
9. Communication Summary								
Function	Name	Mode	Frequency					
PRIMARY COMMAND	CMD 1	A	151.5125	N	186.2	158.4075	N	186.2
SECONDARY COMMAND / MIKE TAC	CALSPL-E	A	171.475	N	146.2	164.625	N	103.5
EQUIPMENT TAC	TAC 4	A	151.7	N	186.2	151.7	N	186.2
PRIMARY A/G	TAC 6	A	151.625	N	186.2	151.625	N	186.2
SECONDARY A/G	A/G PRIMARY	A	169.2	N	0	169.2	N	0
	A/G SECONDARY	A	167.95	N	0	167.95	N	0
Prepared by (RESL)		Approved by (PSC)			Date:		Time:	
		Jessica Walston			8/23/2024		1200	

DIVISION ASSIGNMENT LIST			1. Branch		2. Division / Group			
3. Incident Name Upper Ruby			4. Operational Period Date: 8/24/2024 Time: 0600-2000					
5. Operations Personnel								
Operations Chief			<i>Sean Soliday</i>					
Safety Officer			<i>Dan Garner</i>			Division/Group Supervisor <i>Brett Walker</i>		
6. Resources Assigned this Period								
RO #	Strike Team/Task Force/Resource	Leader	# People	Contact (phone, radio freq, etc.)	EMT	LWD	Remarks	
C-3	CR21 - NW - NES - HIGHLANDS - DNR	SCHARTENLIEB	21	509-675-6452	2	1-Sep		
C-6	CRW1 - CRW1 - YUKON TERRITORIES	PIKE	20	867-334-3684	5	8/31		
0-29	HEQB	NEWMEIER	1	360-359-8552		8/29		
0-30	HEQB	HARRIS	1	509-995-4373		9/4		
LOL	CREW 301	MORSE	20	509-71-5022	2			
E-6	DZR VAN DYKE LOGGING		1					
E-8	FEL1 - AXSUS ENTERPRISES LLC - 133155		2					
E-34	SKIDGINE TIGER TRUCKING INC.	HEATH	1	509-675-6903				
			67					
7. Work Assignments								
8. Special Instructions								
E-11 AMB1 at Staging Area								
9. Communication Summary								
Function	Name	Mode	Frequency					
PRIMARY COMMAND	CMD 1	A	151.5125	N	186.2	158.4075	N	186.2
SECONDARY COMMAND /	CALSPL-E	A	171.475	N	146.2	164.625	N	103.5
ZULU TAC	TAC 5	A	151.505	N	186.2	151.505	N	186.2
EQUIPMENT TAC	TAC 6	A	151.625	N	186.2	151.625	N	186.2
PRIMARY A/G	A/G PRIMARY	A	169.2	N	0	169.2	N	0
SECONDARY A/G	A/G SECONDARY	A	167.95	N	0	167.95	N	0
Prepared by (RESL)		Approved by (PSC) Jessica Walston			Date: 8/23/2024		Time: 1200	

DIVISION ASSIGNMENT LIST			1. Branch		2. Division / Group			EQUIPMENT	
3. Incident Name <p style="text-align: center; margin: 0;">Upper Ruby</p>				4. Operational Period Date: 8/24/2024 Time: 0600-2000					
5. Operations Personnel									
Operations Chief		<i>Sean Soliday</i>							
Safety Officer		<i>Dan Garner</i>			Division/Group Supervisor			<i>Jared Morse TFL(t)</i>	
6. Resources Assigned this Period									
RO #	Strike Team/Task Force/Resource	Leader	# People	Contact (phone, radio freq, etc.)	EMT	LWD	Remarks		
E-1	WTS2 - Axsus Enterprises		1						
E-3	WTS1-PECN 2-WT25		1						
E-12	WTS2 - ASPEN MOUNTAIN RESOURCES INC -		1						
E-13	WTS2 - ELIJAH NOEL - 164086		1						
E-24	WTS2 - MILLER TIMBER SERVICES, INC. - VE8393		1						
E-15	WTT2 - PEND OREILLE COUNTY FIRE DISTRICT #6 TENDER 43		1						
			6						
7. Work Assignments									
8. Special Instructions									
E-11 AMB1 at Staging Area									
9. Communication Summary									
Function	Name	Mode	Frequency						
PRIMARY COMMAND	CMD 1	A	151.5125	N	186.2	158.4075	N	186.2	
SECONDARY COMMAND /	CALSPL-E	A	171.475	N	146.2	164.625	N	103.5	
EQUIPMENT TAC	TAC 6	A	151.625	N	186.2	151.625	N	186.2	
ALPHA TAC	TAC 3	A	151.76	N	186.2	151.76	N	186.2	
MIKE TAC	TAC 4	A	151.7	N	186.2	151.7	N	186.2	
ZULU TAC	TAC 5	A	151.505	N	186.2	151.505	N	186.2	
PRIMARY A/G	A/G PRIMARY	A	169.2	N	0	169.2	N	0	
SECONDARY A/G	A/G SECONDARY	A	167.95	N	0	167.95	N	0	
Prepared by (RESL)			Approved by (PSC) <p style="text-align: center; margin: 0;"><i>Jessica Walston</i></p>			Date: <p style="text-align: center; margin: 0;">8/23/2024</p>		Time: <p style="text-align: center; margin: 0;">1200</p>	

IAP

Upper Ruby
WACOF-001850
08/24/2024

278 acres at 08/23/2024 1951

- X Division Break
- Drop Point
- Staging Area
- Hot Spot - Spot Fire
- Other
- Gate
- Bridge
- Stream Crossing
- Landing or Log Deck
- Culvert
- Internet Access
- Draft Site
- Uncontained
- Wildfire Daily Fire Perimeter
- World Hillshade

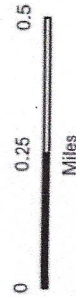

1:22,000 | TYPE 3 IMT NE3 | 8/23/2024 2012
Acres from IR and GPS
North American 1983 Datum, Lat/Long Grid

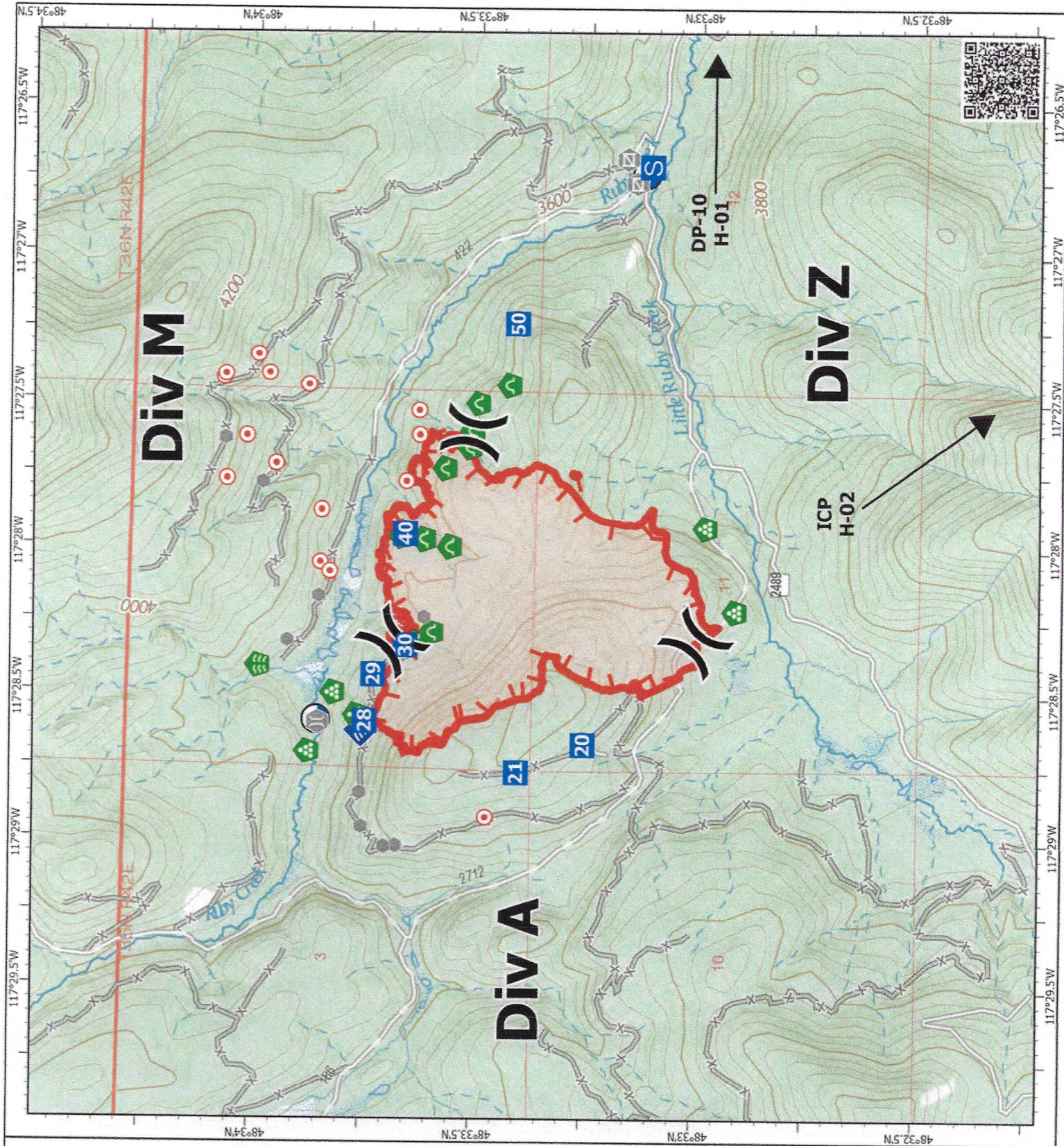

WEATHER	1. Incident Name Upper Ruby	2. Date Prepared 8/23/2024	3. Time Prepared 1200
----------------	---------------------------------------	--------------------------------------	---------------------------------

...WIND ADVISORY IN EFFECT UNTIL 8 PM PDT THIS EVENING...

.DISCUSSION...

An upper low will linger over the region Saturday, then start to shift out into Saturday night into Sunday. Expect cool conditions with a chance for showers on Saturday, with shower chances ending Saturday evening. Clouds decrease later Saturday night, leading to mostly sunny conditions Sunday. Patchy fog possible in late night/early morning hours. Temperature remain cool. Drier, milder conditions return Monday before another wave passages with limited shower chances Monday night into Tuesday.

.SATURDAY...

Sky/weather.....Partly sunny. A chance of rain showers.
Patchy fog in the morning.

CWR.....5 percent.

LAL.....1.

Max temperature.....Around 60.

Min humidity.....55 percent.

Wind (20 ft).....Southwest winds around 4 to 7 mph. Gusts
to 15 mph in the afternoon.

Mixing height.....6000 ft AGL in the afternoon.

Transport winds.....Southwest 11 to 16 mph.

Haines Index.....2 Very Low.

.SATURDAY NIGHT...

Sky/weather.....Mostly cloudy then becoming partly cloudy.
Slight chance of rain showers in the evening.
Patchy fog overnight.

CWR.....5 percent.

LAL.....1.

Min temperature.....Around 44.

Max humidity.....79 percent.

Wind (20 ft).....Southwest winds 2 to 5 mph, with gusts to 10 mph
before 2000...becoming south 1 to 3 mph.

Mixing height.....4000 ft AGL falling to 0 ft AGL.

Transport winds.....West 6 to 10 mph.

Haines Index.....2 Very Low.

INCIDENT RADIO COMMUNICATIONS PLAN I-205

1. INCIDENT NAME	UPPER RUBY	2. DATE/TIME PREPARED	8/23/2024	3. OPERATIONAL PERIOD DATE/TIME	8/24/2024
------------------	------------	-----------------------	-----------	---------------------------------	-----------

4. BASIC RADIO CHANNEL UTILIZATION											
Ch #	Function	Channel Name	Assignment	RX Freq	N/W	RX Tone/NAC	TX Freq	N/W	TX Tone/NAC	Mode Analog (A) Digital (D) Mixed (M)	Remarks
1	COMMAND	CMD 1	CMD	151.5125	N	186.2	158.4075	N	186.2	A	PRIMARY COMMAND
2	COMMAND	CMD 2	CMD	154.5275	N	186.2	158.4000	N	186.2	A	FUTURE USE
3	TAC	TAC 3	DIV A	151.7600	N	186.2	151.7600	N	186.2	A	ALPHA TAC
4	TAC	TAC 4	DIV M	151.7000	N	186.2	151.7000	N	186.2	A	MIKE TAC
5	TAC	TAC 5	DIV Z	151.5050	N	186.2	151.5050	N	186.2	A	ZULU TAC
6	TAC	TAC 6	EQUIP	151.6250	N	186.2	151.6250	N	186.2	A	EQUIPMENT TAC
7	TAC	TAC 7		154.3025	N	0.0	154.3025	N	0.0	A	UNASSIGNED
8	COMMAND	CAL.SPL-E	CMD	171.4750	N	146.2	164.6250	N	103.5	A	SECONDARY COMMAND / IA COMMAND
9	TAC	COL TAC	TAC	167.3750	N	0.0	167.3750	N	146.2	A	IA TAC
10	TAC	FS TAC	TAC	168.2000	N	0.0	168.2000	N	0.0	A	IA TAC
11	TAC	DNR TAC 1	TAC	151.3100	N	103.5	151.3100	N	103.5	A	IA TAC
12	AG	AG PRIMARY	AG P	169.2000	N	0.0	169.2000	N	0.0	A	PRIMARY A/G
13	AG	AG SECONDARY	AG S	167.9500	N	0.0	167.9500	N	0.0	A	SECONDARY A/G
14	AG	AG 51	AG IA	168.3125	N	0.0	168.3125	N	0.0	A	IA AG
15	MEDEVAC AG	VMED 29	MEDIVAC	155.3475	N	156.7	155.3475	N	156.7	A	AIR MEDICAL EVACUATION
16	AIRGUARD	AIRGUARD	EMERGENCY	168.6250	N	0.0	168.6250	N	110.9	A	EMERGENCY USE

5. Special Instructions:

6. I-205 Prepared By: Communications Unit Leader Name: SHAWN PICHETTE Signature: 



PLEASE FOLLOW ONE WAY TRAFFIC SIGNAGE

Please camp in designated areas only, away from vehicles.

Showers: 0500-1000 & 1800-2230

Breakfast: 0530-0730

Dinner: 1900-2100

Safety Message

Incident:
Upper Ruby

Date:
August 24, 2024

Time:
Day Shift

Major Hazard and Risk:

Transportation
Heavy Equipment
Fire Weakened Trees/Snags

Implement LCES prior to operational engagement.

Transportation: Drive defensively, keep windshields clean, narrow roads w/very soft shoulders, **watch out for weekend traffic on Highway 20, always use backers.**

Heavy Equipment: Always use caution when heavy equipment is in use, stay well clear, especially in timber, do not work below.

Fire Weakened Trees/Snags: Assess, identify, communicate, isolate.

Air Resources: Stay alert, keep well clear of drop area.

Bees, Bees, Bees! Warn others, ID those with allergies, **Be careful when eating.**

Watch your footing: Loose soil, stump holes, re-wetted retardant.

Fatigue/Illness: Prevent illnesses with frequent hand washing, cover your cough and hydrate.

Review the Medical Plan, BEFORE you need it.

BE NICE, WORK HARD, HAVE FUN AND LIFT EACHOTHER UP!

Dan Garner SOFR





1. Incident/Project Name	2. Operational Period
Upper Ruby	8/24/24 Day Shift

3. Ambulance Services				
Name	Complete Address	Phone & EMS Frequency	Advanced Life Support (ALS)	
PO County FD #2	Blueslide/Tiger/Metaline Falls, WA	911/509-442-2311	<input checked="" type="checkbox"/> Yes	<input type="checkbox"/> No
PO County FD #4	Dalkena, WA	911/509-447-2476	<input type="checkbox"/> Yes	<input checked="" type="checkbox"/> No
Kalispel Tribal FD	Usk, WA	911	<input type="checkbox"/> Yes	<input checked="" type="checkbox"/> No
South PO Fire and Rescue	Several locations in South PO County	911/509-447-5305	<input type="checkbox"/> Yes	<input checked="" type="checkbox"/> No

4. Air Ambulance Services		
Name	Phone	Type of Aircraft & Capability
Lifeflight Network, Spokane, WA	Call NEWICC / 800-232-0911	Advanced Life Support
Airlift Northwest	Call NEWICC/	Advanced Life Support
Fairchild AFB, Airway Hieghts, WA	Call NEWICC / 509-247-4051	Advanced Life Support
Spokane County Sheriff	Call NEWICC/ 509-532-8900	Hoist ship, Advance Life Support,additional air ambulance for transport

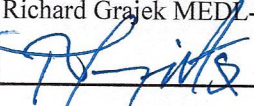
5. Hospitals							
Name Complete Address	GPS Datum – WGS 84 Coordinate Standard Degrees Decimal Minutes		Travel Time Air Gnd	Phone	Helipad		Level of Care Facility
	DD° MM.MMM' N - Lat	DD° MM.MMM' W - Long			<input type="checkbox"/> Yes	<input type="checkbox"/> No	
Newport Hospital; 714 Pine Street; Newport, WA	Lat:	N48 10.93		509-447-7928	<input checked="" type="checkbox"/> Yes	<input type="checkbox"/> No	Level 4 Trama Center
	Long:	W117 02.96					
	VHF:						
Providence Sacred Heart; 101 W 8th; Spokane, WA	Lat:	N47 38.95		509-474-3131	<input checked="" type="checkbox"/> Yes	<input type="checkbox"/> No	Level 2 Trama Center
	Long:	W117 24.78					
	VHF:						
Providence Holy Family; 5633 N. Lidgerwood, Spokane, WA	Lat:	N47 42.57		509-482-0111	<input checked="" type="checkbox"/> Yes	<input type="checkbox"/> No	Level 3 Trama Center
	Long:	W117 24.4					
	VHF:						
Deaconess Hospital; 800 W 5th Avenue, Spokane, WA	Lat:	N47 39.1		509-458-5800	<input checked="" type="checkbox"/> Yes	<input type="checkbox"/> No	Level 3 Trama Center
	Long:	W117 25.46					
	VHF:						
Harborview Medical Center; 325 9th Avenue, Seattle, WA	Lat:	N47 36.1		206-744-3000 Emergency # 206-744-4074	<input checked="" type="checkbox"/> Yes	<input type="checkbox"/> No	Level 1 Trama Center Burn Center
	Long:	W121 19.3					
	VHF:						
	Lat:				<input type="checkbox"/> Yes	<input type="checkbox"/> No	
	Long:						
	VHF:						

6. Division Branch		Area Location Capability		
<p>Identify crew EMTs on the line for each Division prior to engaging. In case of urgent situation, notify your supervisor and follow the MEDICAL INCIDENT REPORT "ICS 206" procedure on pages 118-120 in the 2022 IRPG. Notify operations of needs and location on command channel. Operations will notify NEWICC and base camp. Minimize radio traffic and maintain situational awareness.</p>				
Div A	EMS Responders &	Medic Richmond		
	Equipment Available on	ALS, AED, O2,		
	Medical Emergency	Command 1 (CMD) 1Secondary Command (CAL SPL E)		
	ETA for Ambulance to	GROUND: 5Min AIR: 12-15 Min from Helibase		
	Ground:	Ambo at staging		
	Approved Helispot:	Drop Point: 10	Helispot: 1	
	Lat:	48 33.084'N		
	Long:	117 24.611'W		
Div M	EMS Responders &	REM		
	Equipment Available on	BLS, Vehicle extrication equipment, Rope rescue		
	Medical Emergency	Command 1 (CMD) 1Secondary Command (CAL SPL E)		
	ETA for Ambulance to	GROUND: 5Min AIR: 12-15 Min from Helibase		
	Ground:	Ambo at staging		
	Approved Helispot:	Drop Point: 10	Helispot: 1	
	Lat:	48 33.084'N		
	Long:	117 24.611'W		
7. Name & Location				
Staging Area	EMS Responders &	Ambo 1		
	Equipment Available on	ALS, AED, O2,		
	Medical Emergency Channel:	Command 1 (CMD)	Secondary Command (CAL SPL E)	
	ETA for Ambulance to Scene:	GROUND: 5Min AIR: 12-15 Min from Helibase		
	Ground:	Staging Area		
	Approved Helispot:	Drop Point: 10	Helispot: 1	
	Lat:	48 33.084'N		
	Long:	117 24.611'W		
Basecamp	EMS Responders &	MEDL-(T) Richard Grajek		
	Equipment Available on	BLS firest ad care		
	Medical Emergency Channel:	Command 1 (CMD)	Secondary Command (CAL SPL E)	
	ETA for Ambulance to Scene:	GROUND: 20Min AIR: 12-15 Min from Helibase		
	Air:	Local Air Medical Transport		
	Ground:	Local EMS Transport		
	Approved Helispot:	Helispot: 2		
	Lat:	48 20.778'N		
Long:	117 17.047'W			
8. Prepared By (Medical Unit Leader)		9. Date/Time	10. Reviewed By (Safety Officer)	11. Date/Time
Richard Grajek MEDL-(T) 		11:30 8/23/24	Dan Garner SOFR 	8-23-24 11:30

MEDICAL PLAN (ICS 206 WF)

Controlled Unclassified Information//Basic

Medical Incident Report

FOR A NON-EMERGENCY INCIDENT, WORK THROUGH CHAIN OF COMMAND TO REPORT AND TRANSPORT INJURED PERSONNEL AS NECESSARY.

FOR A MEDICAL EMERGENCY: IDENTIFY ON SCENE INCIDENT COMMANDER BY NAME AND POSITION AND ANNOUNCE "MEDICAL EMERGENCY" TO INITIATE RESPONSE FROM IMT COMMUNICATIONS/DISPATCH.

Use the following items to communicate situation to communications/dispatch.

1. CONTACT COMMUNICATIONS / DISPATCH (Verify correct frequency prior to starting report)

Ex: "Communications, Div. Alpha. Stand-by for Emergency Traffic."

2. INCIDENT STATUS: Provide incident summary (including number of patients) and command structure.

Ex: "Communications, I have a Red priority patient, unconscious, struck by a falling tree. Requesting air ambulance to Forest Road 1 at (Lat./Long.) This will be the Trout Meadow Medical, IC is TFLD Jones. EMT Smith is providing medical care."

Severity of Emergency / Transport Priority	<input type="checkbox"/> RED / PRIORITY 1 Life or limb threatening injury or illness. Evacuation need is IMMEDIATE <i>Ex: Unconscious, difficulty breathing, bleeding severely, 2^o – 3^o burns more than 4 palm sizes, heat stroke, disoriented.</i> <input type="checkbox"/> YELLOW / PRIORITY 2 Serious Injury or illness. Evacuation may be DELAYED if necessary. <i>Ex: Significant trauma, unable to walk, 2^o – 3^o burns not more than 1-3 palm sizes.</i> <input type="checkbox"/> GREEN / PRIORITY 3 Minor Injury or illness. Non-Emergency transport <i>Ex: Sprains, strains, minor heat-related illness.</i>	
Nature of Injury or Illness & Mechanism of Injury		<i>Brief Summary of Injury or Illness (Ex: Unconscious, Struck by Falling Tree)</i>
Transport Request		<i>Air Ambulance / Short Haul/Hoist Ground Ambulance / Other</i>
Patient Location		<i>Descriptive Location & Lat. / Long. (WGS84)</i>
Incident Name		<i>Geographic Name + "Medical" (Ex: Trout Meadow Medical)</i>
On-Scene Incident Commander		<i>Name of on-scene IC of Incident within an Incident (Ex: TFLD Jones)</i>
Patient Care		<i>Name of Care Provider (Ex: EMT Smith)</i>

3. INITIAL PATIENT ASSESSMENT: Complete this section for each patient as applicable (start with the most severe patient)

Patient Assessment: See IRPG page 106

Treatment:

4. TRANSPORT PLAN:

Evacuation Location (if different): (Descriptive Location (drop point, intersection, etc.) or Lat. / Long.) Patient's ETA to Evacuation Location:

Helispot / Extraction Site Size and Hazards:

5. ADDITIONAL RESOURCES / EQUIPMENT NEEDS:

Example: Paramedic/EMT, Crews, Immobilization Devices, AED, Oxygen, Trauma Bag, IV/Fluid(s), Splints, Rope rescue, Wheeled litter, HAZMAT, Extrication

6. COMMUNICATIONS: Identify State Air/Ground EMS Frequencies and Hospital Contacts as applicable

Function	Channel Name/Number	Receive (RX)	Tone/NAC *	Transmit (TX)	Tone/NAC *
COMMAND					
AIR-TO-GRND					
TACTICAL					

7. CONTINGENCY: Considerations: If primary options fail, what actions can be implemented in conjunction with primary evacuation method? Be thinking ahead.

8. ADDITIONAL INFORMATION: Updates/Changes, etc.

REMEMBER: Confirm ETA's of resources ordered. Act according to your level of training. Be Alert. Keep Calm. Think Clearly. Act Decisively.